

PROPOSED WEST FACING ELEVATION

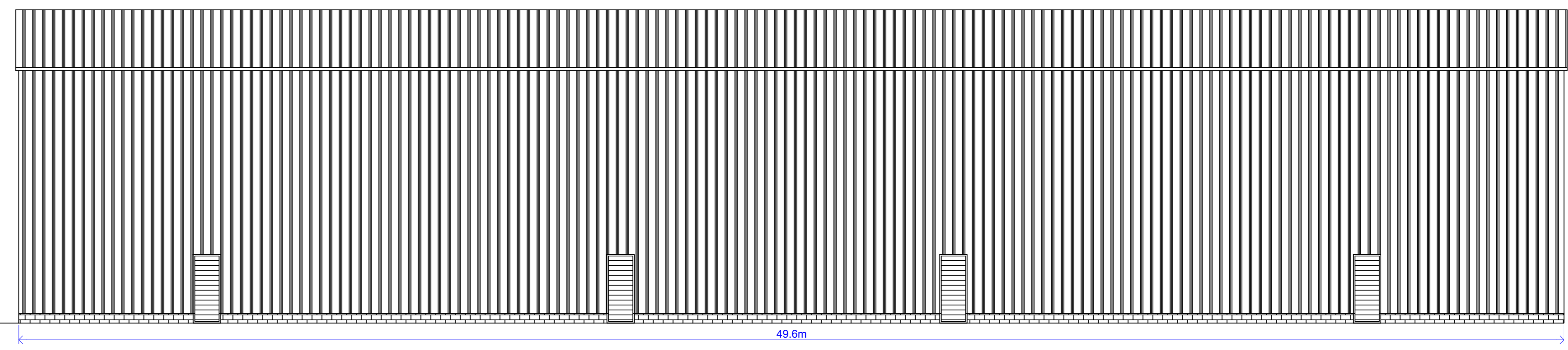

PROPOSED SOUTH FACING ELEVATION

MATERIALS- ROOF AND WALLS IN PROFILE STEEL SHEETING IN GRAY RAL 7016 COLOUR TO MATCH EXISTING, WITH RED FACE BRICK PLINTH DOORS IN STEEL ROLLER SHUTTERS

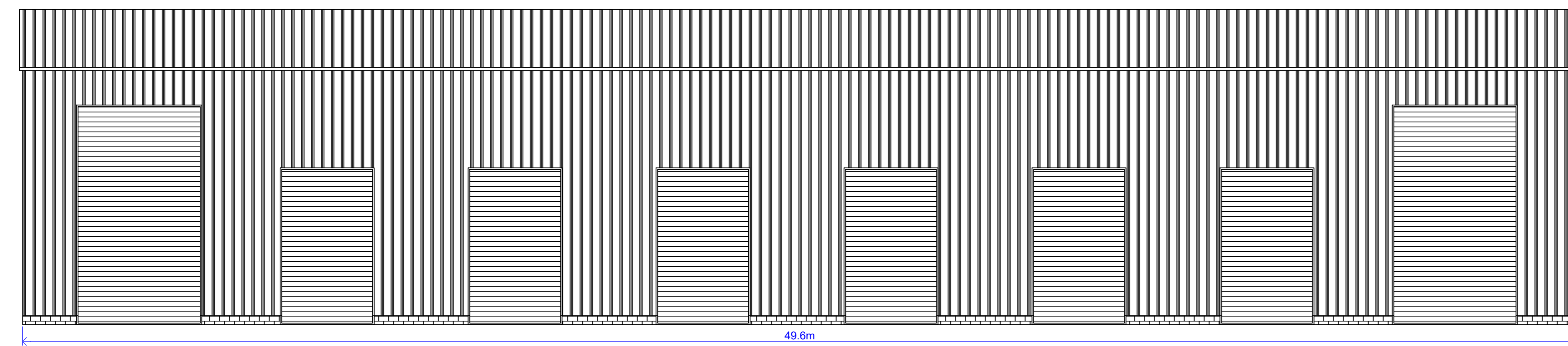

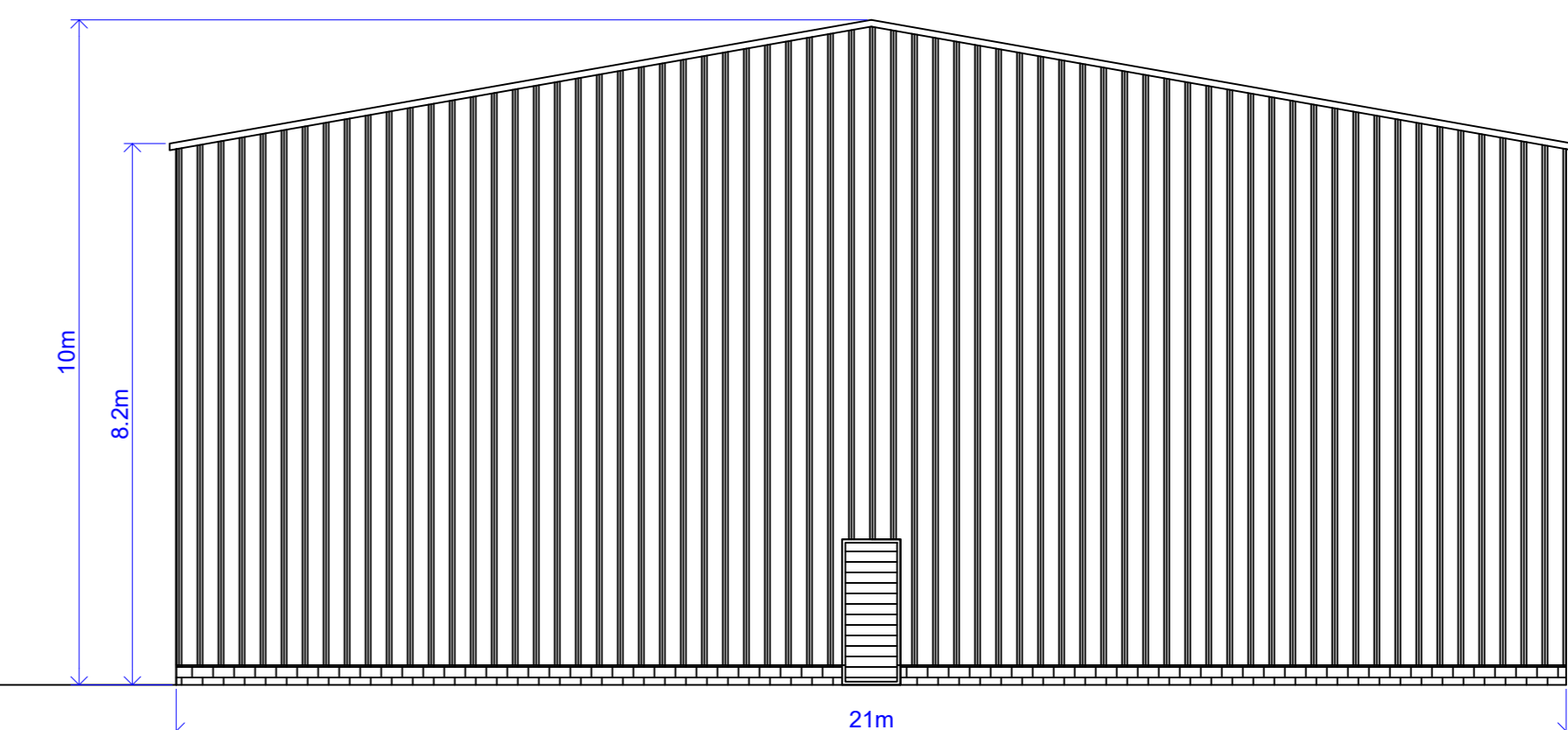

PROPOSED NORTH FACING ELEVATION

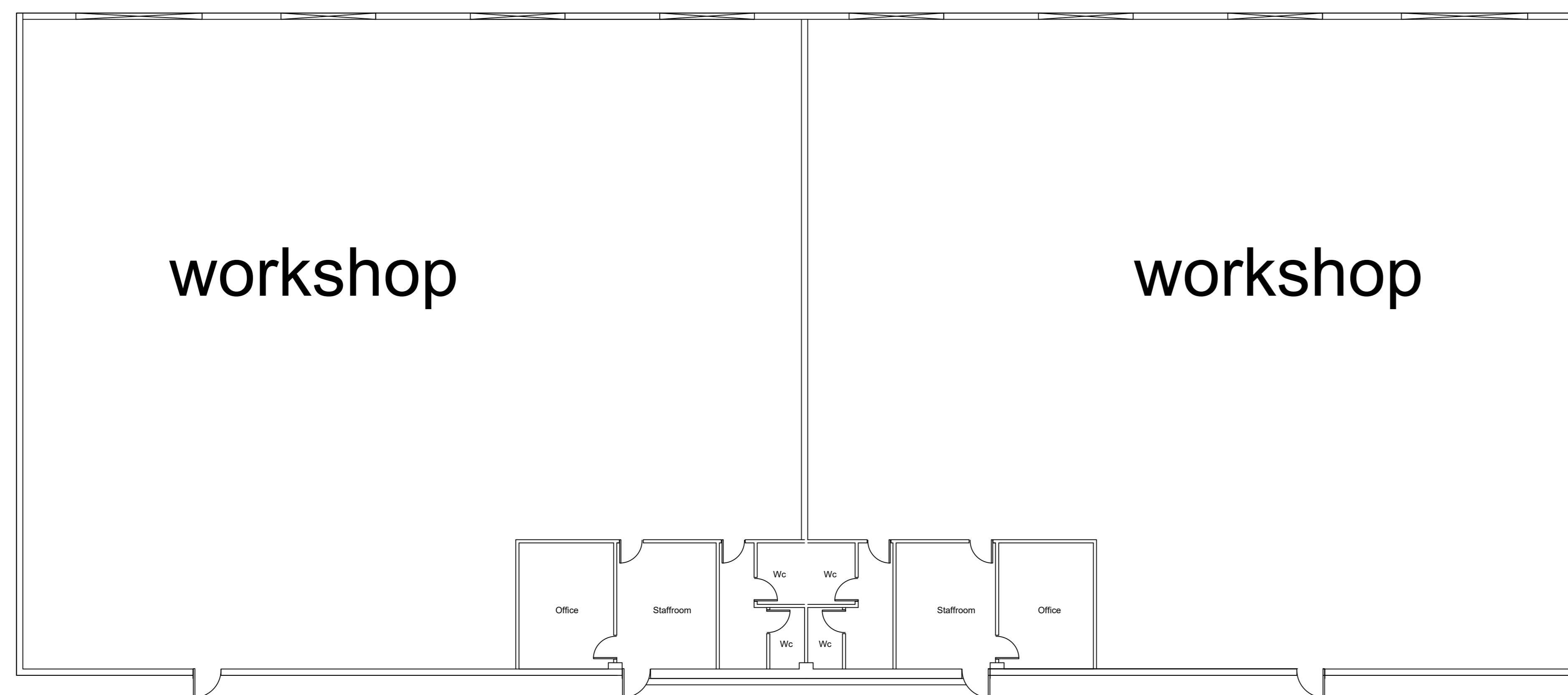

PROPOSED EAST FACING ELEVATION

PROPOSED PLAN VIEW



 DRAWN BY: Planning Consultancy Ltd	CLIENT: CLARKE AND PULLMAN PROJECT: NEW WORKSHOP BUILDING ANCILLARY TO EXISTING BUSINESS ON SITE (CLARKE AND PULMAN TRACTOR REPAIR & SALES) LOCATION: 119 GARSTANG ROAD, CLAUGHTON ON BROCK PR3 0PH	DATE: 16TH SEPTEMBER 2021 DWG NO. MLCPI/6021 SCALE: 1:100 paper size A0
	5 Dublin Mill Cottage, Salthill Lane, Cloughston-on-Brock, Preston PR3 0PL Telephone: 01995 680215 Mobile: 07913 296 297 email: info@mlplanning.org	