

Important Notice:
 This drawing is copyright and the use or reproduction without the written permission of HAAS LTD is prohibited. Do not scale from this drawing. All dimensions to be checked on site prior to commencement of any work. Any discrepancies to be reported to HAAS LTD immediately. No responsibility will be taken for any construction work undertaken prior to receipt of statutory approvals or subsequently when work is not in strict accordance with the drawings.

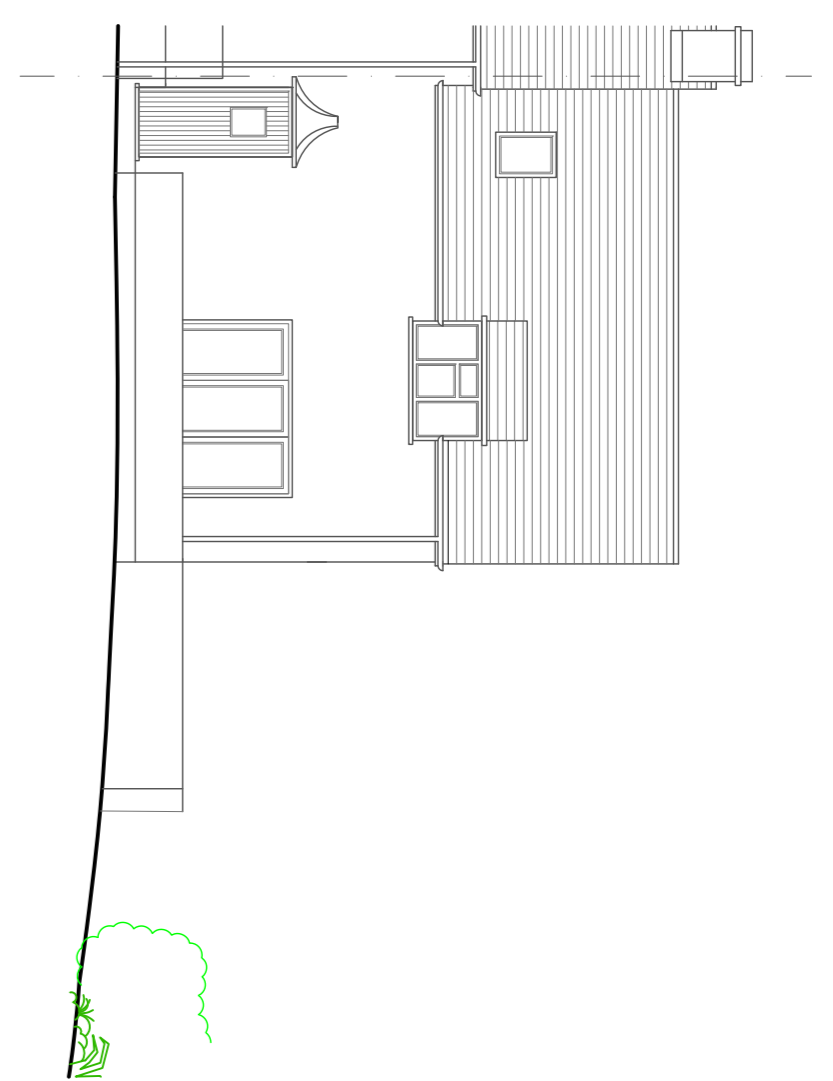

Existing Front Elevation @1:100

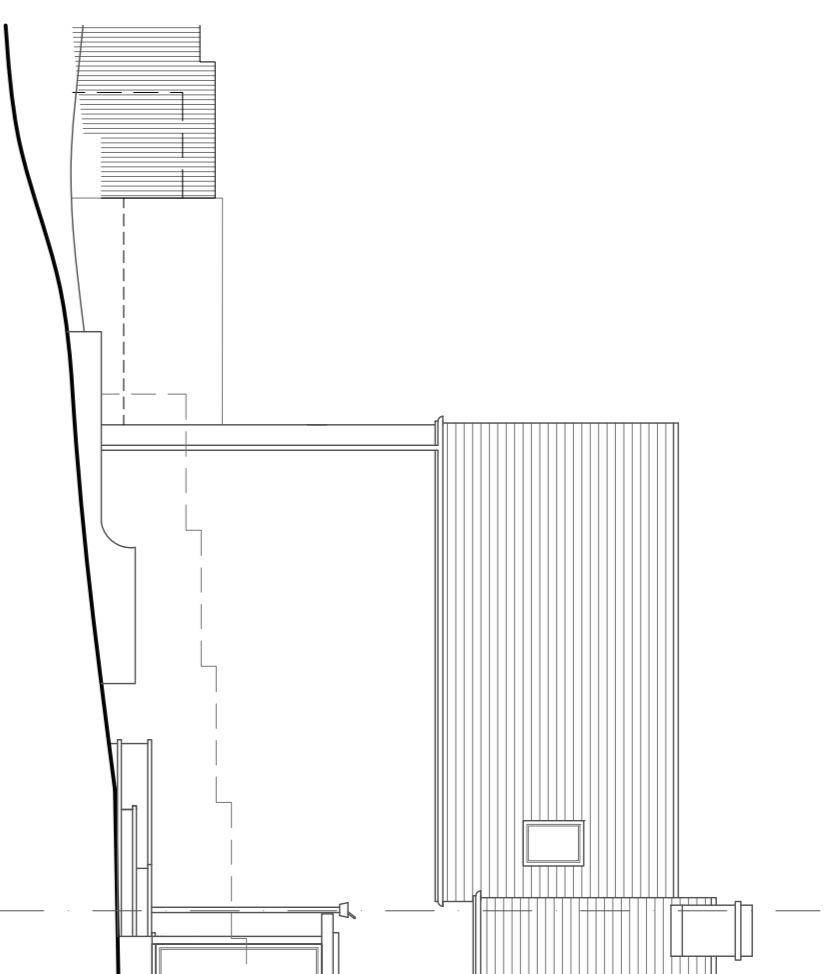

Existing Rear Elevation @1:100

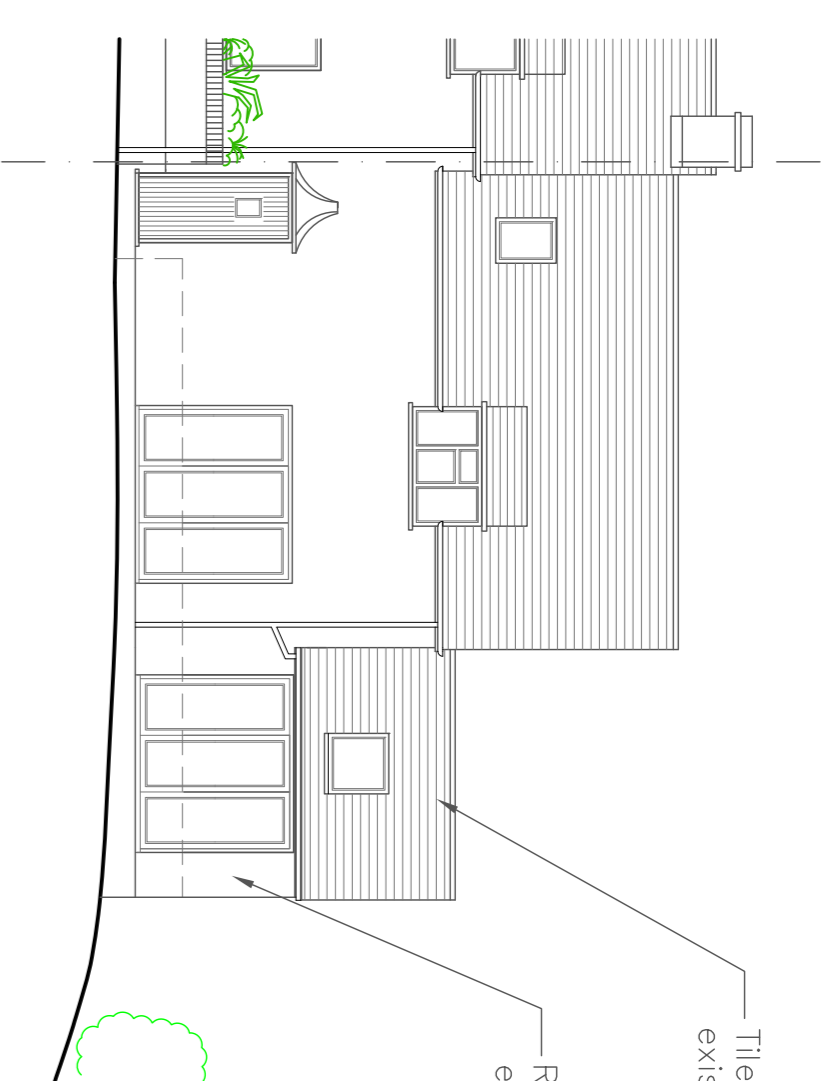

Proposed Front Elevation @1:100

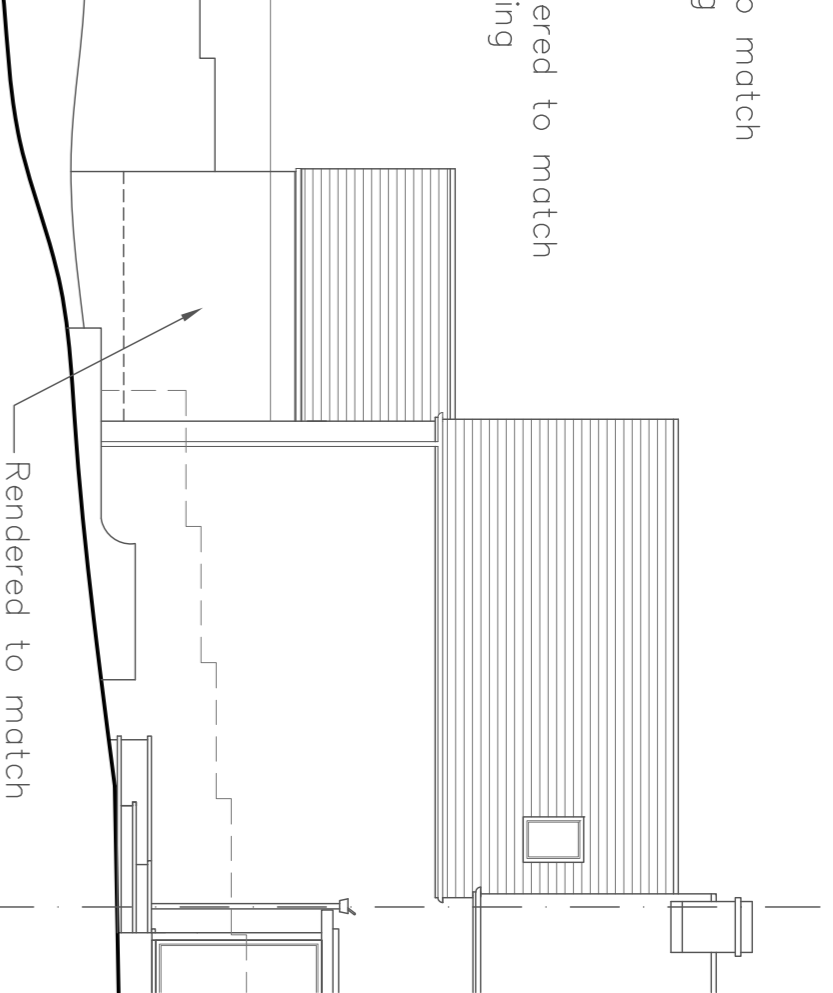

Proposed Rear Elevation @1:100

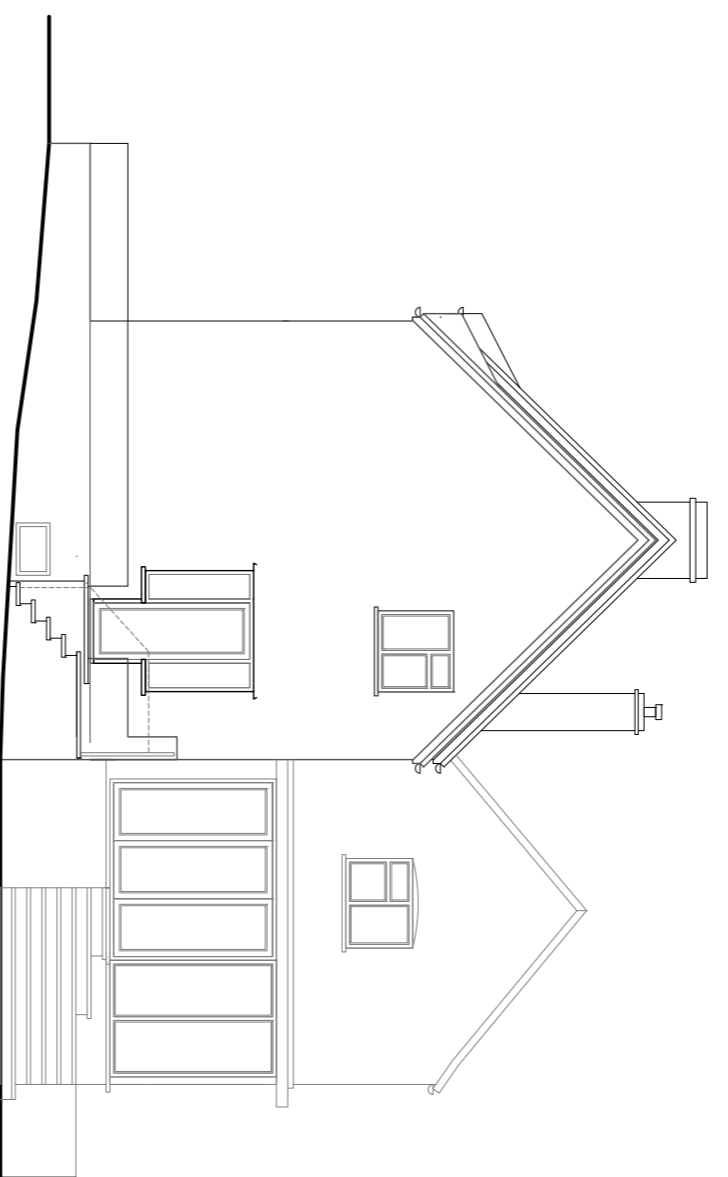
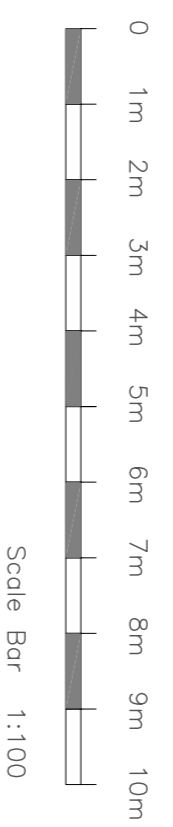

Existing Side Elevation @1:100

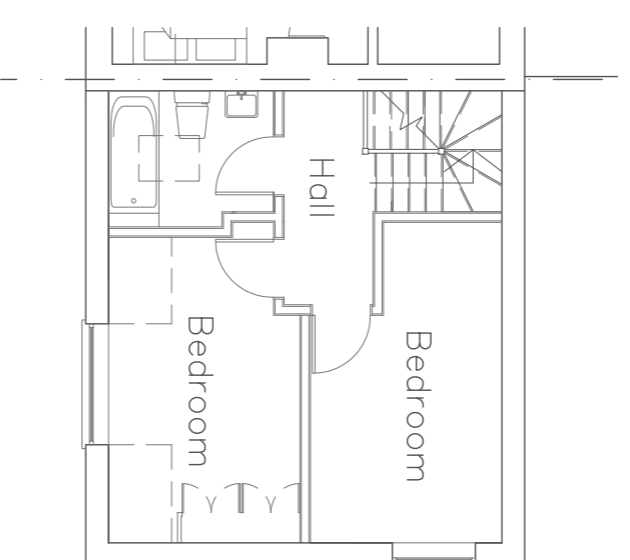

Existing First Floor Plan @1:50

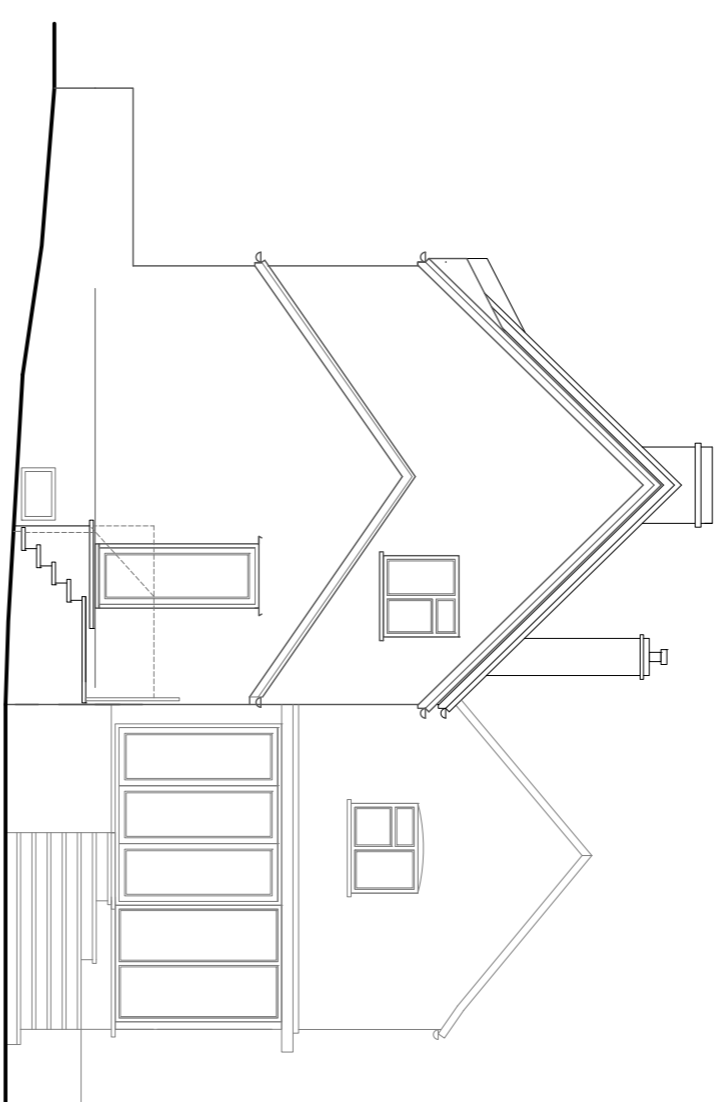

Proposed Side Elevation @1:100

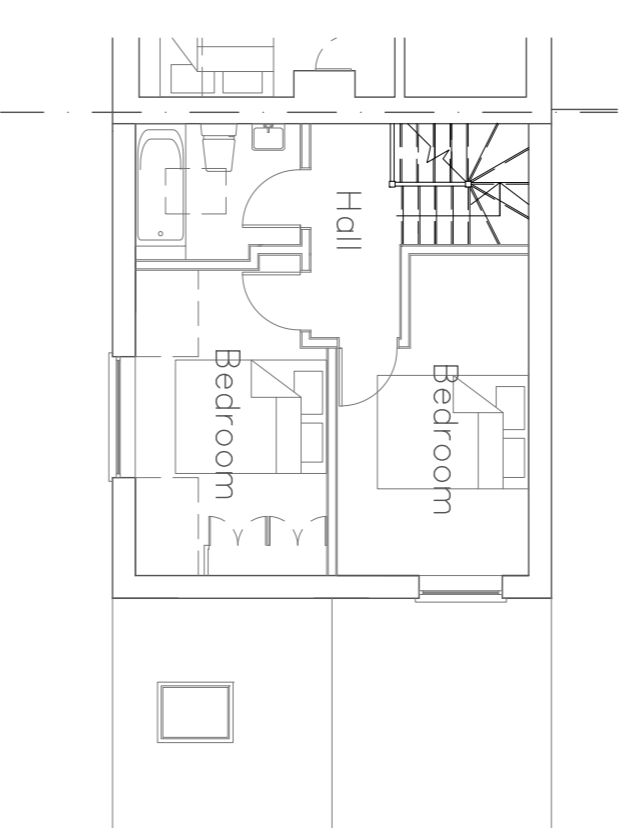

Proposed First Floor Plan @1:50

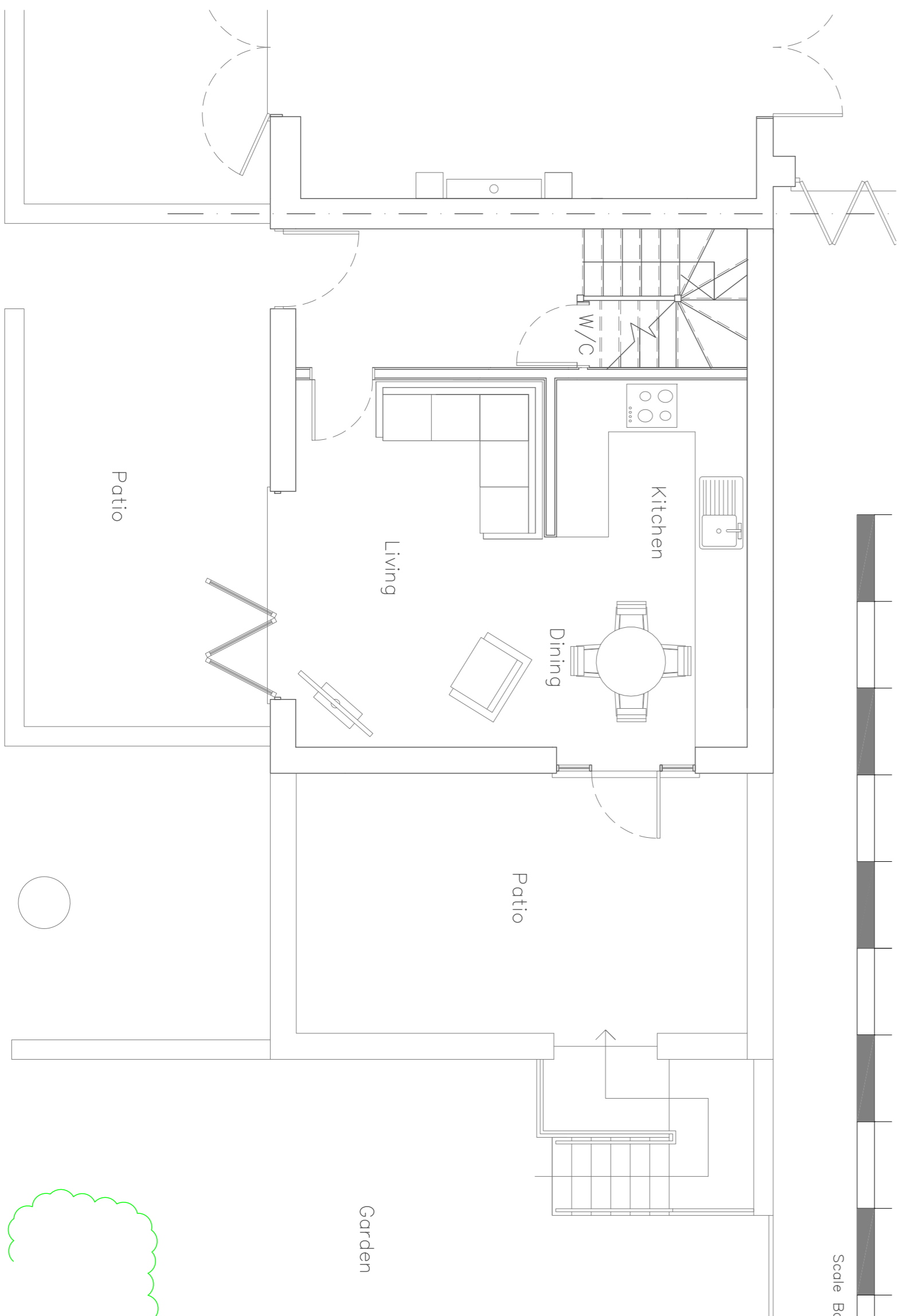
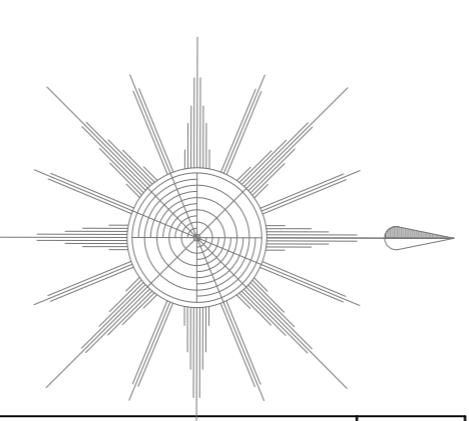
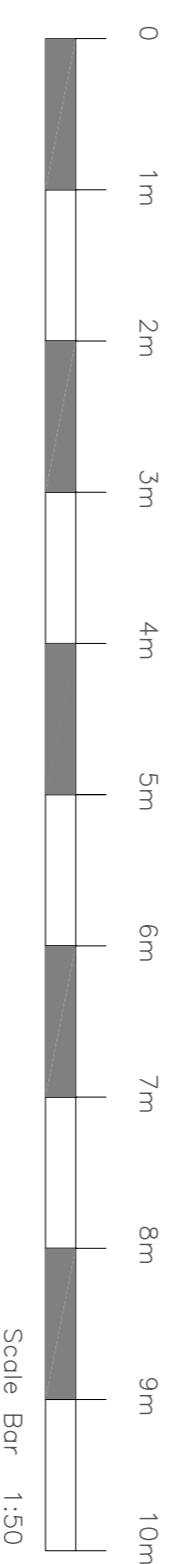

Existing Ground Floor Plan @1:50

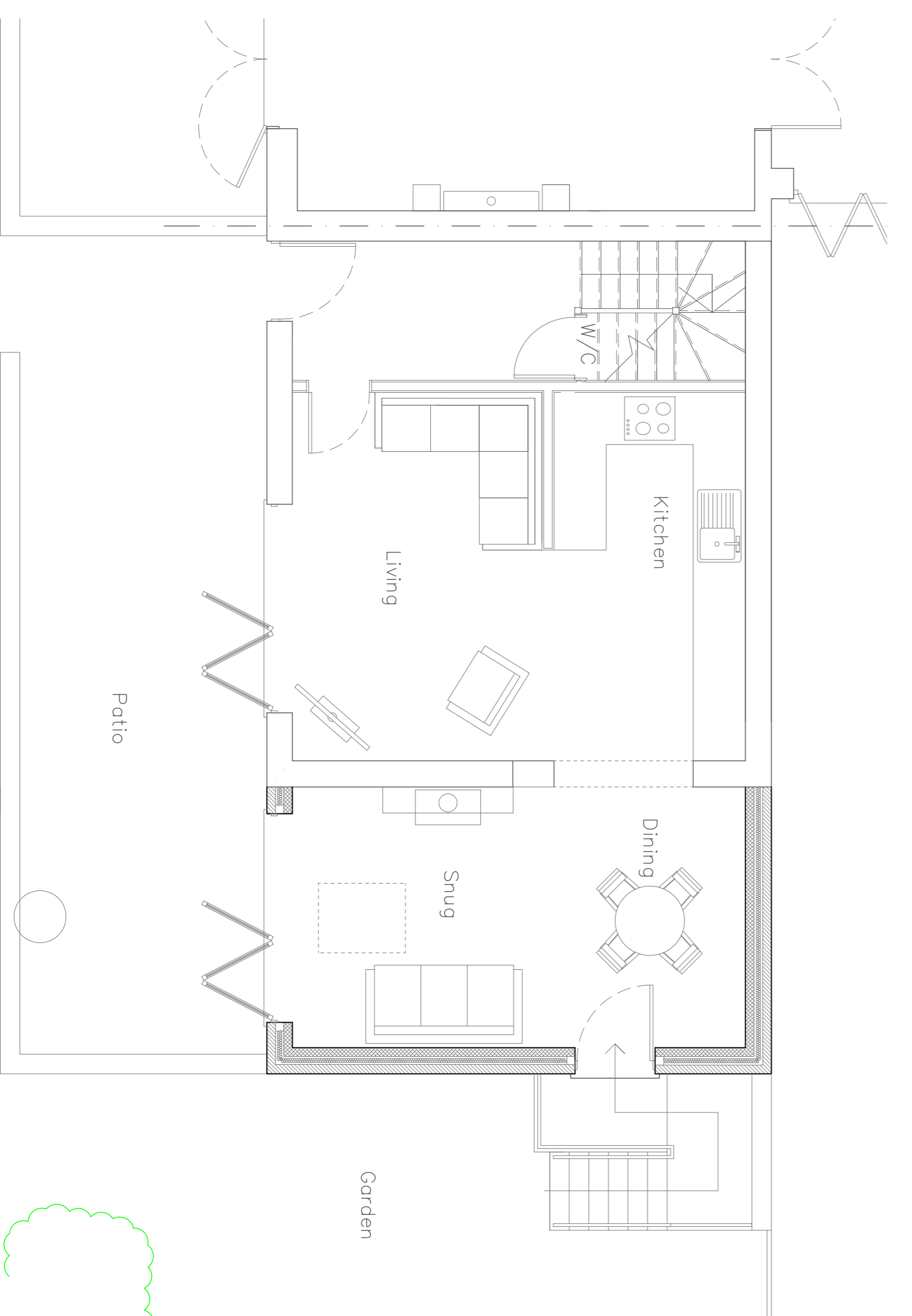

Proposed Ground Floor Plan @1:50

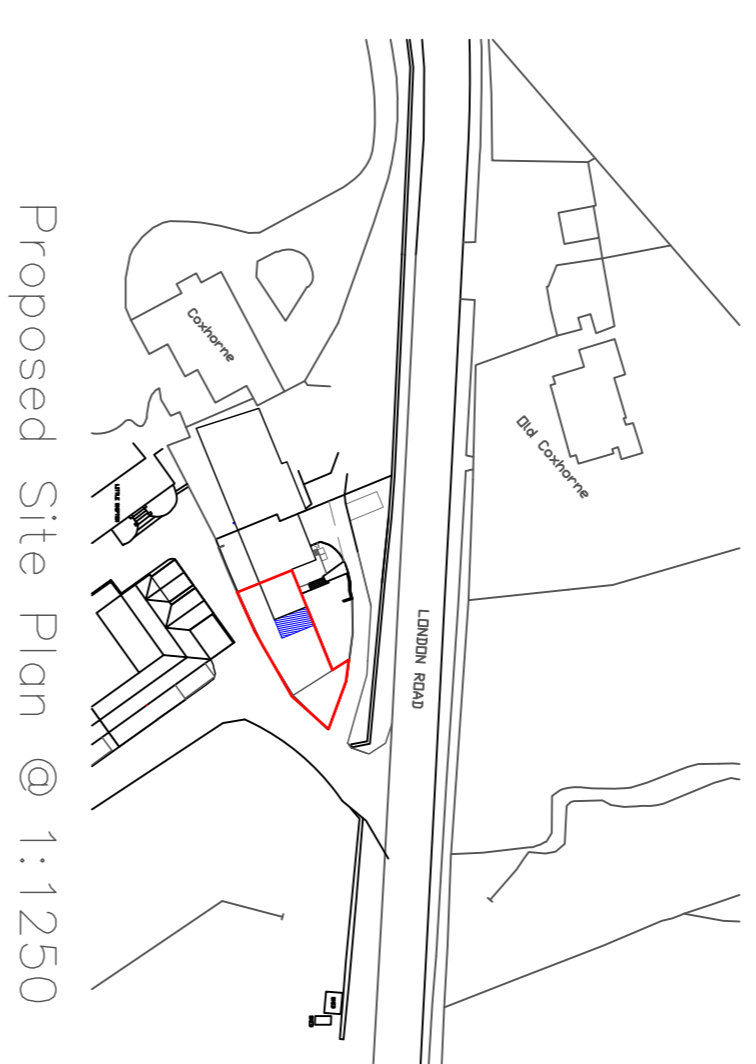
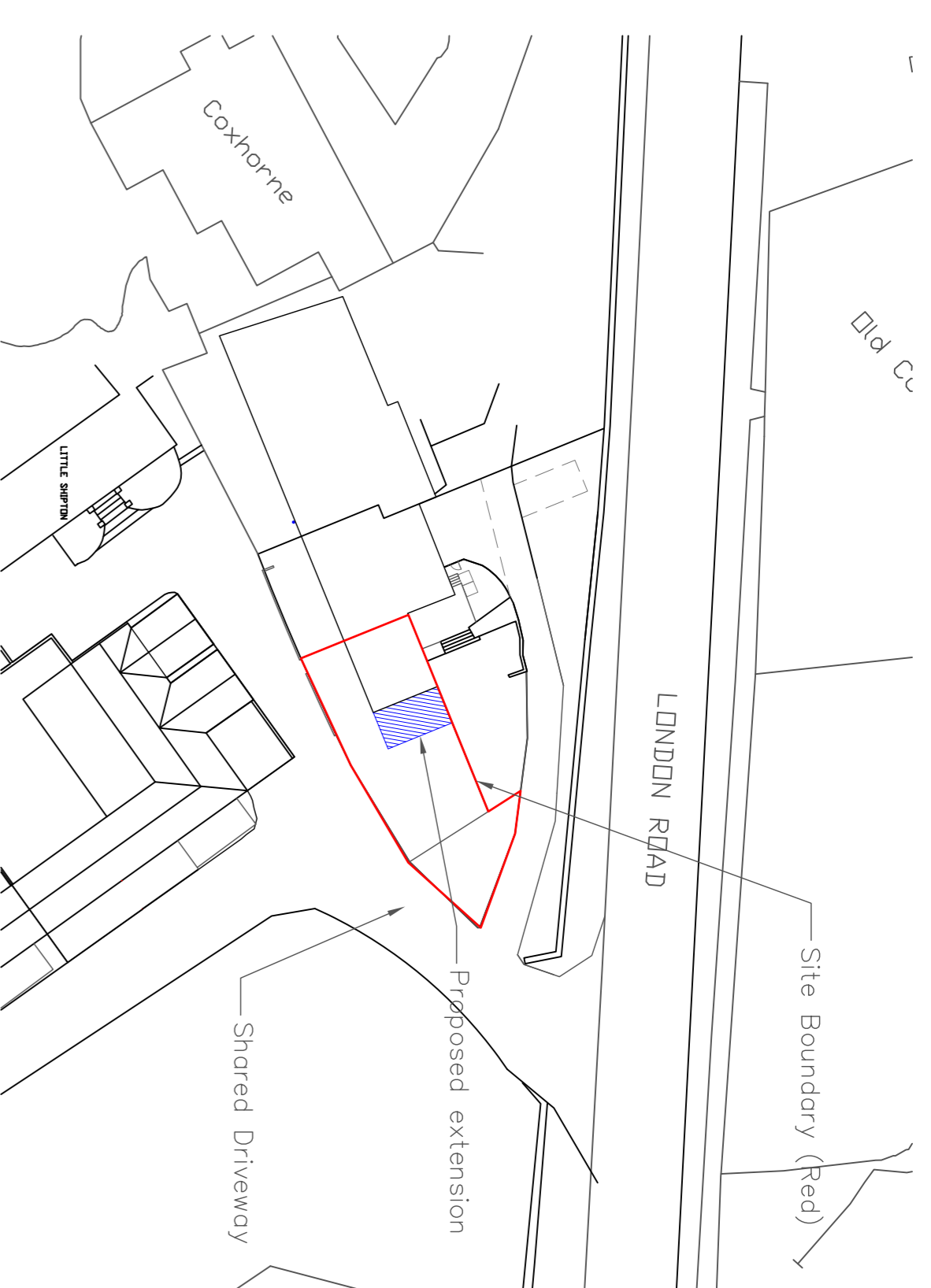

Rev			
Project	Coxhorne Farm London Road Cheltenham GL52 6UY		
Client	Miss A Close		
Drawing	Plans & Elevations		
Dwg No	H2108/LH/01		
Issued for	Planning Permission		
Scale	As Stated @ A1		
Drawn by	Checked by	Date	
SB	LH	06/10/2021	

HEMMING
 ARCHITECTURAL AND SURVEYING SERVICES
 Caldenwood House 7 Montpelier Parade
 Cheltenham Gloucestershire GL50 1UA
 t 01242 279925 e info@haas.co.uk
 www.haas.co.uk