

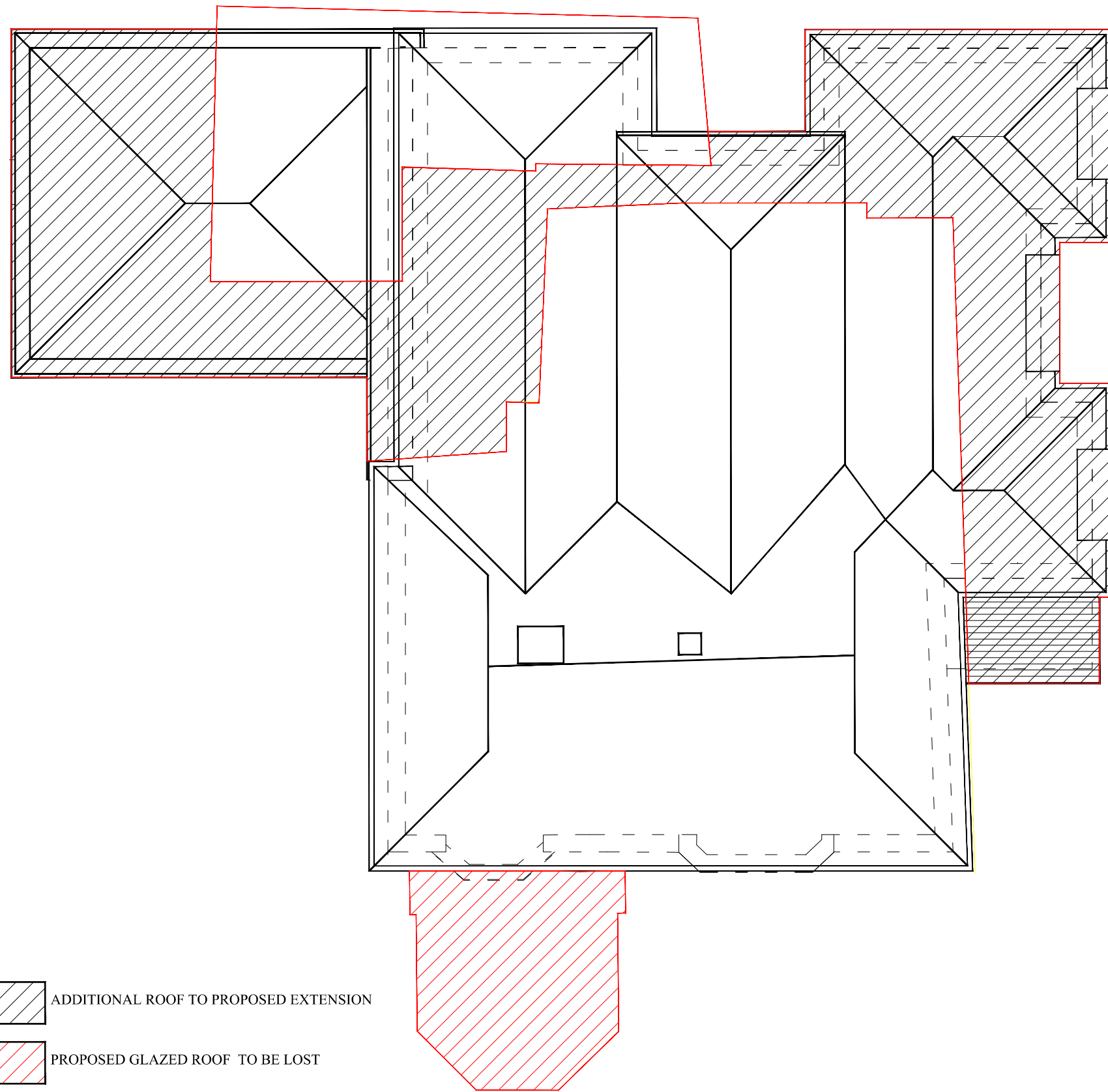

EXISTING ROOF FLOOR PLAN



PROPOSED ROOF FLOOR PLAN

 ADDITIONAL ROOF TO PROPOSED EXTENSION
 PROPOSED GLAZED ROOF TO BE LOST

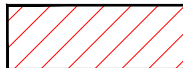
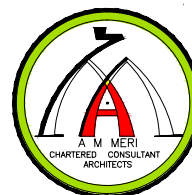
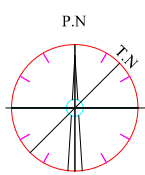
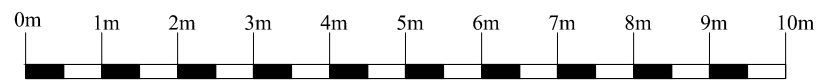

REVISION

DATE	REV.	DESCRIPTION	DRAWN BY	CHKD	AUTH.

THE ARCHITECT SHALL OWN THE COPYRIGHT IN THE ORIGINAL WORK PRODUCED IN THE PERFORMANCE OF THE SERVICES AND GENERALLY ASSERTS THE ARCHITECT'S MORAL RIGHTS TO BE IDENTIFIED AS THE AUTHOR OF THIS WORK. NO PART OF ANY DESIGN BY THE ARCHITECT MAY BE REGISTERED BY THE CLIENT WITHOUT THE ARCHITECT'S CONSENT IN WRITING. THE DRAWING MAY NOT BE USED FOR REPRODUCTION OF THE DESIGN FOR ANY PART OF ANY EXTENSION OF THE PROJECT, AND/OR FOR ANY OTHER PROJECT EXCEPT ON PAYMENT OF A LICENSE FEE AGREED OR SUBSEQUENTLY AGREED. THE ARCHITECT SHALL NOT BE LIABLE IF THE DRAWING IS MODIFIED OTHER THAN BY OR WITH THE CONSENT OF THE ARCHITECT OR USED FOR ANY PURPOSE OTHER THAN THE PURPOSES FOR WHICH IT WAS PREPARED. IF AT ANY TIME THE CLIENT IS IN DEFAULT OF PAYMENT OF ANY FEES OR OTHER AMOUNTS PROPERLY DUE, THE ARCHITECT MAY SUSPEND FURTHER USE OF THE LICENSE ON GIVING 7 DAYS' NOTICE OF THE INTENTION OF DOING SO. NO DIMENSIONS TO BE SCALED FROM THIS DRAWING. THE ARCHITECT MUST BE INFORMED OF ANY DISCREPANCY ON THE DRAWINGS.

CLIENT ADDRESS Mr Nagi HOMWOOD FARM LANE LOUDWATER		CLIENT NAME: Mr Nagi	AUTHORIZED BY Mr Nagi	DATE DEC 2014
SITE ADDRESS Mr Nagi HOMWOOD FARM LANE LOUDWATER		PROJECT: REDEVELOPMENT	DESIGNED BY: A.M.MERI	DATE JAN 2015
DRAWING TITLE: LAYOUTS		LOCATION THREE RIVERS		
PROJECT NUMBER 1025	PROJECT STAGE PROP.	DISCIPLINE AR	DRAWING NUMBER 006	DRAWING SHEETS A1
DRAWING REVISION -		SCALE A1= 1:50		
DRAWING STATUS EXISTING				