

NOTE  
DO NOT SCALE DRAWING, FOLLOW THE DIMENSIONS ON THE DRAWINGS OR PHYSICAL MEASUREMENT ON SITE . ALL MEASUREMENTS AND CHANGES ON SITE SHOULD BE CONFIRMED WITH THE ARCHITECT. THE DESIGN AND DRAWING IS THE COPYRIGHT OF AME PROJECTS DEVELOPMENTS LTD..

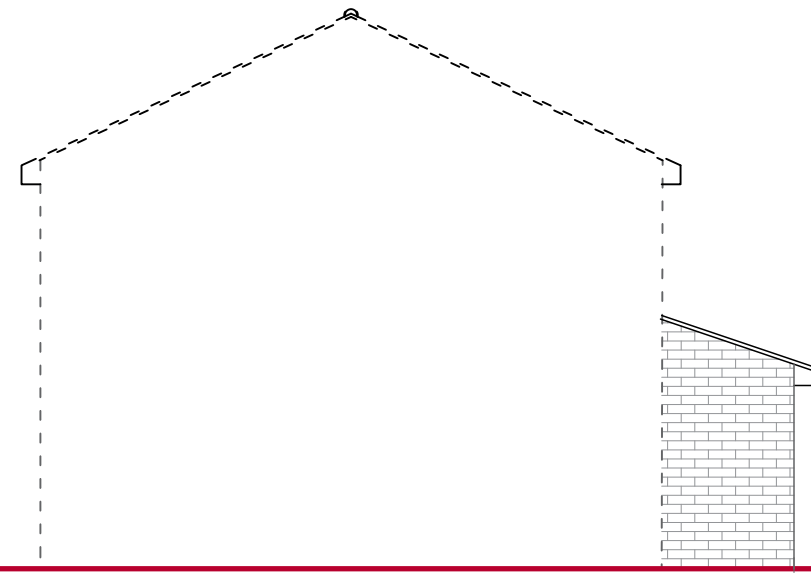

PRODUCED BY AN AUTODESK STUDENT VERSION

PRODUCED BY AN AUTODESK STUDENT VERSION



Left-side Elevation as was Existing, same as Proposed

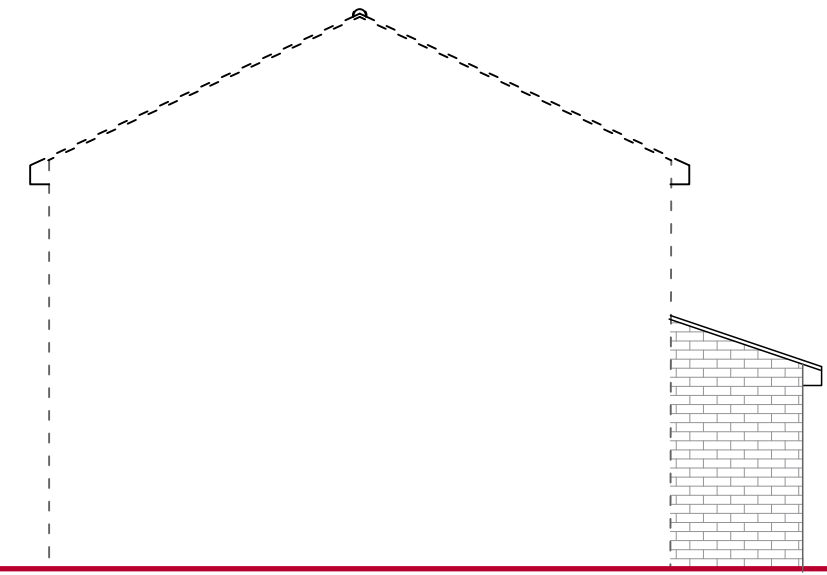

Proposed Left-side Elevation same as Existing.

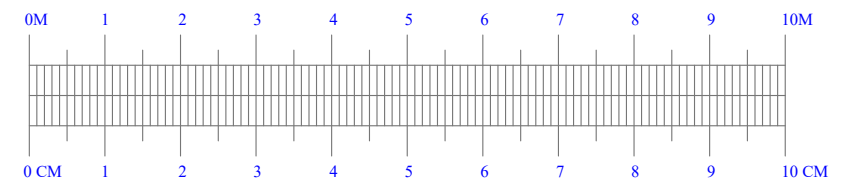

**AME PROJECTS DEVELOPMENTS**  
Architectural Consultancy, Property development, Planning Permission, Appeals, Building Control, Building Surveying, Project Management & Arbitration.

54 SUTCLIFFE ROAD WELLING KENT, DA16 1NL.  
02083049903, 07974106959

<i>Design</i> Micheal C	<i>Drawn</i> Igwe C
<i>Checked</i> Micheal C	<i>Approved</i> Micheal C

<i>Project</i> One Dwelling five bedroom house 33 Willow Nwington, Nr Sitting borne. ME9 7LS
<i>Client</i> Mr Ogechukwu & Mrs Ifeoma Ukaejiofo

<i>Sheet title</i> LEFT- SIDE ELEVATIONS
---

<i>Scale</i> 1:100 A3	<i>Date</i> Agust, 2021
<i>Drawing no.</i> AME/PP/79/08A	