

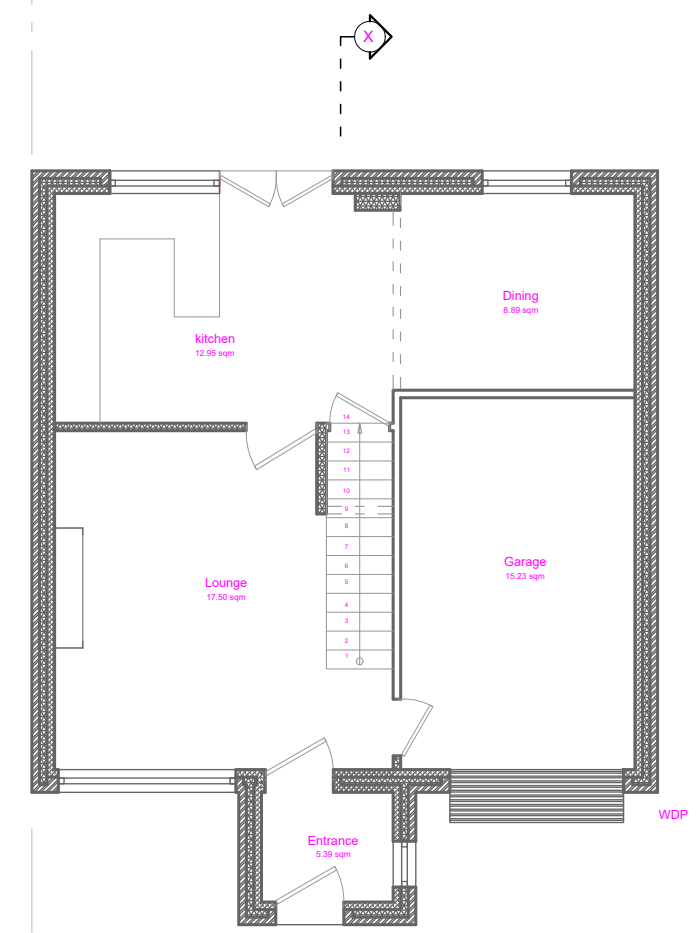

NOTE
PLEASE DO NOT SCALE DRAWING. FOLLOW THE DIMENSIONS ON THE DRAWING. ALSO, PLEASE CARRYOUT PHYSICAL MEASUREMENTS ON SITE. ALL MEASUREMENTS AND CHANGES ON SITE SHOULD BE CONFIRMED WITH THE ARCHITECT. THE DESIGN AND DRAWING ARE THE COPYRIGHT OF AME PROJECTS DEVELOPMENTS LIMITED.

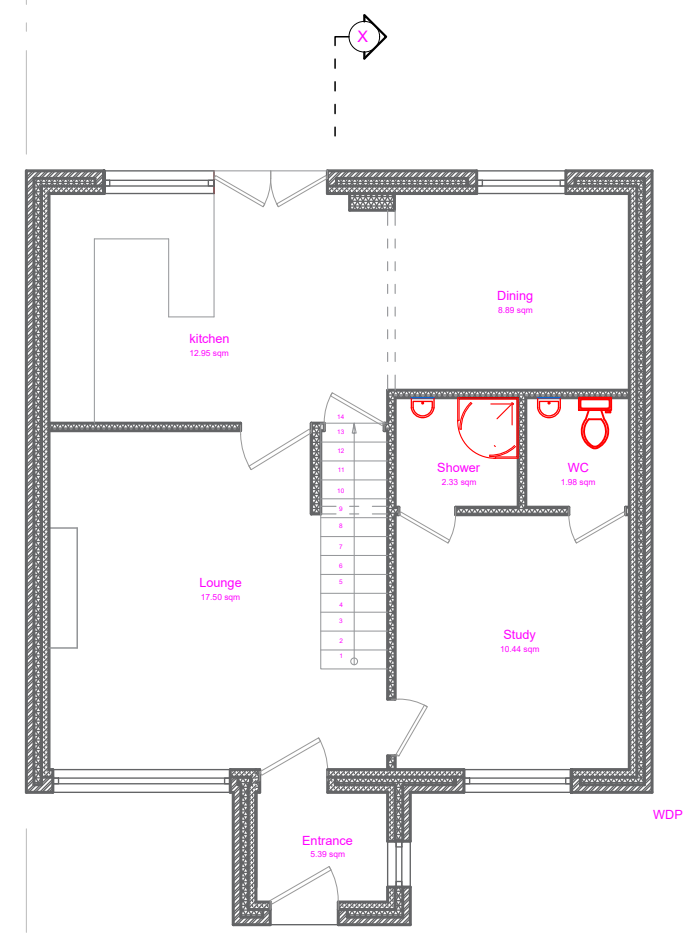

Existing Ground floor Plan



Proposed Ground floor Plan

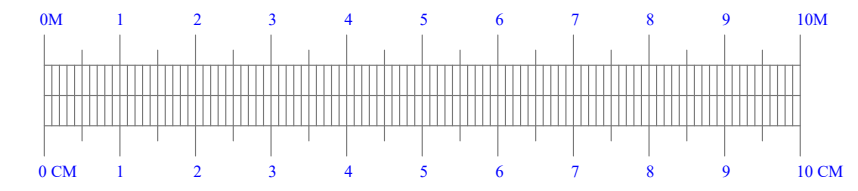

PRODUCED BY AN AUTODESK STUDENT VERSION

PRODUCED BY AN AUTODESK STUDENT VERSION



AME PROJECTS DEVELOPMENTS
Architectural Consultancy, Property development, Planning Permission, Appeals, Building Control, Building Surveying, Project Management & Arbitration.

54 SUTCLIFFE ROAD WELLING KENT, DA16 1NL.
02083049903, 07974106959

<i>Design</i> Micheal C	<i>Drawn</i> Igwe C
<i>Checked</i> Micheal C	<i>Approved</i> Micheal C

<i>Project</i> One Dwelling five bedroom house 33 Willow Nwington, Nr Sitting borne. ME9 7LS
<i>Client</i> Mr Ogechukwu & Mrs Ifeoma Ukaejiofo

<i>Sheet title</i> GROUND FLOOR PLANS

<i>Scale</i> 1:100 A3	<i>Date</i> Agust, 2021
<i>Drawing no.</i> AME/PP/79/04	