

north elevation

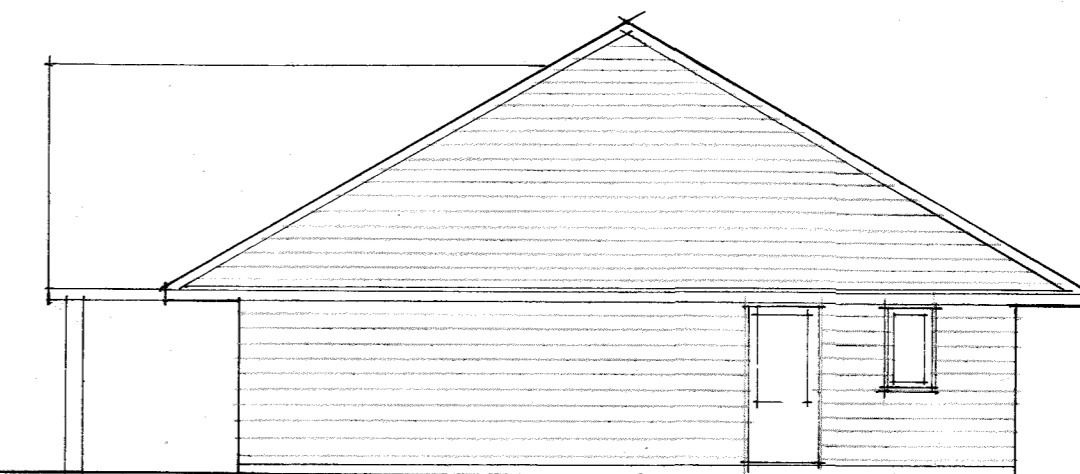

east elevation

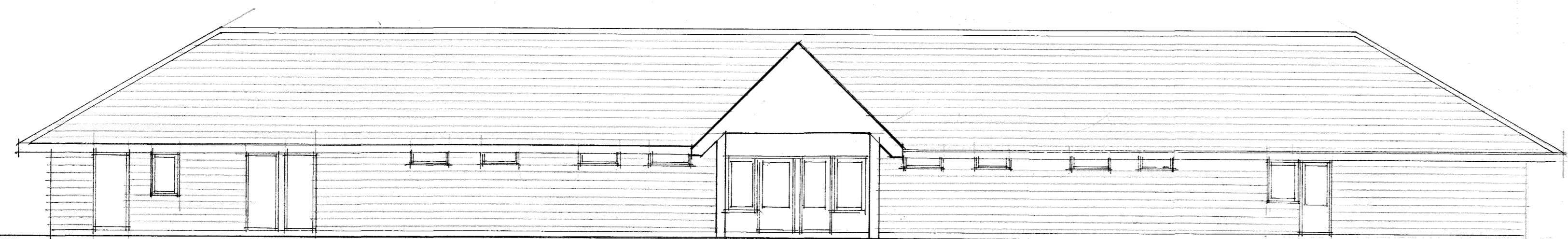

south elevation



west elevation

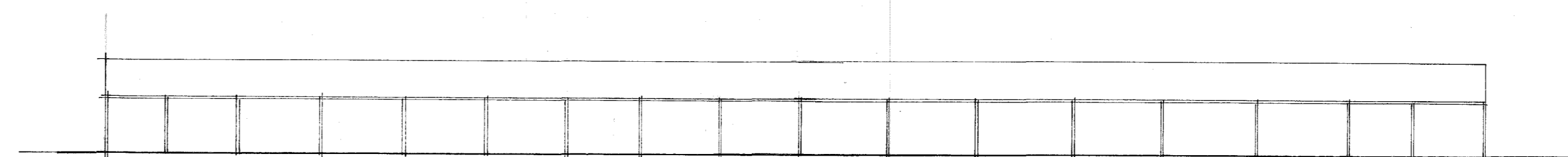
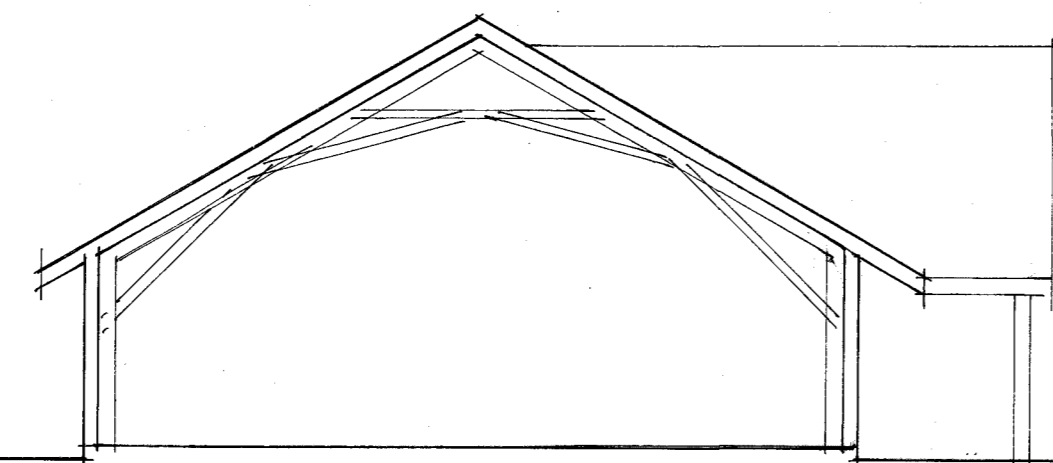

north and south elevations

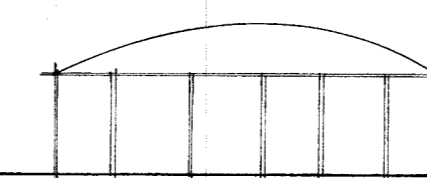

east and west elevations

no.	date	revision
all dimensions & setting out to be checked on site by the contractor before work commences copyright reserved NICHOLAS CLIFT & ASSOCIATES		
job	THE GRANGE RESTAURANT	
client	HANNAH ST LEDGER BROWN	
drawing	ELEVATIONS AND SECTION AS PROPOSED	
scales	1:100 ON A1	
drawn	date	

ref	<b>4245/7</b>	rev
-----	---------------	-----

NICHOLAS CLIFT & ASSOCIATES

architect

4 morrab road, penzance, cornwall TR18 4EL  
 telephone: 01736 364327  
 email: nickclift@outlook.com