

Statement to support Certificate of Lawfulness Certificate application

Name -Richard Goldstone

Retired - Managing Director Fountain Timber Products Ltd
(Employed Full time on site from 1967 – 2011)

The timber yard started life in 1967 as a processing plant for pit props for the Welsh coal mines. With the closure of the mines, I was employed in 1973 with the brief to find new markets using the existing skill and infrastructure.

I confirm the site outlined in red has been in use continuously by Fountain Forestry from 1967 until 1989 following the acquisition by Fountain Timber Products Ltd in 1989 for the manufacture and both trade and retail sale of timber of derived products, goods and associated tools, as part of its usual day to day operations

Over the next 38 years till my retirement in 2011. Apart from the plant and equipment, the site had a number of agricultural style buildings, some of which were demolished with the remaining being repaired and upgraded as required, but by and large on the existing footprint.

In 1995 we obtained a certificate of lawfulness (reference 95/2111/CLE). Although the site area used has expanded to accommodate additional storage and buildings, the type of uses (manufacturing, trade and retail sales) conducted at the site has been continuous and not changed or had any break since the issue of the 1995 certificate of lawfulness (reference 95/2111/CLE). The aerial photograph below, dated 21/10/1997 shows the whole of the site has been in use for at least 24 years

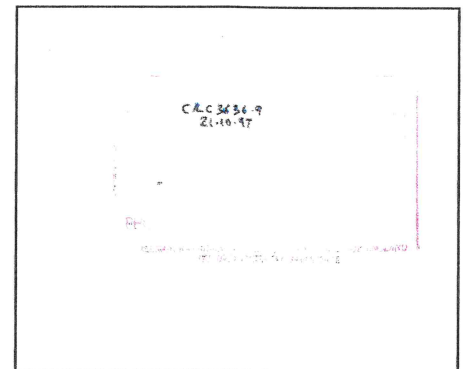

Additional buildings added to the site between 1973 and 2011, shown on the building plan (*Buildings identified on the attached plan and numbered 1 to 24*)

- Construction of round timber processing plant (Building 2)
- Construction of office block and car park (Building 17)
- Construction of wholesale unit (Part of building 9)
- Extension to offices (Building 17)
- New timber woodworking workshop (Building 9)
- Extension to existing workshop and new storage unit. (Building 9)

These changes were necessary to accommodate the development initially of agricultural stake manufacture and sale. And later, the introduction of new products like, gates, sheds, timber decking which not only allowed us to serve the agricultural market but also benefit from a growing gardening and landscaping market developed by TV programmes such as Grand Designs with Alan Titchmarsh that introduced timber decking to the UK public.

My extensive knowledge of the site over the past 54 years is based on the following - I was employed initially as Depot Manager, then General Manager and for the final 23 years until 2011 as Managing Director. Since my retirement, I visit the site on average twice a week and take a keen interest in its activity as both a shareholder and immediate neighbour to the site.

I confirm to the best of my knowledge the detail above is accurate.

Signed

Name Richard Goldstone

Date 19th September 2021

Location Plan #1351601



Fountain Timber
Brockley Combe
Backwell
Bristol
BS48 3DF

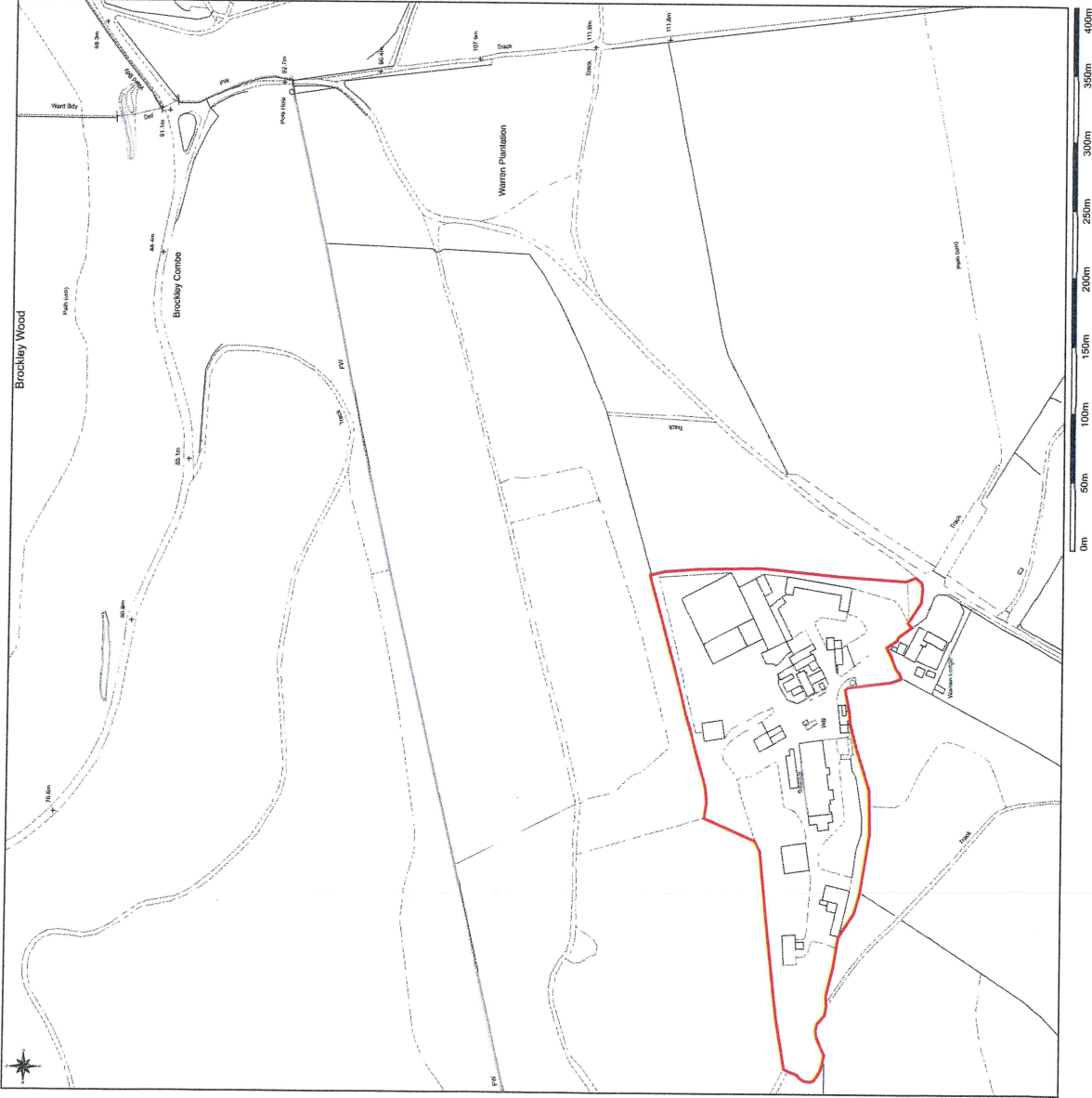

This plan includes the following information: OS MasterMap, Aerial and White Paper Location Plan by the Ordnance Survey National Geographic Database and incorporating surveyed information available at the date of issue for the purposes of a property location plan. © Crown copyright and database rights. 2020. Ordnance Survey 100031873

Building Identification Plan

Fountain Timber Products Ltd
 Brockley Combe Road, Backwell BS48 3DF

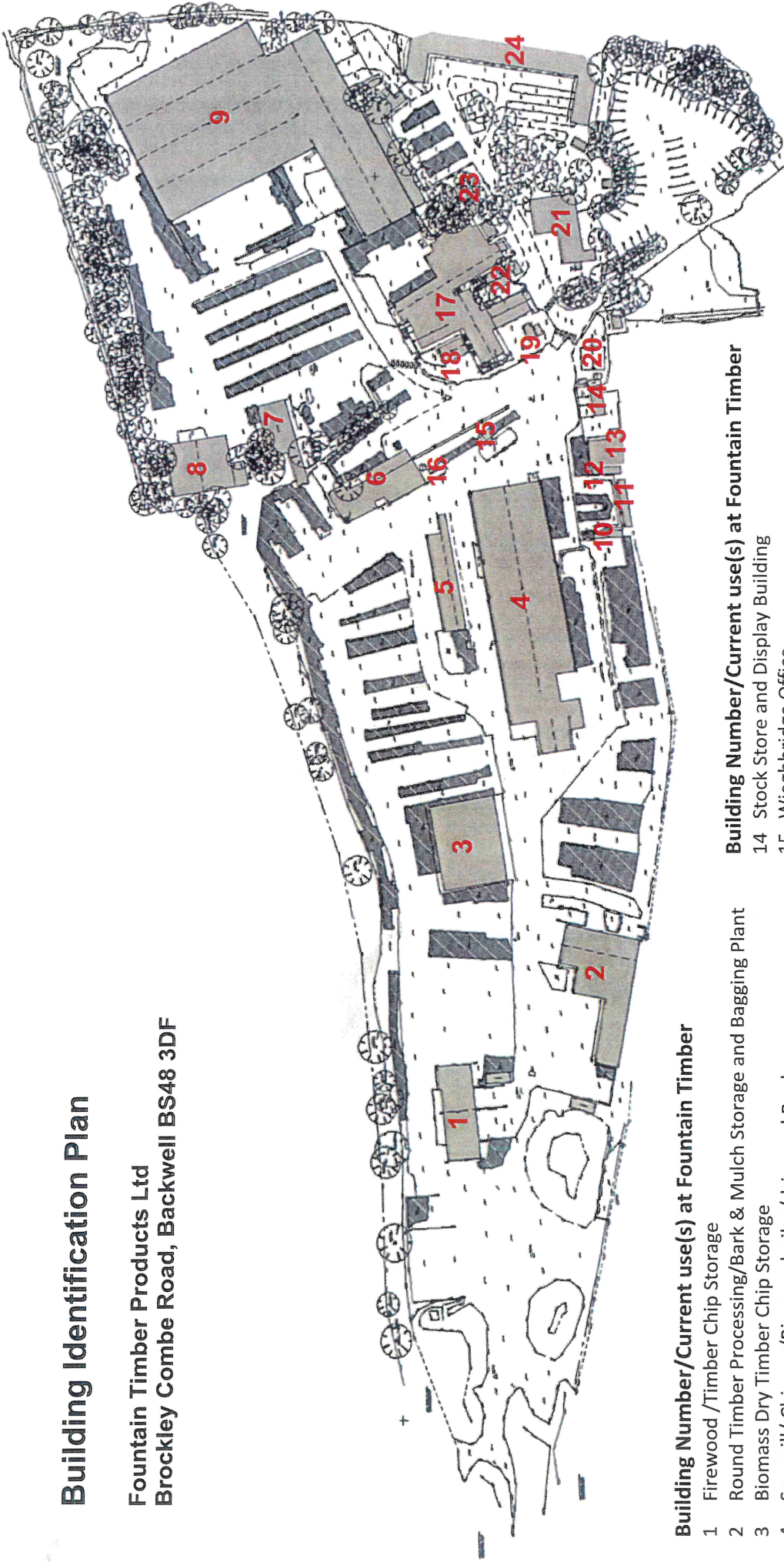

Building Number/Current use(s) at Fountain Timber

- 1 Firewood /Timber Chip Storage
- 2 Round Timber Processing/Bark & Mulch Storage and Bagging Plant
- 3 Biomass Dry Timber Chip Storage
- 4 Sawmill/ Chipper/Biomass boiler/drier and Bunker
- 5 Drying Shed
- 6 Treatment Plant 1
- 7 Storage Containers x 3
- 8 Engineers workshop and stores
- 9 Warehouse + 2 x Workshops
- 10 Stock Store and Display Building
- 11 Stock Store and Display Building
- 12 Stock Store and Display Building
- 13 Mess hut/Toilets and open fronted Stock Store and display building

Building Number/Current use(s) at Fountain Timber

- 14 Stock Store and Display Building
- 15 Wiegbridge Office
- 16 Water Storage Tank
- 17 Main Offices/Trade Counter/Shop/Store and Timber treatment plant 2
- 18 Meeting Room
- 19 Meeter/Greeter Hut
- 20 Garage Canopy
- 21 Stock Store and Display Building
- 22 Garage Display/Store
- 23 Stock Store and Display Building
- 24 Stock Store and Display Building

Building number identification plan (page 1 of 3)

165800 N

165800 N

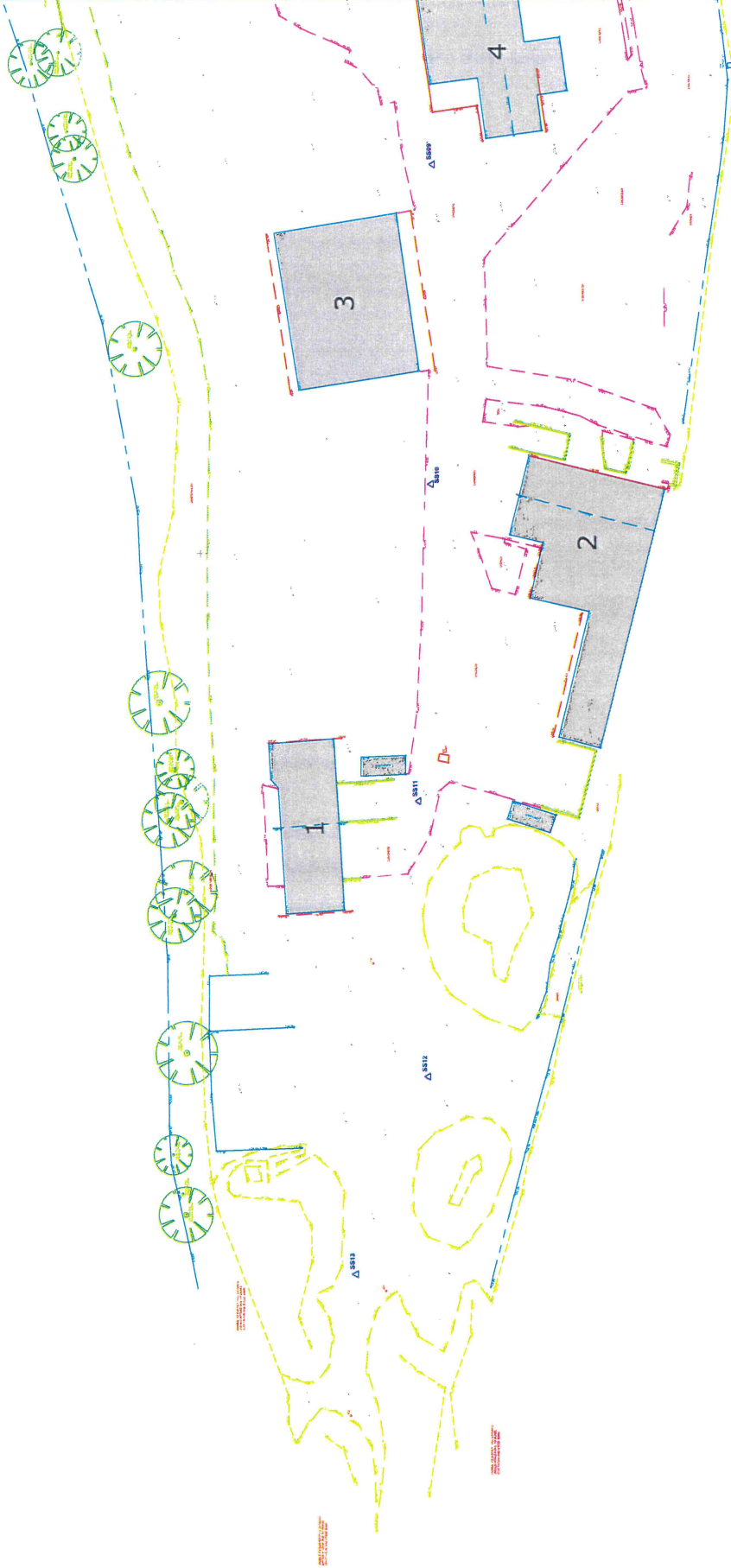

Notes:
1. THIS PLAN IS A PRELIMINARY SURVEY AND IS NOT TO BE USED FOR CONSTRUCTION OR AS EVIDENCE IN COURT.
2. THE SURVEYOR HAS NOT BEEN ADVISED OF ANY ADJACENT CLAIMS OR INTERESTS.
3. THE SURVEYOR HAS NOT BEEN ADVISED OF ANY ADJACENT CLAIMS OR INTERESTS.
4. THE SURVEYOR HAS NOT BEEN ADVISED OF ANY ADJACENT CLAIMS OR INTERESTS.
5. THE SURVEYOR HAS NOT BEEN ADVISED OF ANY ADJACENT CLAIMS OR INTERESTS.
6. THE SURVEYOR HAS NOT BEEN ADVISED OF ANY ADJACENT CLAIMS OR INTERESTS.
7. THE SURVEYOR HAS NOT BEEN ADVISED OF ANY ADJACENT CLAIMS OR INTERESTS.
8. THE SURVEYOR HAS NOT BEEN ADVISED OF ANY ADJACENT CLAIMS OR INTERESTS.
9. THE SURVEYOR HAS NOT BEEN ADVISED OF ANY ADJACENT CLAIMS OR INTERESTS.
10. THE SURVEYOR HAS NOT BEEN ADVISED OF ANY ADJACENT CLAIMS OR INTERESTS.

KEY
A 5
... (various symbols and line types)

CONCRETE TABLE

Station	Description	Value	Method	Level
10+00	Station	100.00	Level	100.00
10+01	Station	101.00	Level	101.00
10+02	Station	102.00	Level	102.00
10+03	Station	103.00	Level	103.00
10+04	Station	104.00	Level	104.00
10+05	Station	105.00	Level	105.00
10+06	Station	106.00	Level	106.00
10+07	Station	107.00	Level	107.00
10+08	Station	108.00	Level	108.00
10+09	Station	109.00	Level	109.00
10+10	Station	110.00	Level	110.00
10+11	Station	111.00	Level	111.00
10+12	Station	112.00	Level	112.00
10+13	Station	113.00	Level	113.00
10+14	Station	114.00	Level	114.00
10+15	Station	115.00	Level	115.00
10+16	Station	116.00	Level	116.00
10+17	Station	117.00	Level	117.00
10+18	Station	118.00	Level	118.00
10+19	Station	119.00	Level	119.00
10+20	Station	120.00	Level	120.00

Sodrum Surveying Ltd
100, ...
...
...
...
...

CSJ Planning

Fountain Timber
Backwell
District

Topographical Survey Sheet 1

Scale	Date	Author	Revised By
1:200	AO	17/05/2020	17/05/2021

Project Number: 1701547
Client: CSJ
Project: UP
Surveyor: TW

347800 E

347700 E

Building number identification plan (page 3 of 3)

348000 E

347900 E

165000 N

165500 N

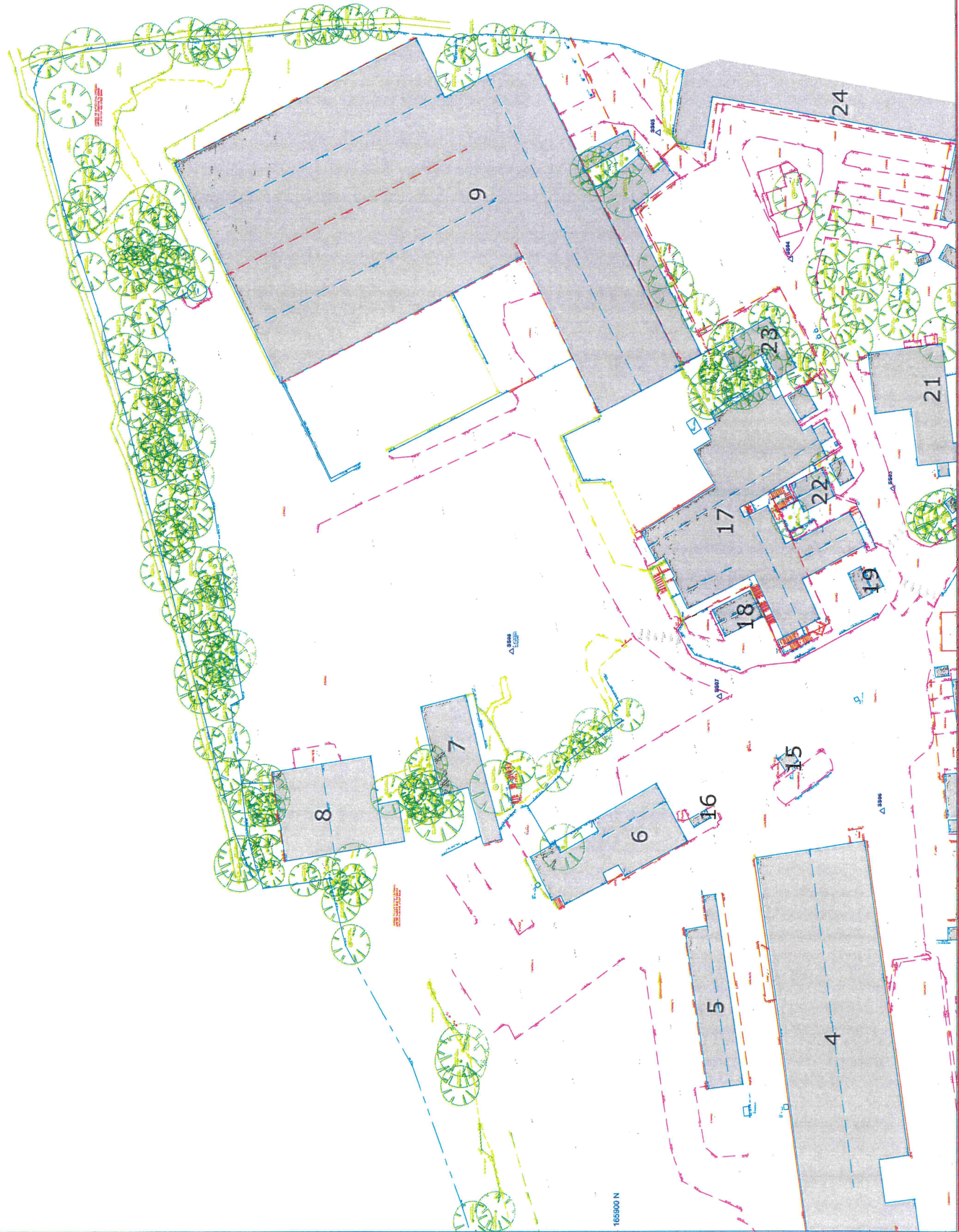

Notes
 1. ALL DIMENSIONS ARE TO FACE UNLESS OTHERWISE SPECIFIED.
 2. ALL DIMENSIONS ARE TO FACE UNLESS OTHERWISE SPECIFIED.
 3. ALL DIMENSIONS ARE TO FACE UNLESS OTHERWISE SPECIFIED.
 4. ALL DIMENSIONS ARE TO FACE UNLESS OTHERWISE SPECIFIED.
 5. ALL DIMENSIONS ARE TO FACE UNLESS OTHERWISE SPECIFIED.

KEY

A 5

UNITS

1:1

2:1

3:1

4:1

5:1

6:1

7:1

8:1

9:1

10:1

11:1

12:1

13:1

14:1

15:1

16:1

17:1

18:1

19:1

20:1

21:1

22:1

23:1

24:1

25:1

26:1

27:1

28:1

29:1

30:1

31:1

32:1

33:1

34:1

35:1

36:1

37:1

38:1

39:1

40:1

41:1

42:1

43:1

44:1

45:1

46:1

47:1

48:1

49:1

50:1

51:1

52:1

53:1

54:1

55:1

56:1

57:1

58:1

59:1

60:1

61:1

62:1

63:1

64:1

65:1

66:1

67:1

68:1

69:1

70:1

71:1

72:1

73:1

74:1

75:1

76:1

77:1

78:1

79:1

80:1

81:1

82:1

83:1

84:1

85:1

86:1

87:1

88:1

89:1

90:1

91:1

92:1

93:1

94:1

95:1

96:1

97:1

98:1

99:1

100:1

Coordinate Table

Station	Description	Easting	Northing	Level
1
2
3
4
5
6
7
8
9
10
11
12
13
14
15
16
17
18
19
20
21
22
23
24
25
26
27
28
29
30
31
32
33
34
35
36
37
38
39
40
41
42
43
44
45
46
47
48
49
50
51
52
53
54
55
56
57
58
59
60
61
62
63
64
65
66
67
68
69
70
71
72
73
74
75
76
77
78
79
80
81
82
83
84
85
86
87
88
89
90
91
92
93
94
95
96
97
98
99
100

Solum Surveying Ltd
 17, Oldfield Road, Bristol, BS2 9LQ
 Tel: 0117 924 1111
 Fax: 0117 924 1112
 Email: info@solumsurveying.co.uk
 Website: www.solumsurveying.co.uk

CSJ Planning
 Fountain Timber
 Backwell
 Bristol

Topographical Survey Sheet 3

Scale	1:200	Date	17.06.2010
Project No	UTD1847	Client	CSJ
Drawn By	AD	Checked By	U
Project Name	17.06.2010	Sheet No	1706.001
Scale	1:200	Client	CSJ
Project No	UTD1847	Client	CSJ
Drawn By	AD	Checked By	U
Project Name	17.06.2010	Sheet No	1706.001