

All information, particularly the likelihood of surface water flooding, is a general indicator of an area's flood risk. As such it is not suitable for identifying whether an individual property will flood. This service uses computer models to assess an area's long term flood risk from rivers, the sea, surface water and some groundwater. It does not include flood risk from sources such as blocked drains and burst pipes.

Basic view  Detailed view

Location



- Flood risk from rivers or the sea
  - Extent of flooding
- Flood risk from surface water
  - Extent of flooding
- Flood risk from reservoirs
  - Extent of flooding

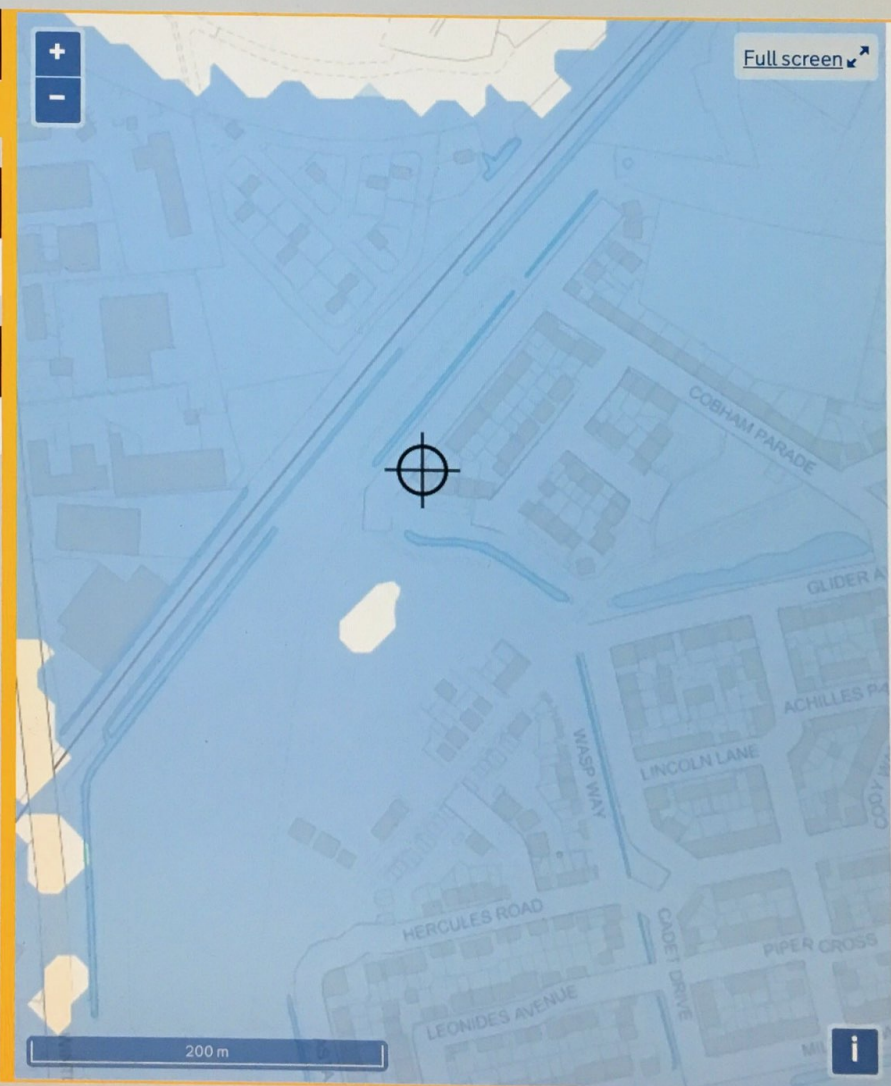

**Flood risk**

- High
- Medium
- Low
- Very low

Location you selected

