

Specifications

- 1 - TIMBER WINDOW FRAMES
- 2 - DARK GREY SQUARE TILES
- 3 - WHITE RENDER FINISH
- 4 - METAL DOORS
- 5 - PIN MOUNTED STAINLESS STEEL POWDER COATED LETTERS
- 6 - PINK GRANITE
- 7 - PROJECTING SIGNAGE
- 8 - METAL WINDOW FRAMES

Notes

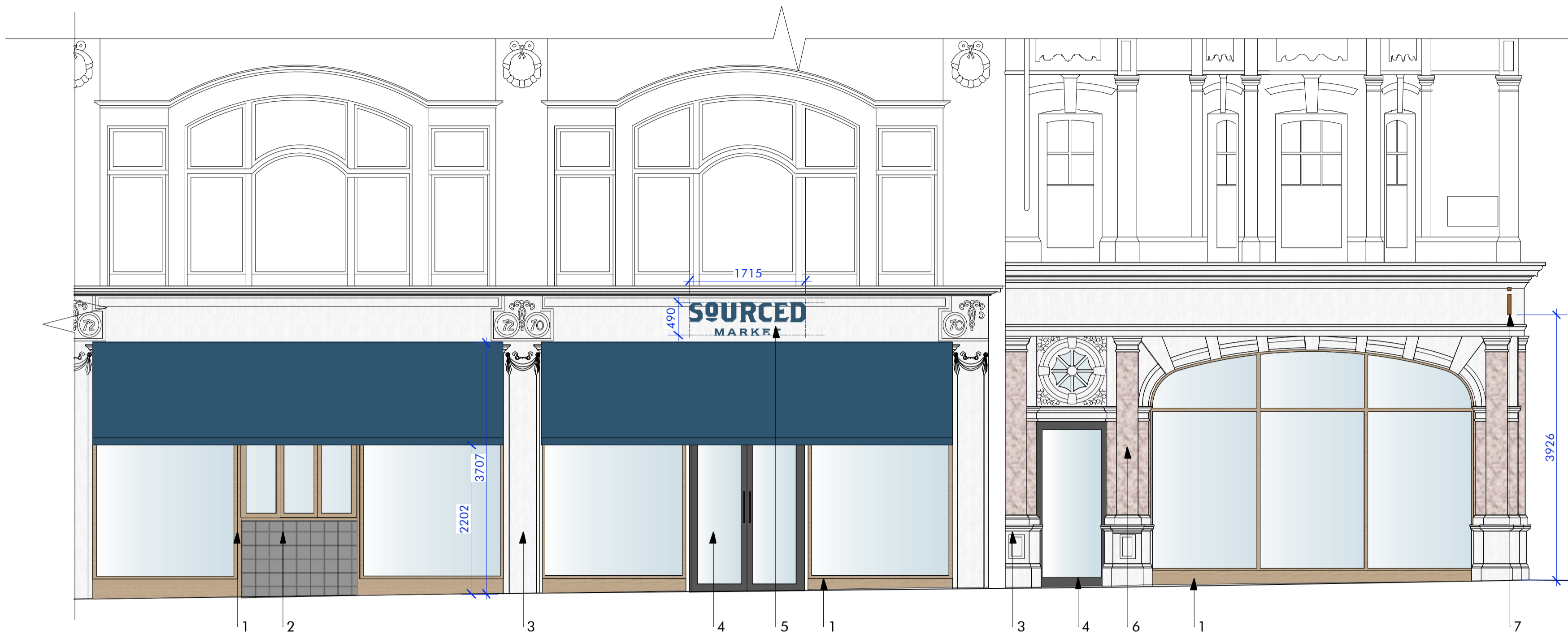

1 EXISTING EXTERNAL ELEVATION - SOUTH
Scale: 1:50

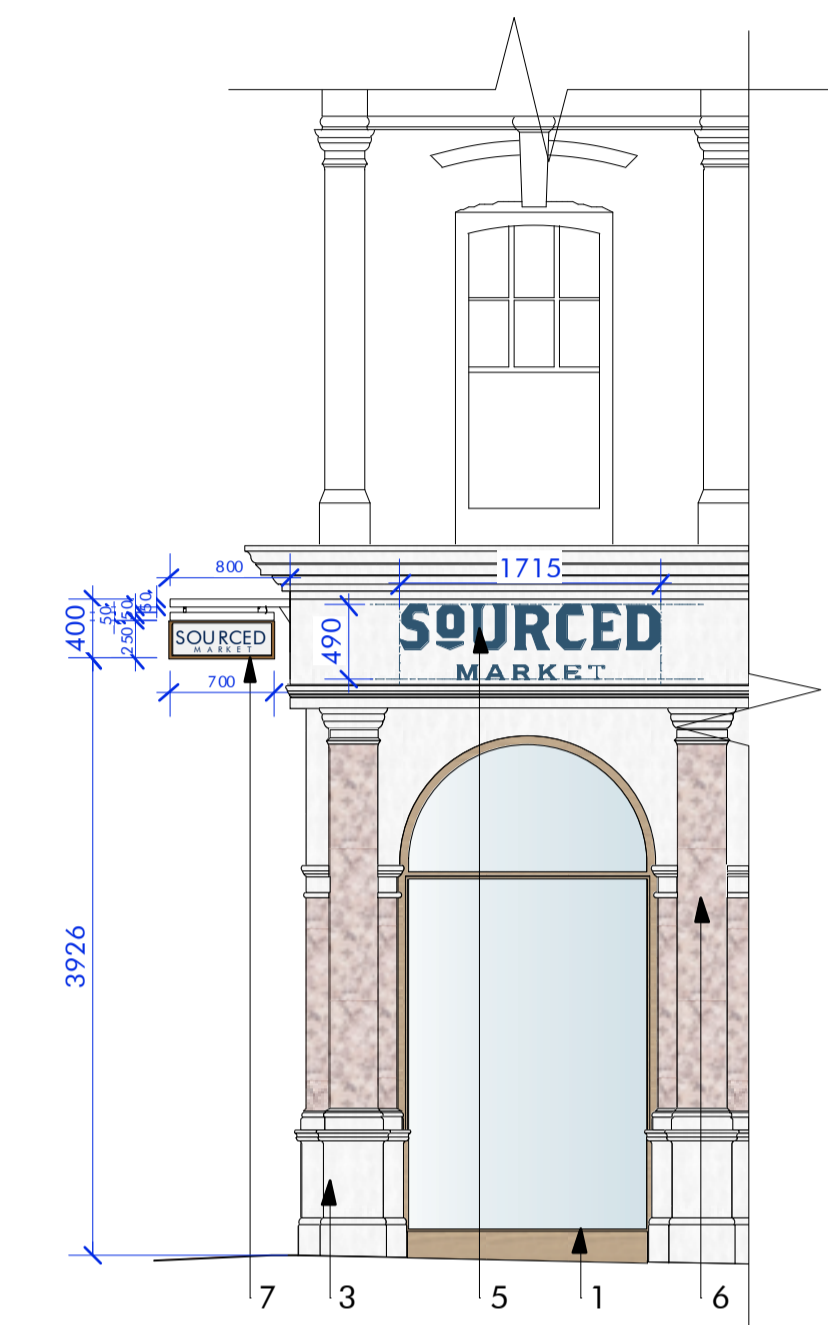

2 EXISTING EXTERNAL ELEVATION - EAST
Scale: 1:50

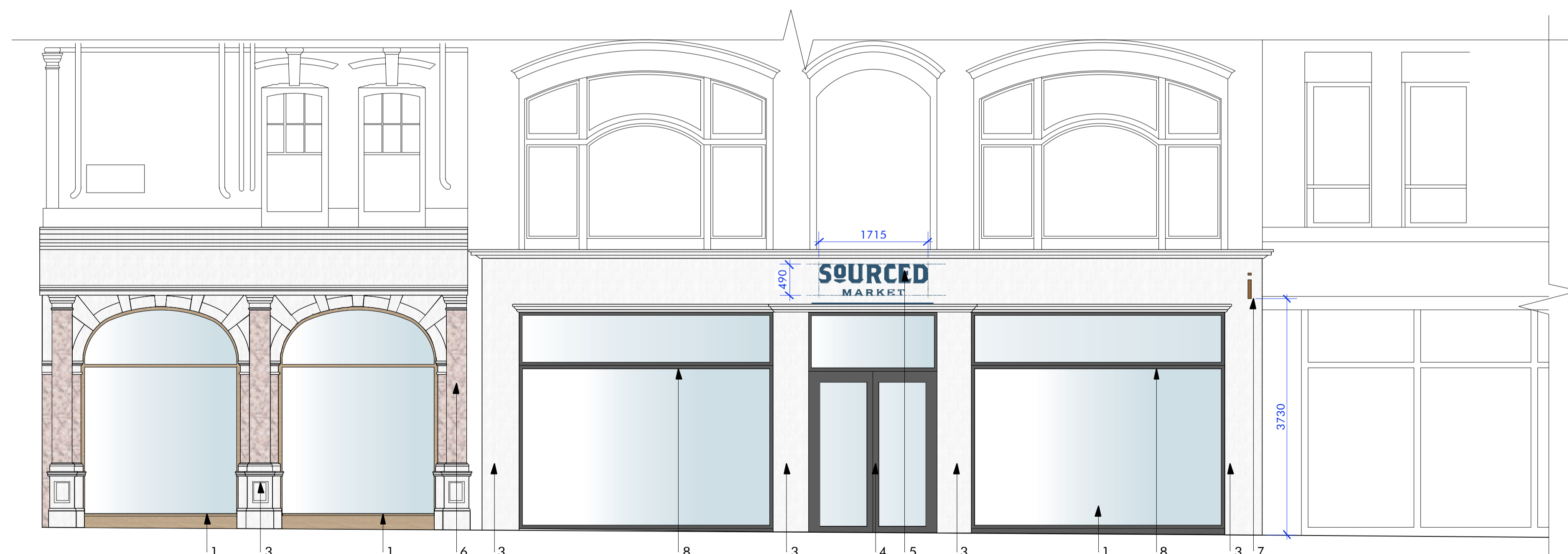

3 EXISTING EXTERNAL ELEVATION - NORTH
Scale: 1:50

Revisions

PL 1	22/04/21	To Planning Consultant
PL 2	27/04/21	Existing finishes added
PL 3	10/06/21	Revised notes
T 4	29/09/21	To Planning Consultant

Project

Lina Stores - 68 Wigmore W1U 2SD

Client

LS-WRF

Drawing Title

Existing External Elevations

Scale @ A1

1:50 @ A1

Drawing number

013-702

Revision

T4

Drawn by

GP

Do not scale from drawing, all dimensions to be checked on site. Report omissions and discrepancies to the architect immediately.
© 2021 Studio Itaca LTD

STUDIO ITACA

5, Keel Close
London, SE16 6BX

+44 (0) 748 0957 590
studio@studio-itaca.com
studio-itaca.com

