

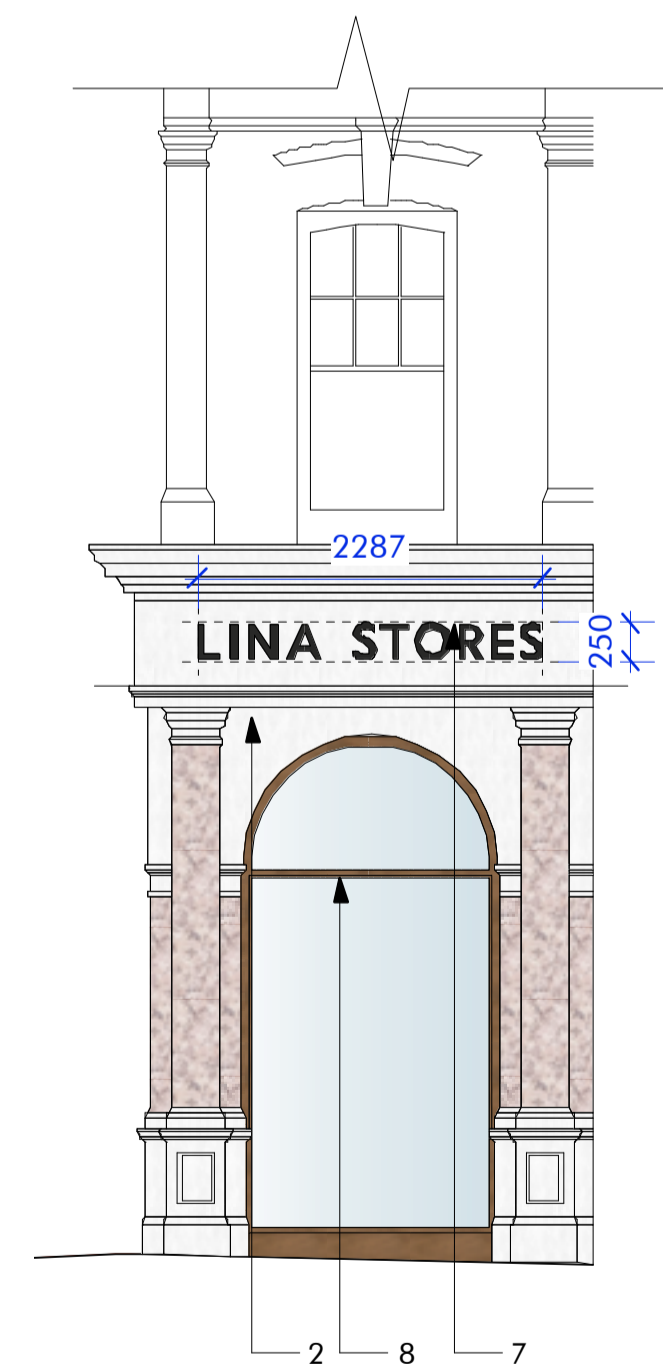

8 PROPOSED EXTERNAL ELEVATION - NORTH  
Scale: 1:50

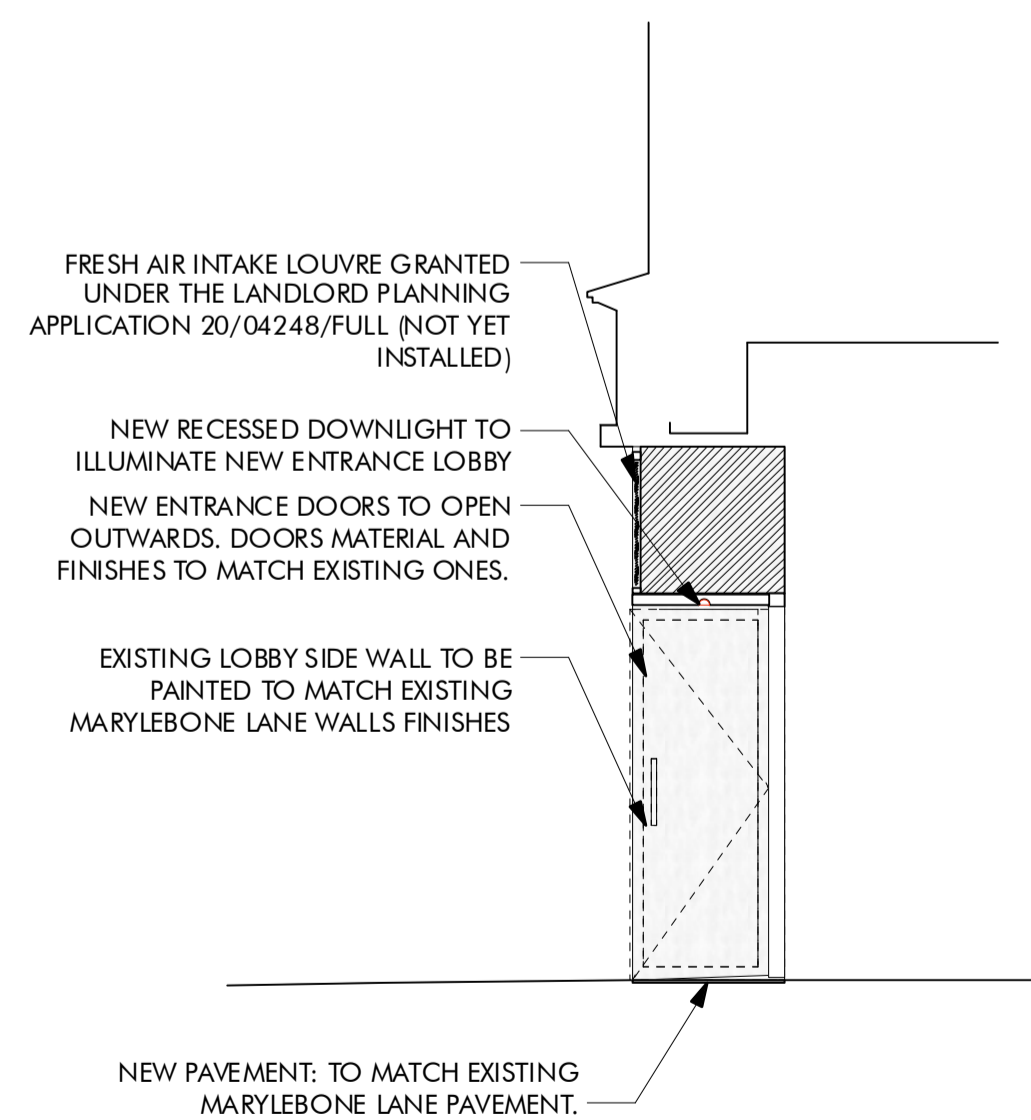

9 PROPOSED EXTERNAL ELEVATION - EAST  
Scale: 1:50



10 PROPOSED SECTION CC  
Scale: 1:50



Specifications

- 2 - EXISTING EXTERNAL WALL TO BE PAINTED RAL9010 PURE WHITE
- 5 - OMITTED
- 6 - FRESH AIR INTAKE LOUVRE GRANTED UNDER THE LANDLORD PLANNING APPLICATION 20/04248/FULL (NOT YET INSTALLED)
- 7 - PIN MOUNTED STAINLESS STEEL POWDER COATED LETTER TO MATCH RAL 9005 JET BLACK
- 8 - EXISTING WINDOW TIMBER FRAME TO BE MEDIUM OAK STAINED
- 9 - EXISTING PROJECTING SIGNAGE TO RETAIN SAME DIMENSIONS AND FRAME, PREVIOUS BRAND TO BE REPLACED WITH LINA STORES LTD BRANDING: A POWER COATED STAINLESS STEEL FRAME WITH PAINTED ACRYLIC & LETTERING.
- 11 - PROPOSED NEW ENTRANCE LOBBY REFER TO DETAIL No.10 FOR FURTHER DETAILS

Notes

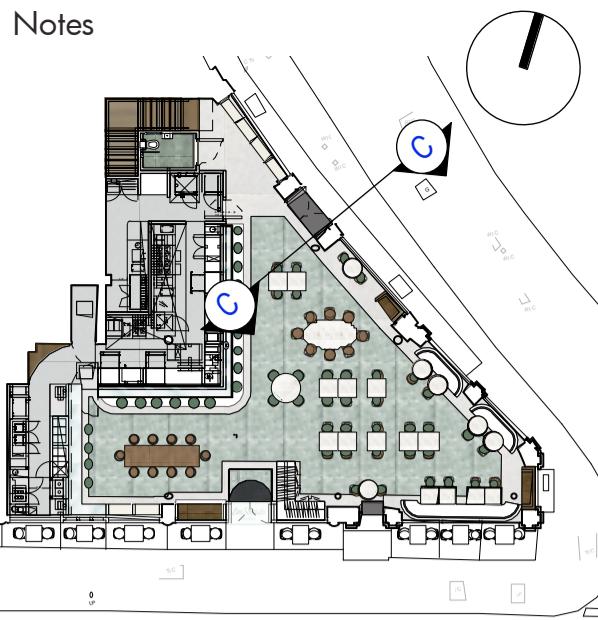

Revisions

Rev	Date	Description
Pl 1	22/04/21	To Planning Consultant
Pl 2	27/04/21	Revised heater position / signages added
Pl 3	10/06/21	Revised notes
T 4	29/09/21	To planning consultant

Project

Lina Stores - 68 Wigmore W1U 2SD

Client

LS-WRF

Drawing Title

Proposed External Elevations - North and East

Scale @ A1

1:50 @ A1

Drawing number

013-720

Revision

T4

Drawn by

GP

Do not scale from drawing, all dimensions to be checked on site. Report omissions and discrepancies to the architect immediately.

© 2021 Studio Itaca LTD

STUDIO ITACA

5, Keel Close  
London, SE16 6BX

+44 (0) 748 0957 590

studio@studio-itaca.com

studio-itaca.com