

Copyright in the design and the drawings is the property of RESI. Reproduction in whole or in part is prohibited without the written permission of RESI. The drawings shall be used in construction only and are not to be used for any other purpose. RESI does not accept any liability for any expense, loss or damage of whatsoever nature and however caused, that may be incurred by any person who has not been referred to them and their approval of these drawings.

Not out to actual scale. For planning purposes only. All dimensions to be used in construction are to be taken from the drawings. Any discrepancy to be reported to RESI immediately.

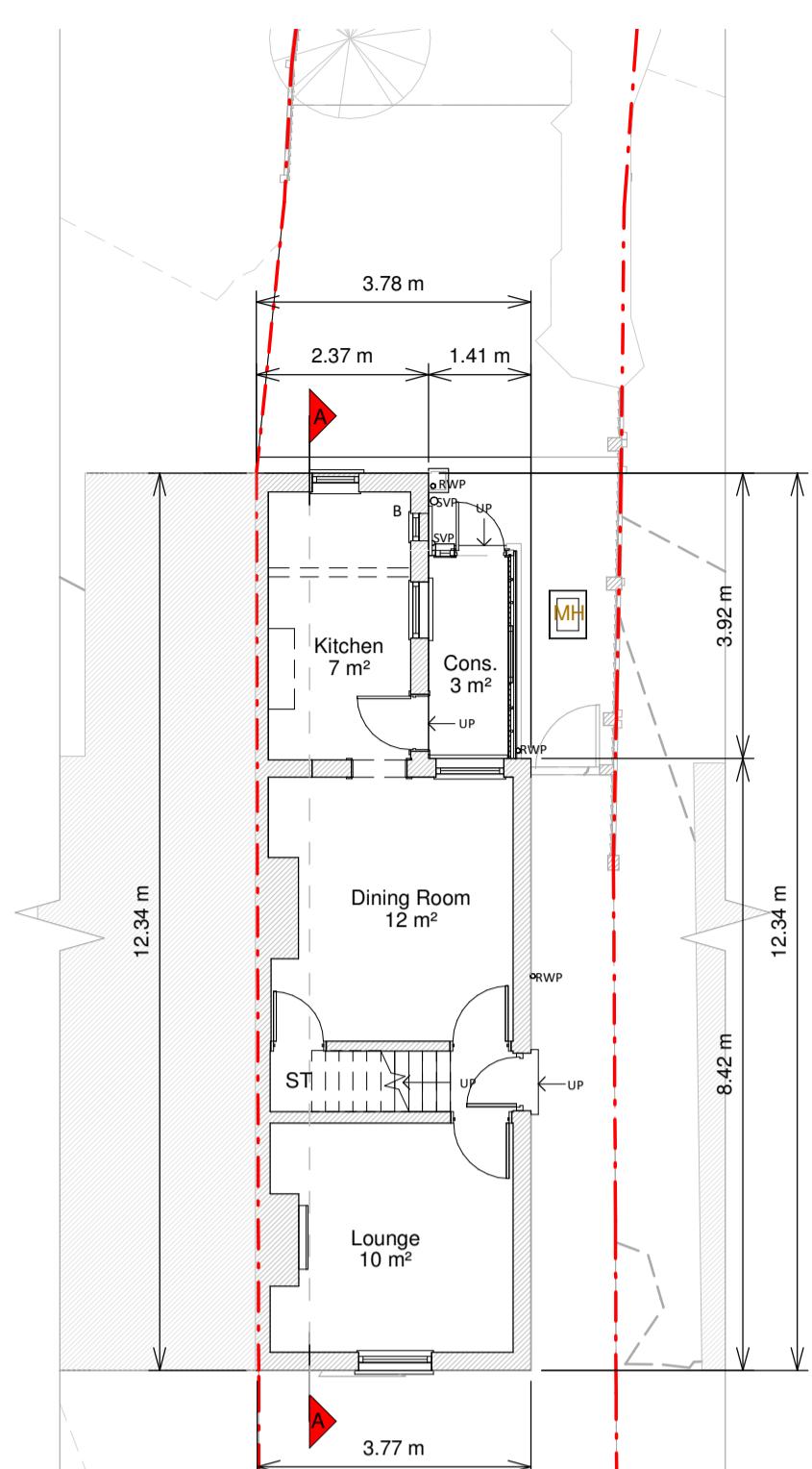

Ground Floor Plan

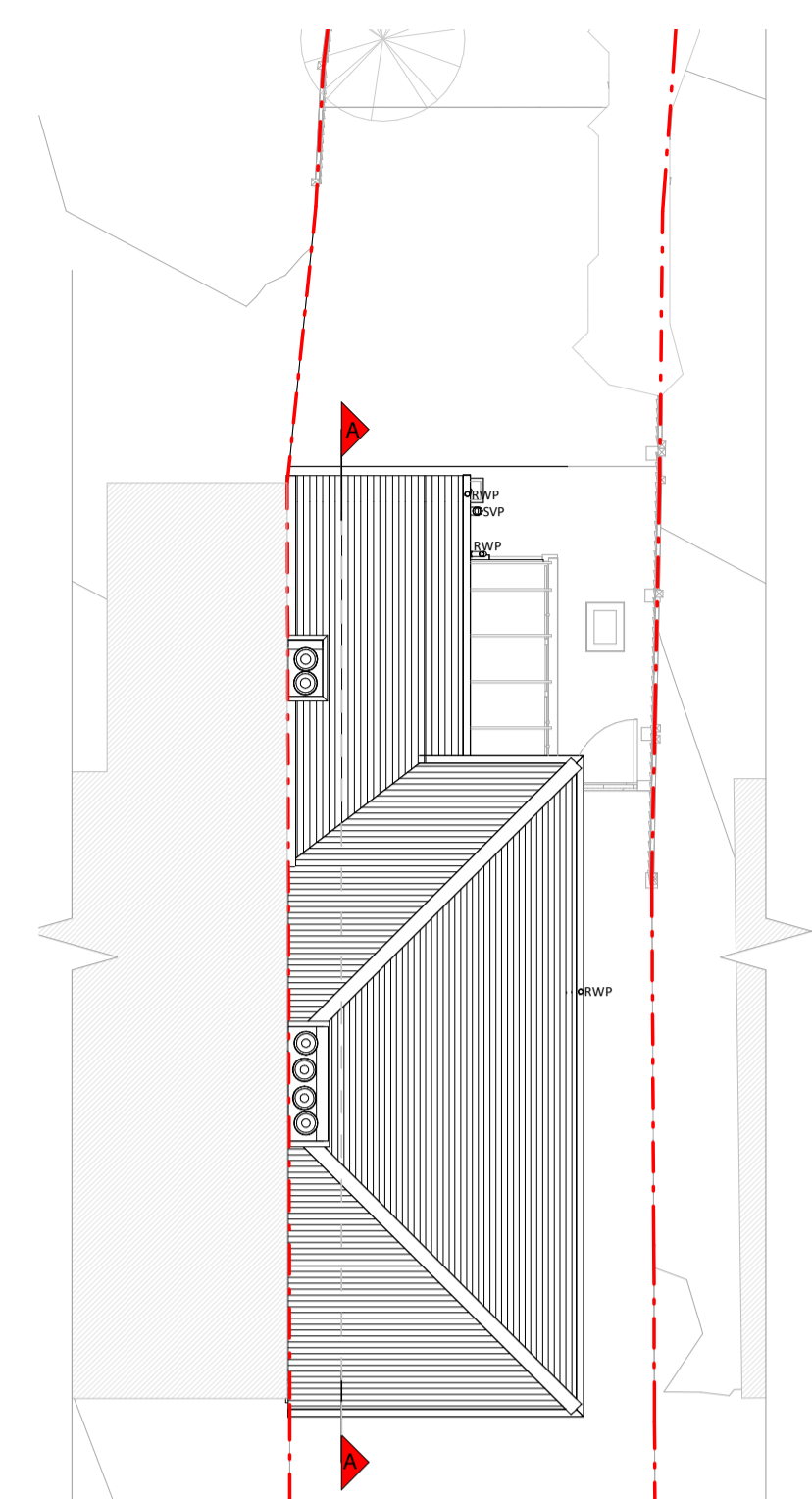

Roof Plan

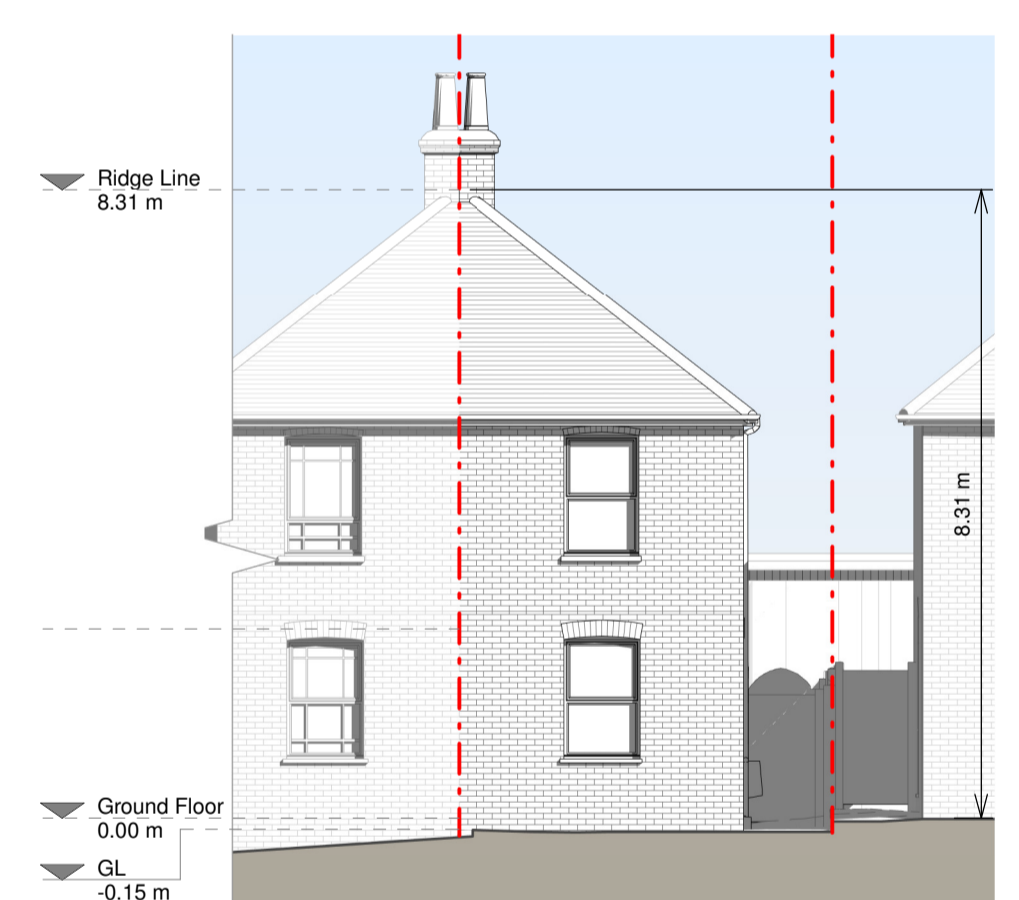

Front Elevation



Right Side Elevation

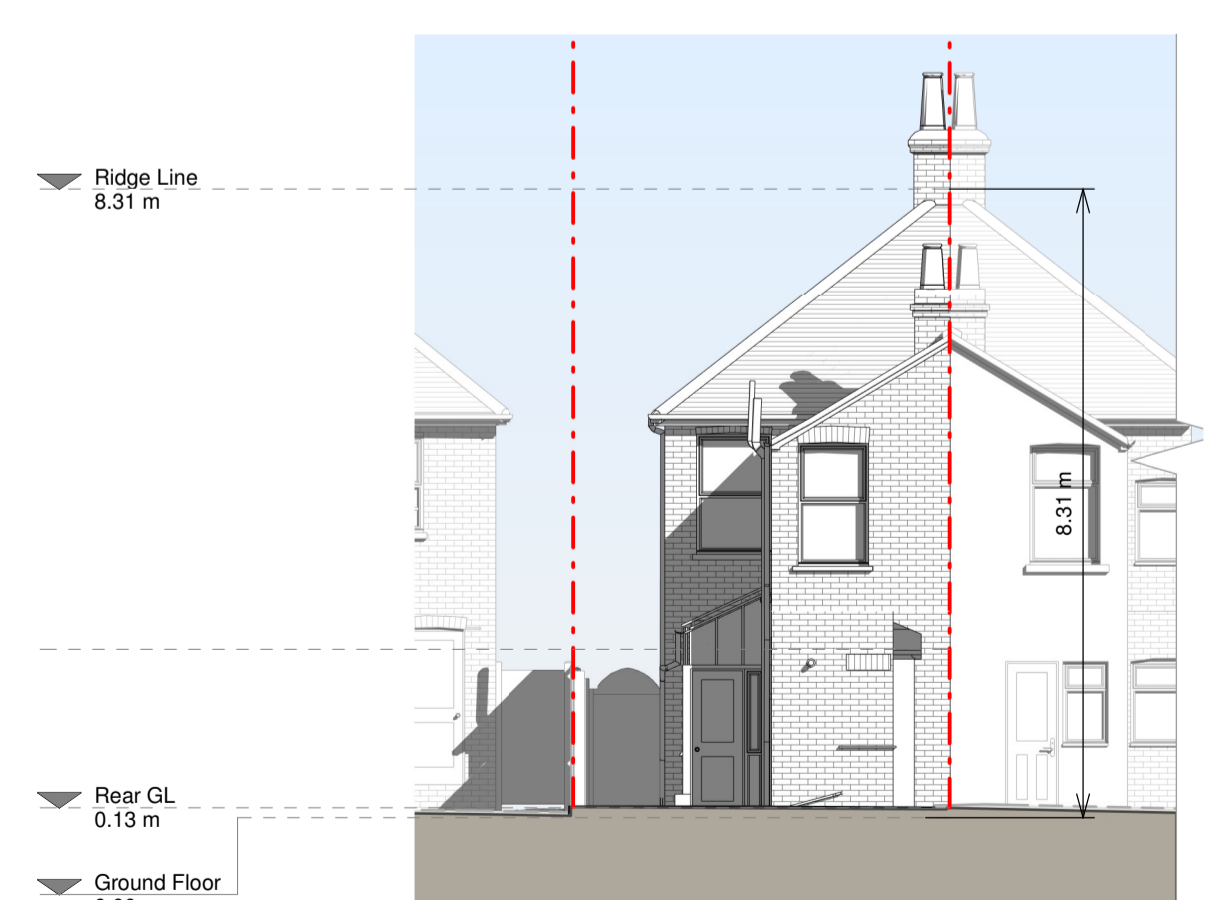

Rear Elevation

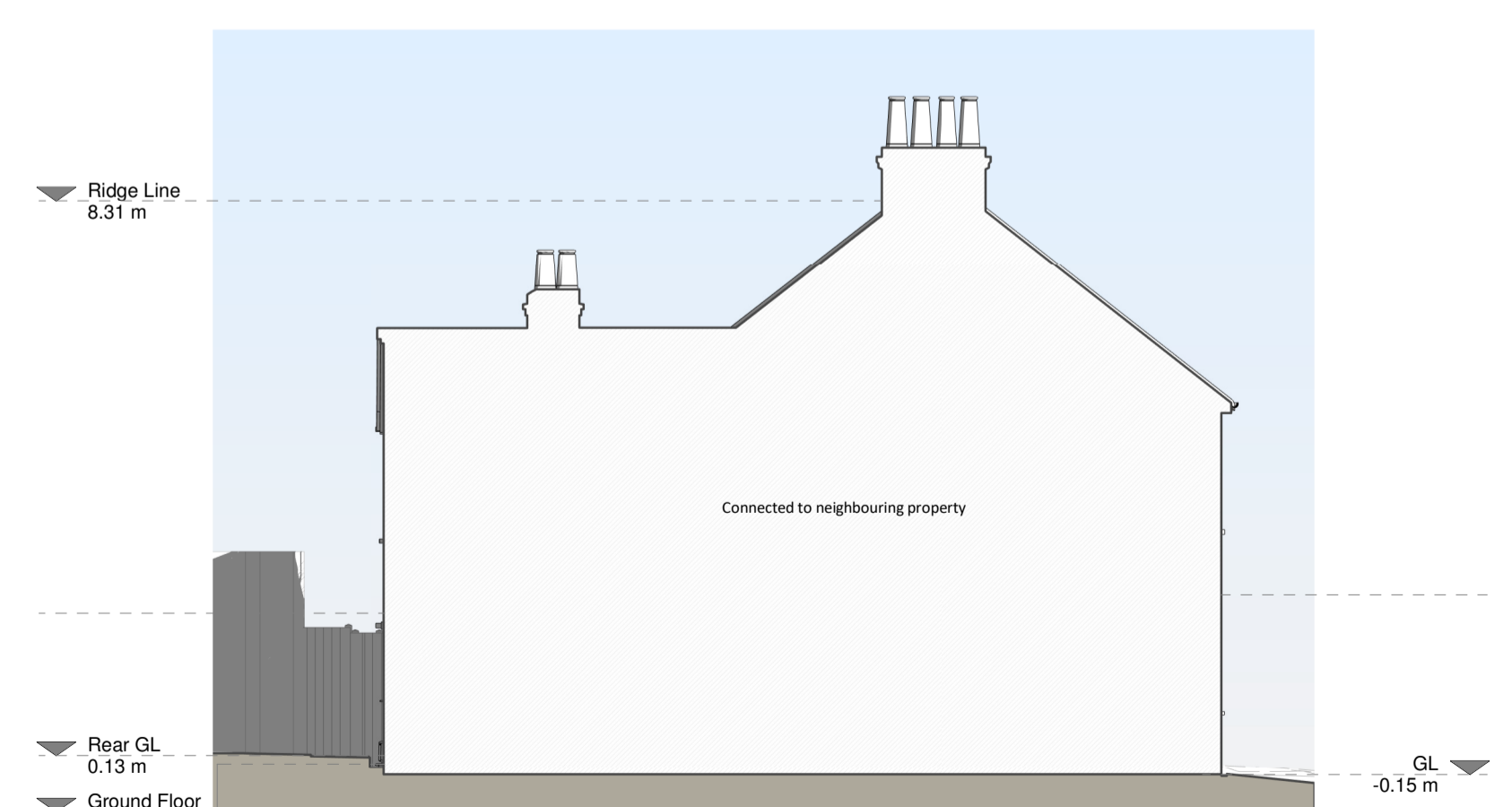

Left Side Elevation



Section A - A

**Finishing Materials:**  
 Brickwork / Walls: Yellow and red coloured bricks  
 Pitched Roof: Slate tiles and timber framed glass sloped roof  
 Windows: White uPVC windows and white painted timber doors  
 Doors: Grey painted timber door (side) and white painted timber door with glazed panel (rear)  
 RHP's / Gutters / Fascias: Black uPVC and cast iron downpipes, black uPVC guttering and fascias

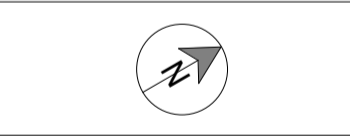

Revision	Rev	Notes	Date
A	Planning Issue	07/10/2021	

**RESI**  
 Grow your home  
 CONTACT  
 www.resi.co.uk  
 hello@resi.co.uk

**KEY**

	Existing walls		Boundary line
	Existing furniture		Level line
			1.5m head height
			3.8m head height

Proposed ground floor wraparound, floor plan redesign and all associated works at 75 Kingston Road

CLIENT NAME  
 Andrew Bateup  
 PROJECT NAME  
 Planning Drawings  
 SHEET NAME  
 Existing Drawings  
 SCALE  
 1:100  
 DATE  
 Oct 2021  
 PROJECT NO.  
 B108789/1100

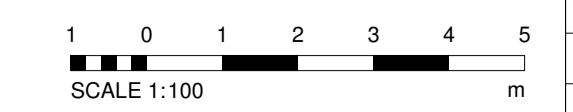

Copyright in the design and the drawings is the property of RESI. Reproduction in whole or in part is prohibited without written permission of RESI. The drawings shall be used in accordance with the terms of the contract and shall not be used for any other purpose without the written consent of RESI. No responsibility is accepted for any errors or omissions which have not been referred to them and their approval is not required.

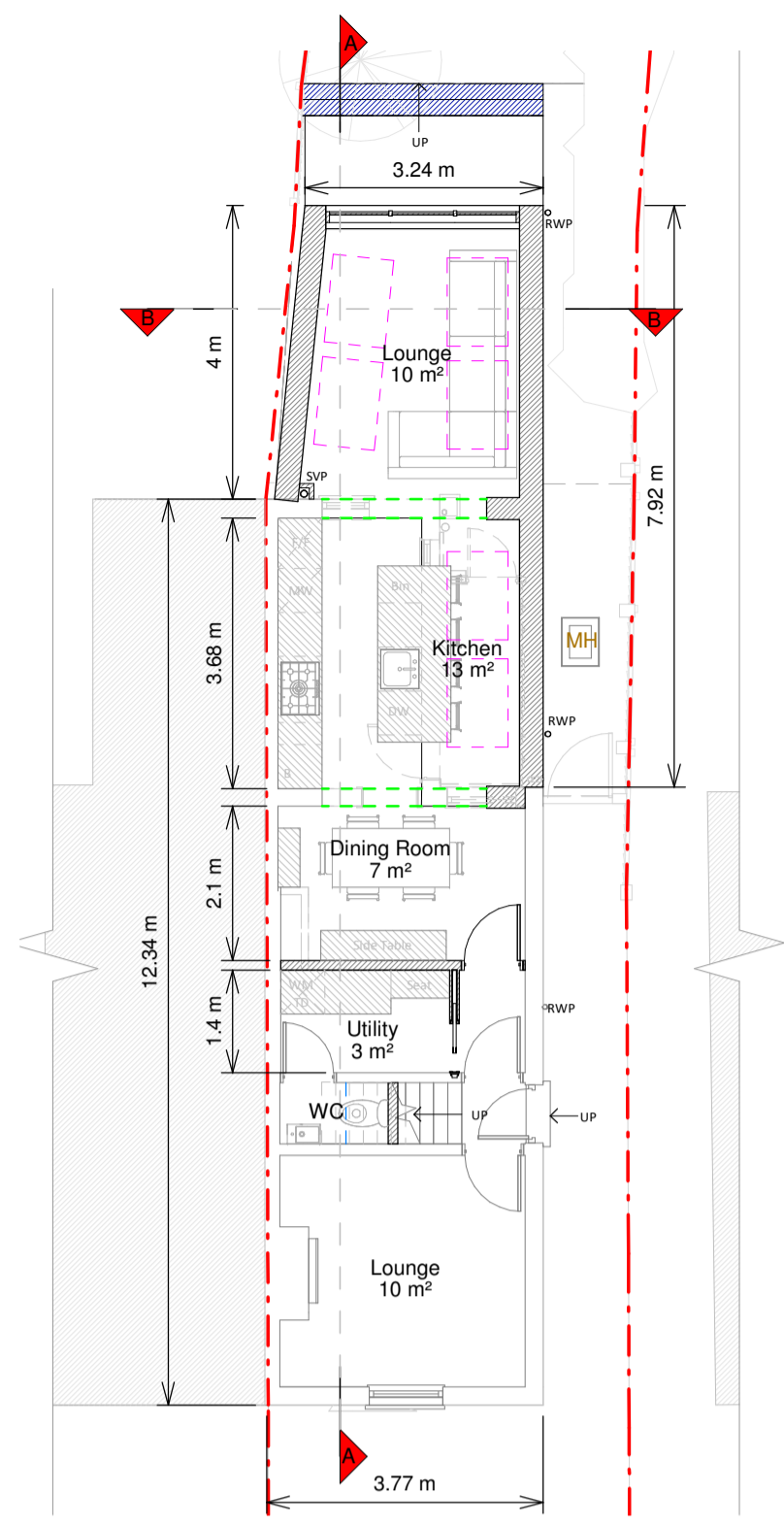

Ground Floor Plan

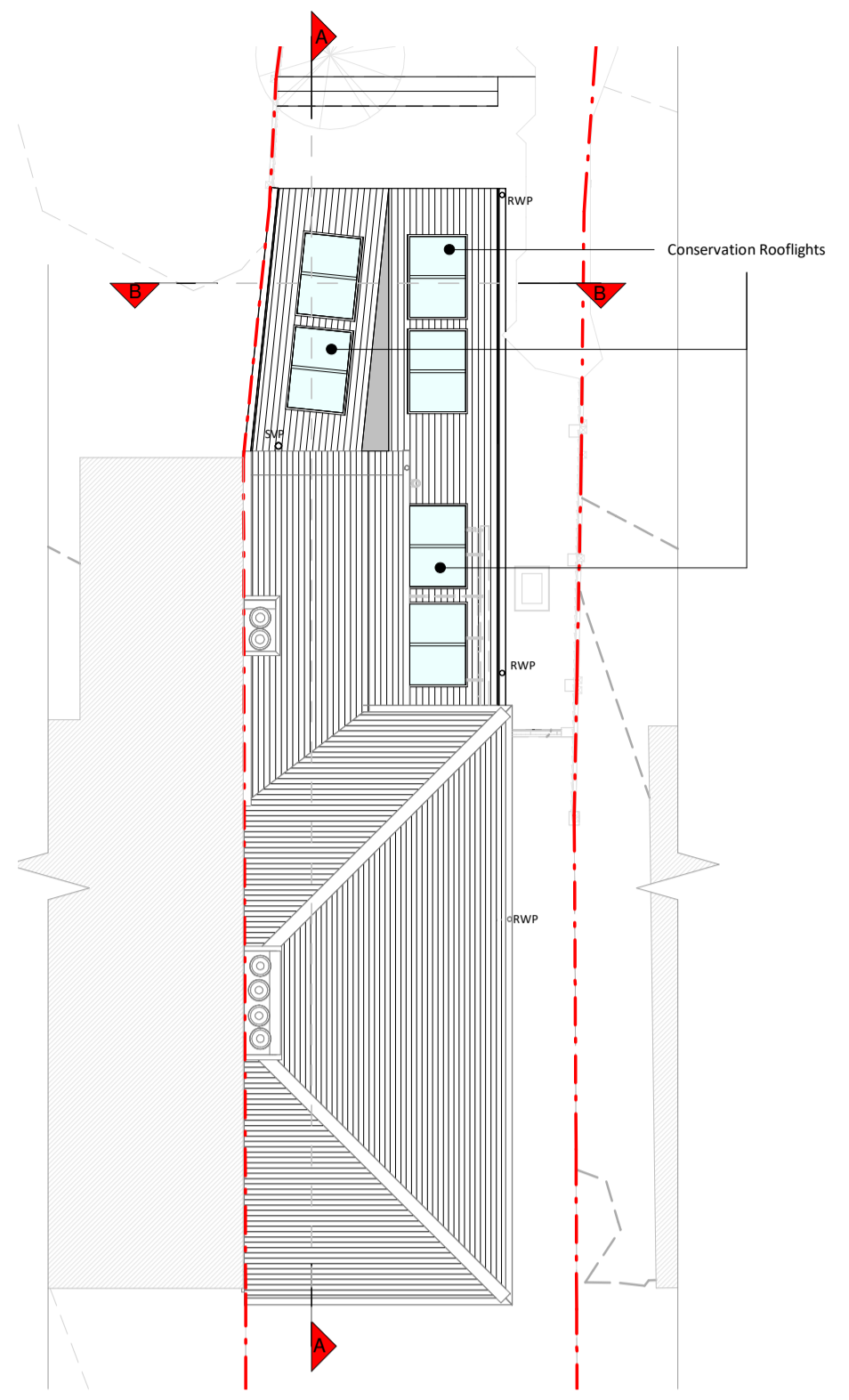

Roof Plan

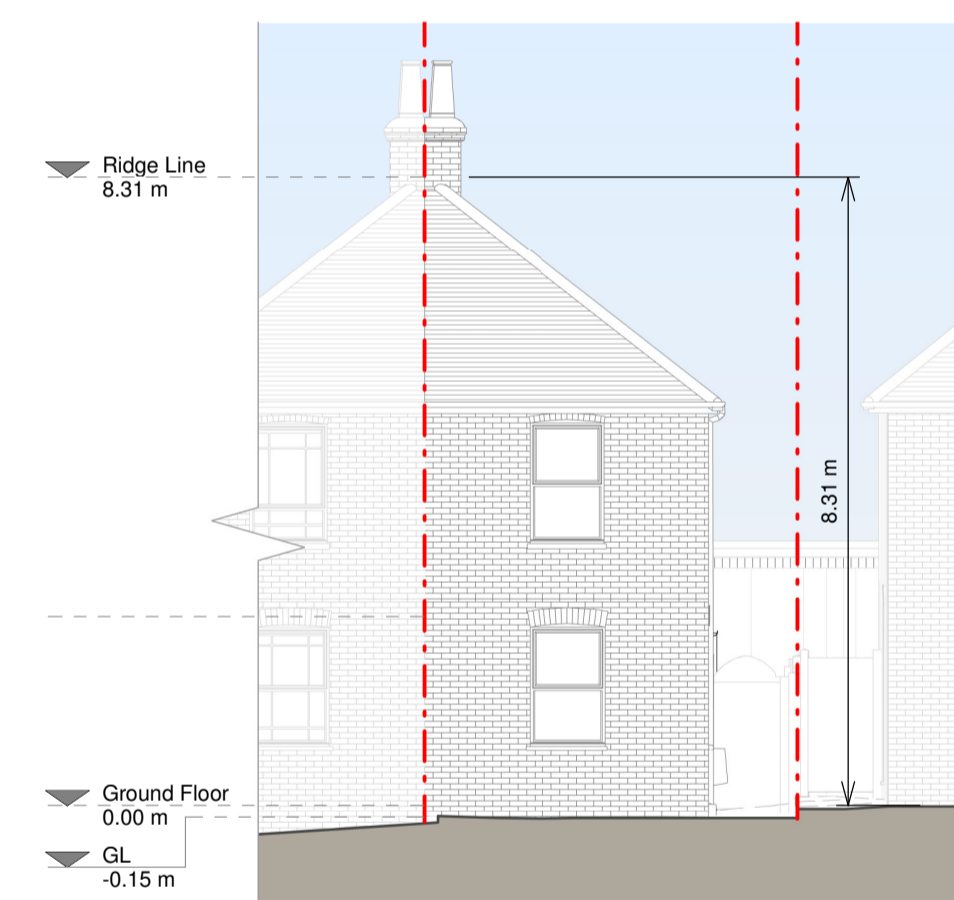

Front Elevation



Right Side Elevation

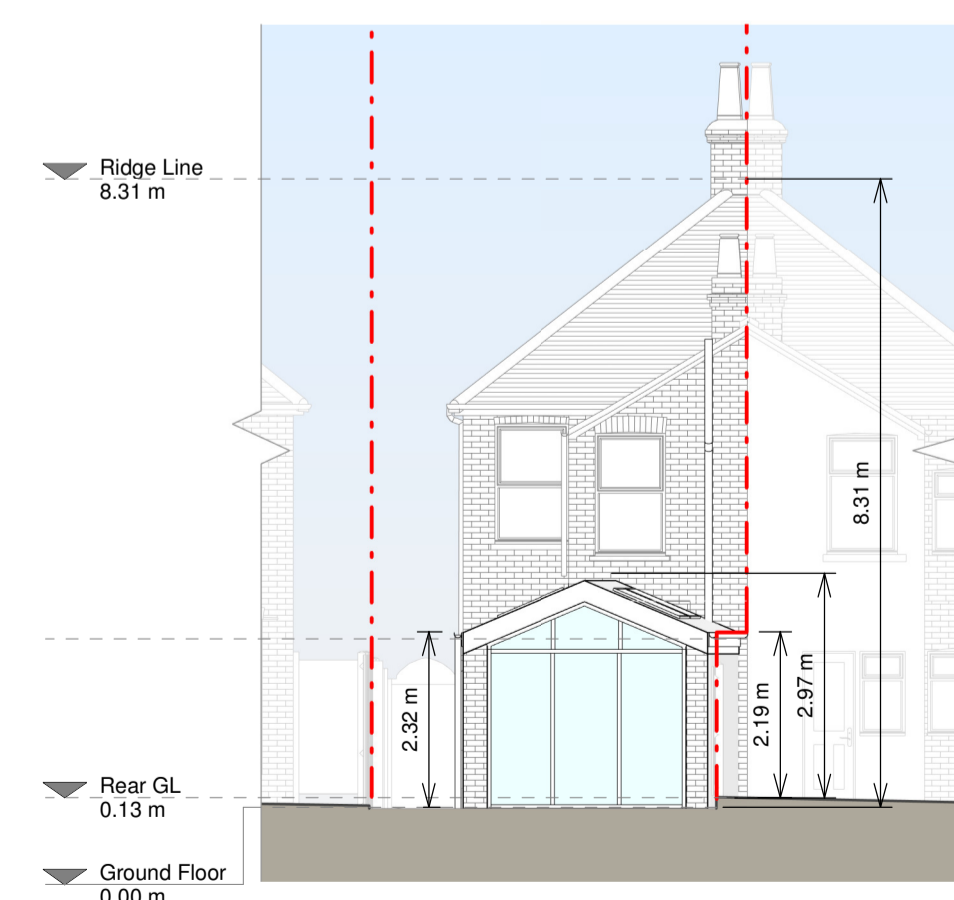

Rear Elevation

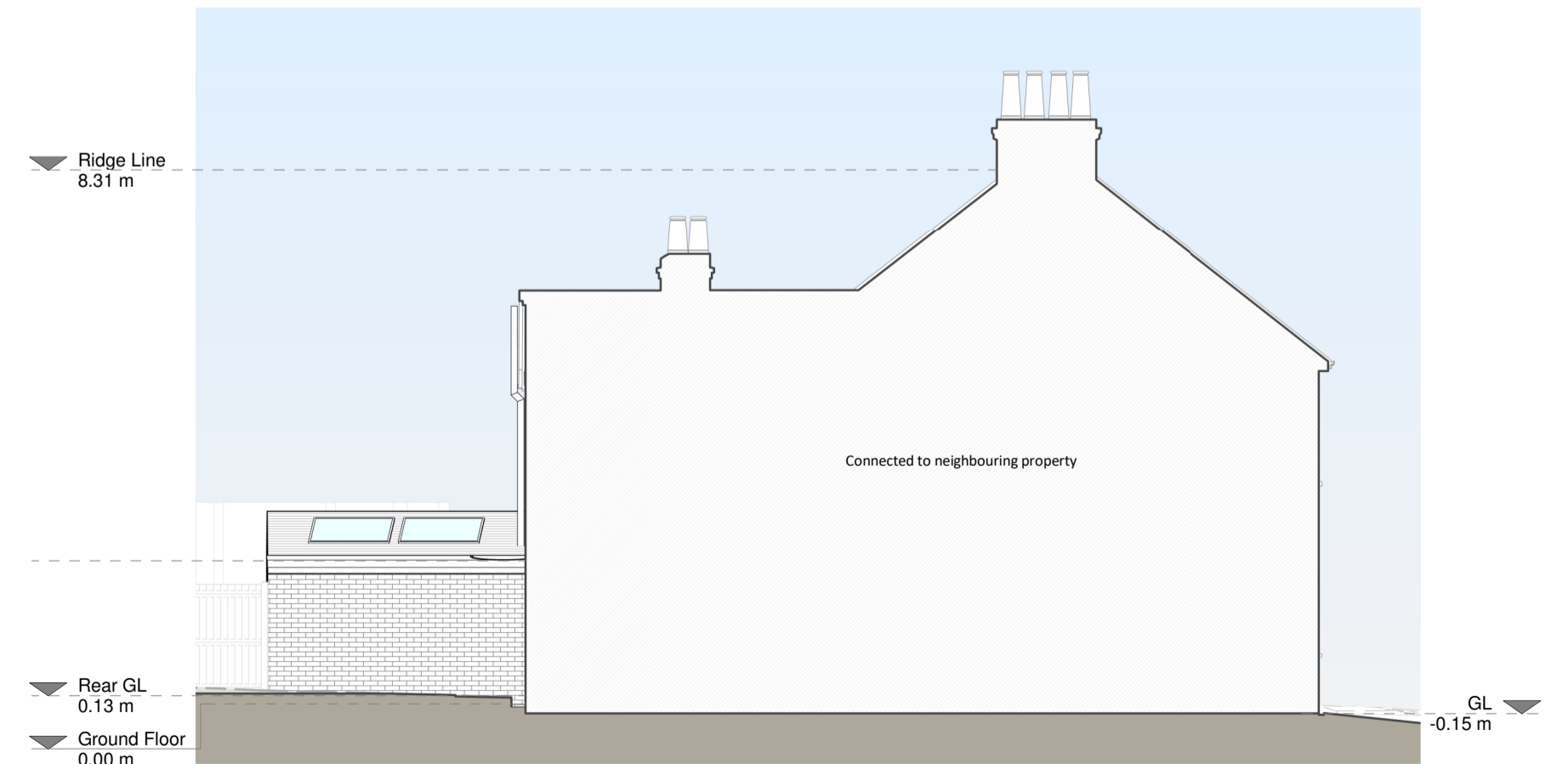

Left Side Elevation

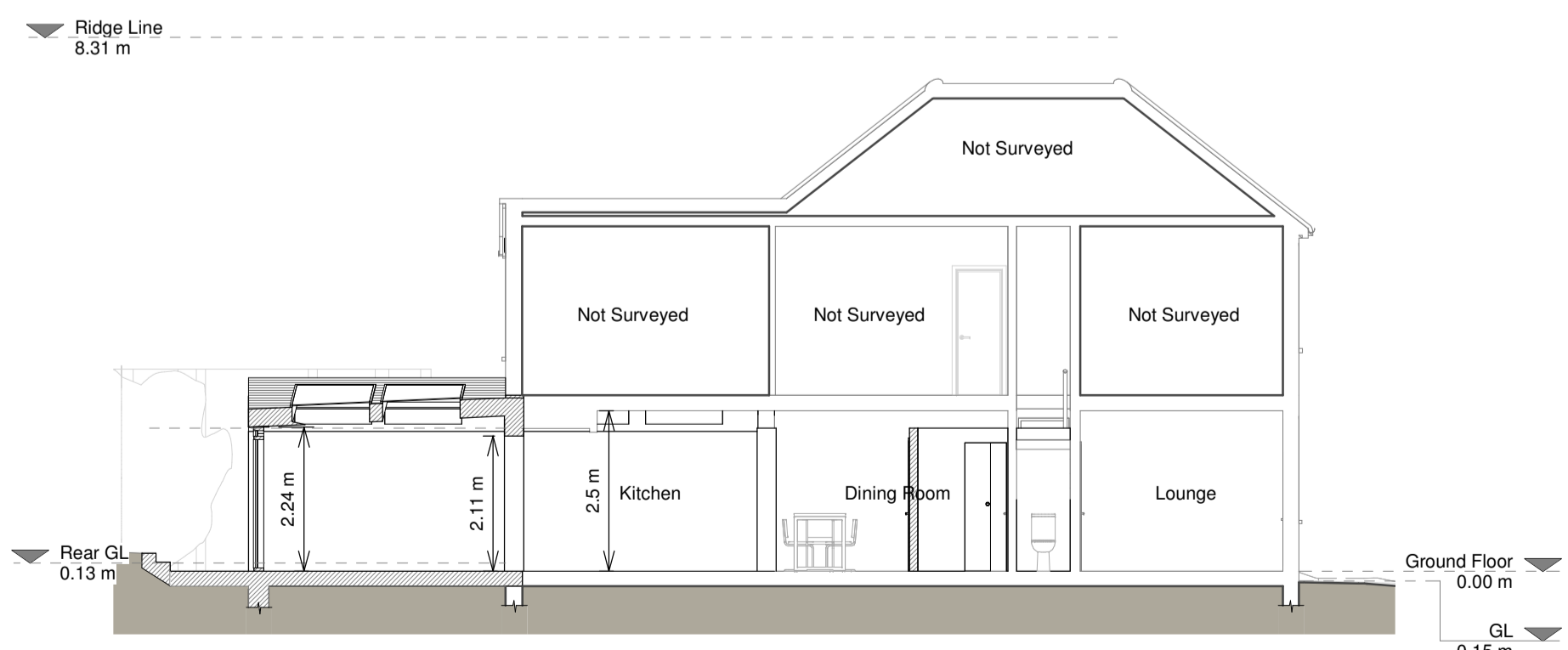

Section A - A

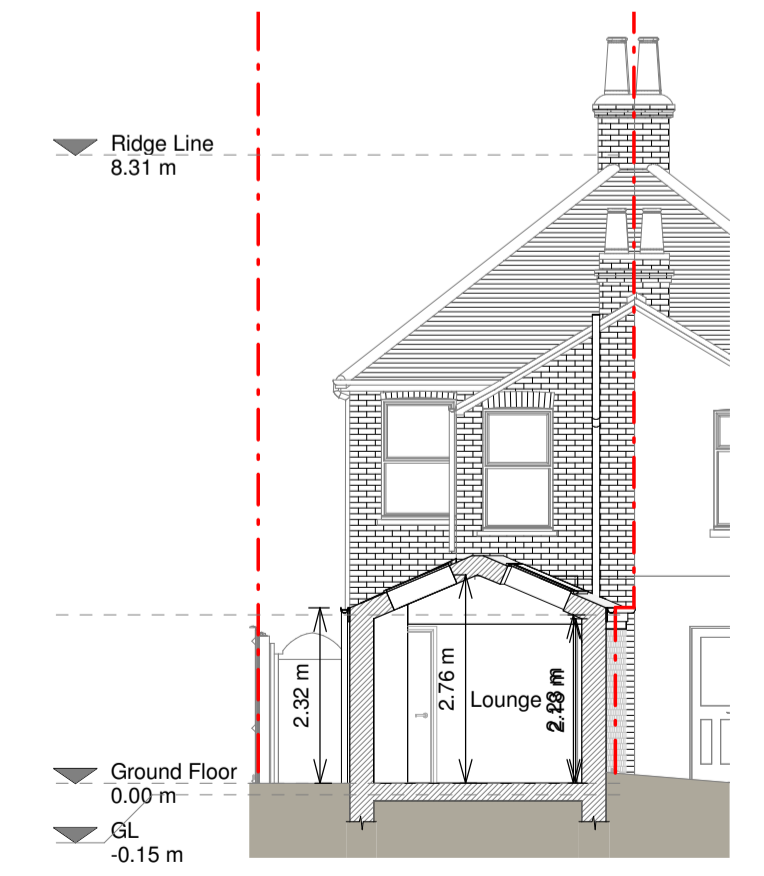

Section B - B

**Proposed Materials:**  
 Brickwork / Walls: Brickwork to match existing  
 Pitched Roof: Slate tiles to match existing  
 Windows: White uPVC windows and rooflights  
 Doors: White uPVC bi-folds  
 RWP's / Gutters / Fascias: Black uPVC and cast iron downpipes, black uPVC guttering and fascias to match existing

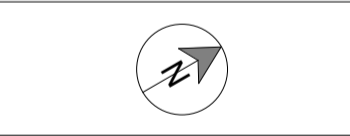

Revision	Rev	Notes	Date
A	1	Planning Issue	07/10/2021

**RESI**  
 Grow your home  
 CONTACT  
 www.resi.co.uk  
 hello@resi.co.uk

**KEY**

	Existing walls		Boundary line
	Proposed walls		Proposed beams
	Proposed furniture		Proposed drainage
	Proposed staircase		Existing removed
	Proposed rooflight		1.5m head height
			1.8m head height

Proposed ground floor wraparound, floor plan redesign and all associated works at 75 Kingston Road

CLIENT NAME: Andrew Bateup  
 PROJECT NAME: Planning Drawings  
 SHEET NAME: Proposed Drawings

SCALE: 1:100	DATE: Oct 2021	PROJECT NO: B108789/3100
DATE: Oct 2021	CHECKED: OC	REVISION: A

