

PROPOSED FRONT ELEVATION (GREENHOUSE)  
SCALE: 1:100

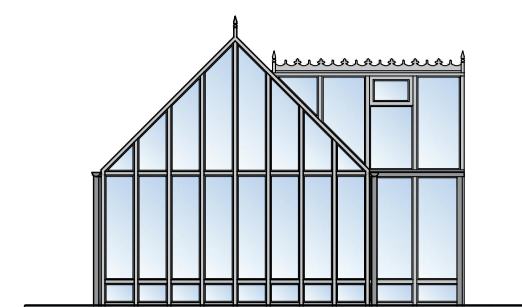

PROPOSED SIDE ELEVATION (GREENHOUSE)  
SCALE: 1:100

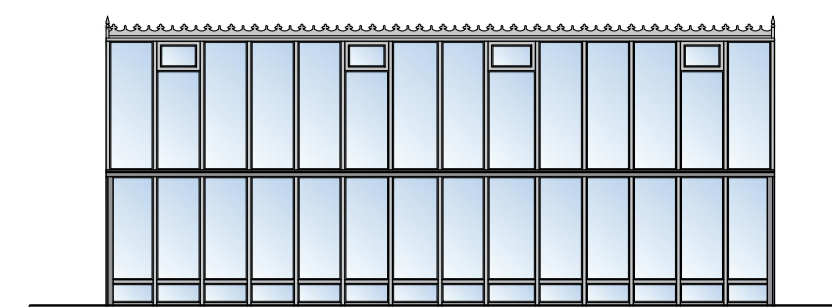

PROPOSED REAR ELEVATION (GREENHOUSE)  
SCALE: 1:100

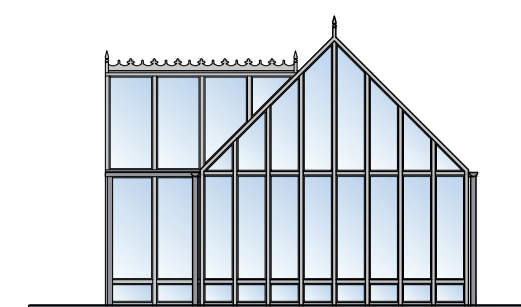

PROPOSED SIDE ELEVATION (GREENHOUSE)  
SCALE: 1:100

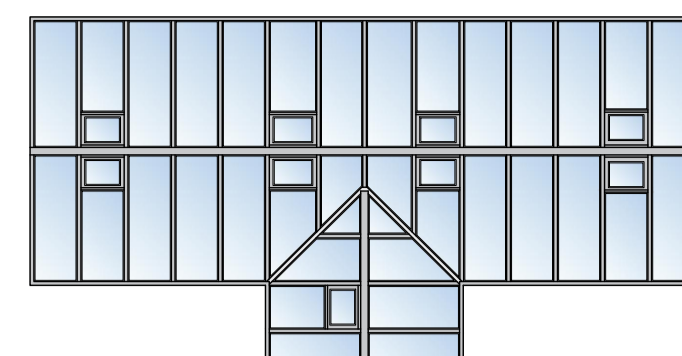

PROPOSED ROOF PLAN (GREENHOUSE)  
SCALE: 1:100

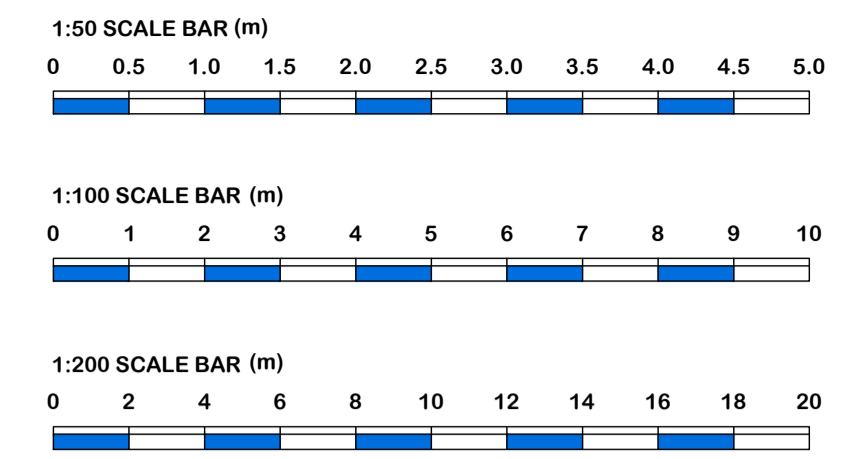

\* NB: ALL PROPOSED SITE AND FLOOR LEVELS TO MATCH EXISTING LEVEL HEIGHTS. ALL LEVELS ABOVE GROUND LEVEL WILL MATCH EXISTING.

Notes:

This document is the property of David Trundley Design Services Ltd and may not be reissued, loaned or copied in part or in whole without written permission © 2021

All dimensions are in millimetres unless stated otherwise.

It is recommended that information is not scaled off this drawing.

This drawing should be read in conjunction with all other relevant information, specifications & schedules.

If this drawing is received electronically it is the recipients responsibility to print the document at the correct scale.

All dimensions to be checked on site prior to commencing work and any discrepancies to be advised immediately.

CONSTRUCTION (Design & Management) REGULATIONS 2015: David Trundley Design Services Ltd are employed as 'Designer' and will provide information to those responsible for the 'Principal Designer' and to the client.

David Trundley Design Services Ltd are responsible for the 'Architectural' design of the elements included on this drawing only.

Architectural design has been carried out with due consideration for the safety during construction, occupation and maintenance of the finished structure.

The works contain no extraordinary hazards or risks that are not present during routine construction operations that would not readily be apparent to a competent contractor.

This information should be included as part or commencement of the Health and safety file for the project.

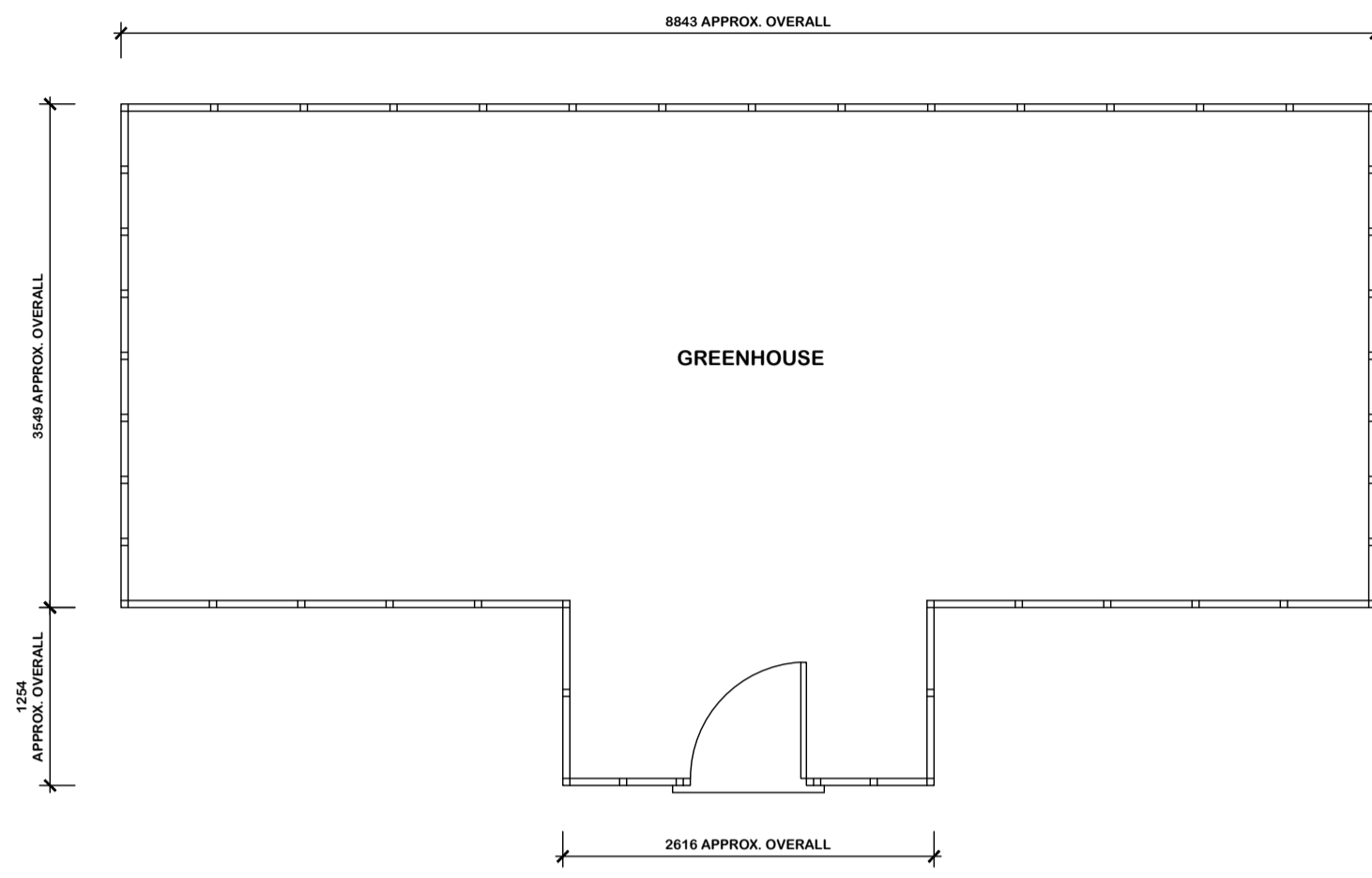
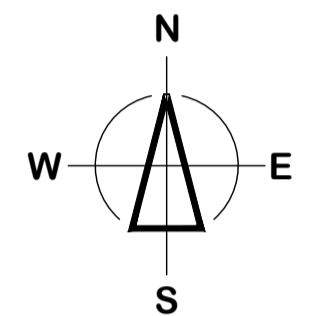

PROPOSED FLOOR PLAN - GREENHOUSE  
SCALE: 1:50

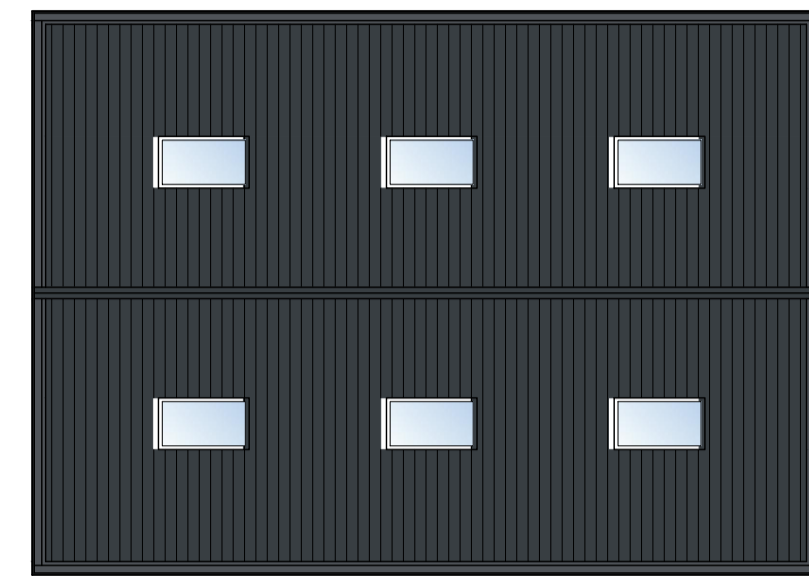

PROPOSED ROOF PLAN (AGRICULTURAL BUILDING)  
SCALE: 1:100

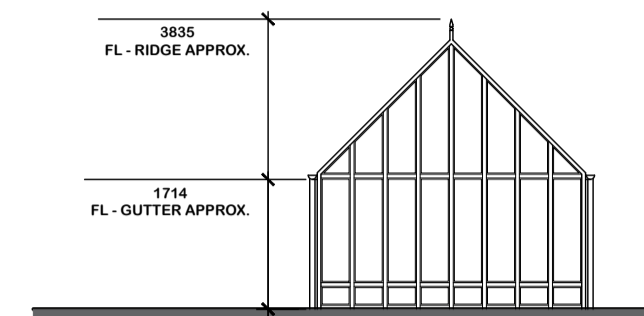

PROPOSED TYPICAL SECTION (GREENHOUSE)  
SCALE: 1:100

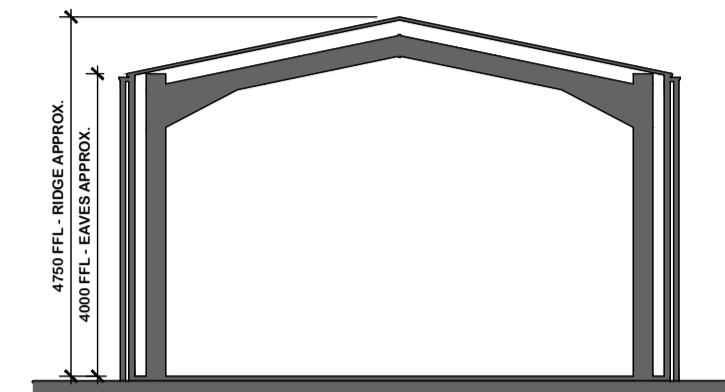

PROPOSED TYPICAL SECTION (AGRICULTURAL BUILDING)  
SCALE: 1:100

ELEVATION FINISHES LEGEND

- 32mm PLASTISOL CLADDING, COLOUR: ANTHRACITE GREY
- PERSONNEL DOOR, MATERIAL TBC, COLOUR: ANTHRACITE GREY
- UPVC RAIN WATER GOODS, COLOUR: BLACK
- CONCRETE BASE
- ROLLER SHUTTER DOOR, COLOUR: BROWN

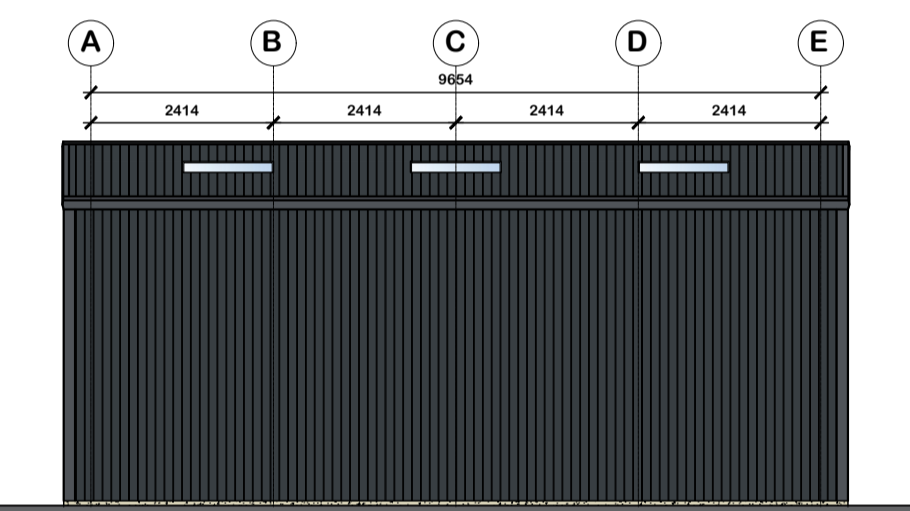

PROPOSED FRONT ELEVATION - SOUTH (AGRICULTURAL BUILDING)  
SCALE: 1:100

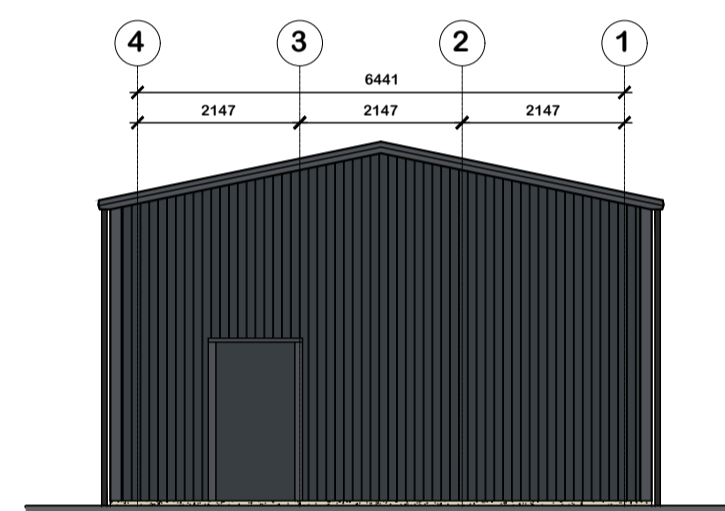

PROPOSED SIDE ELEVATION - EAST (AGRICULTURAL BUILDING)  
SCALE: 1:100

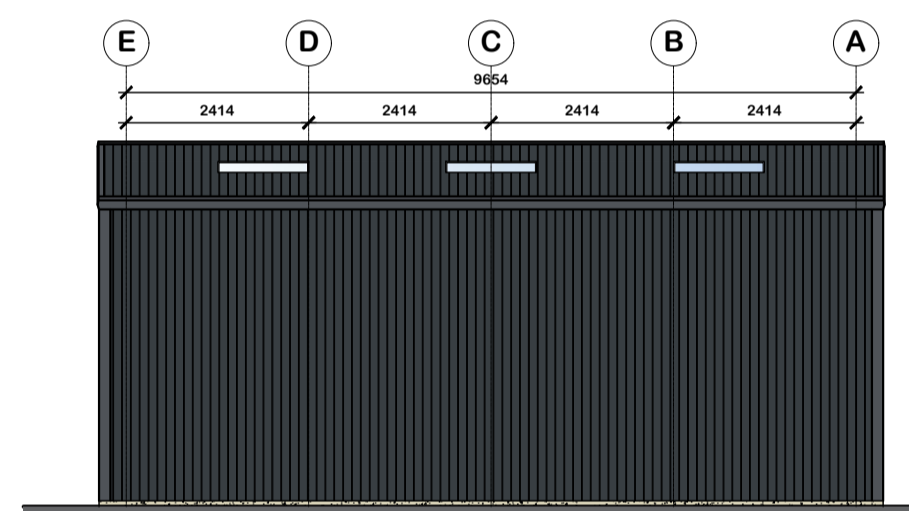

PROPOSED REAR ELEVATION - NORTH (AGRICULTURAL BUILDING)  
SCALE: 1:100

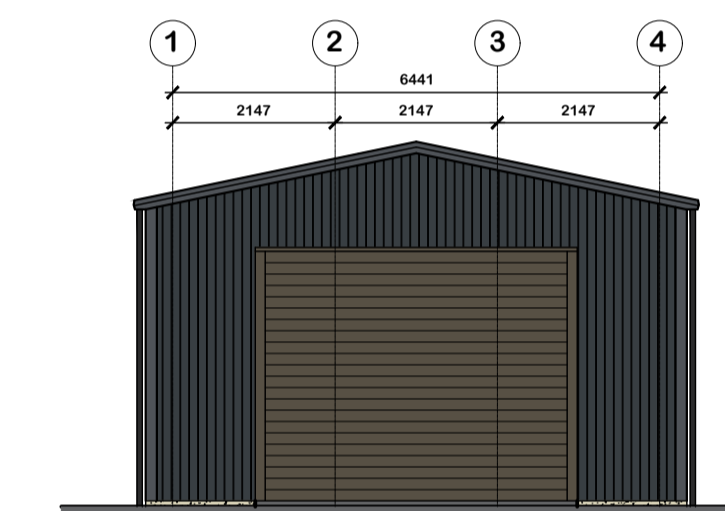

PROPOSED SIDE ELEVATION - WEST (AGRICULTURAL BUILDING)  
SCALE: 1:100

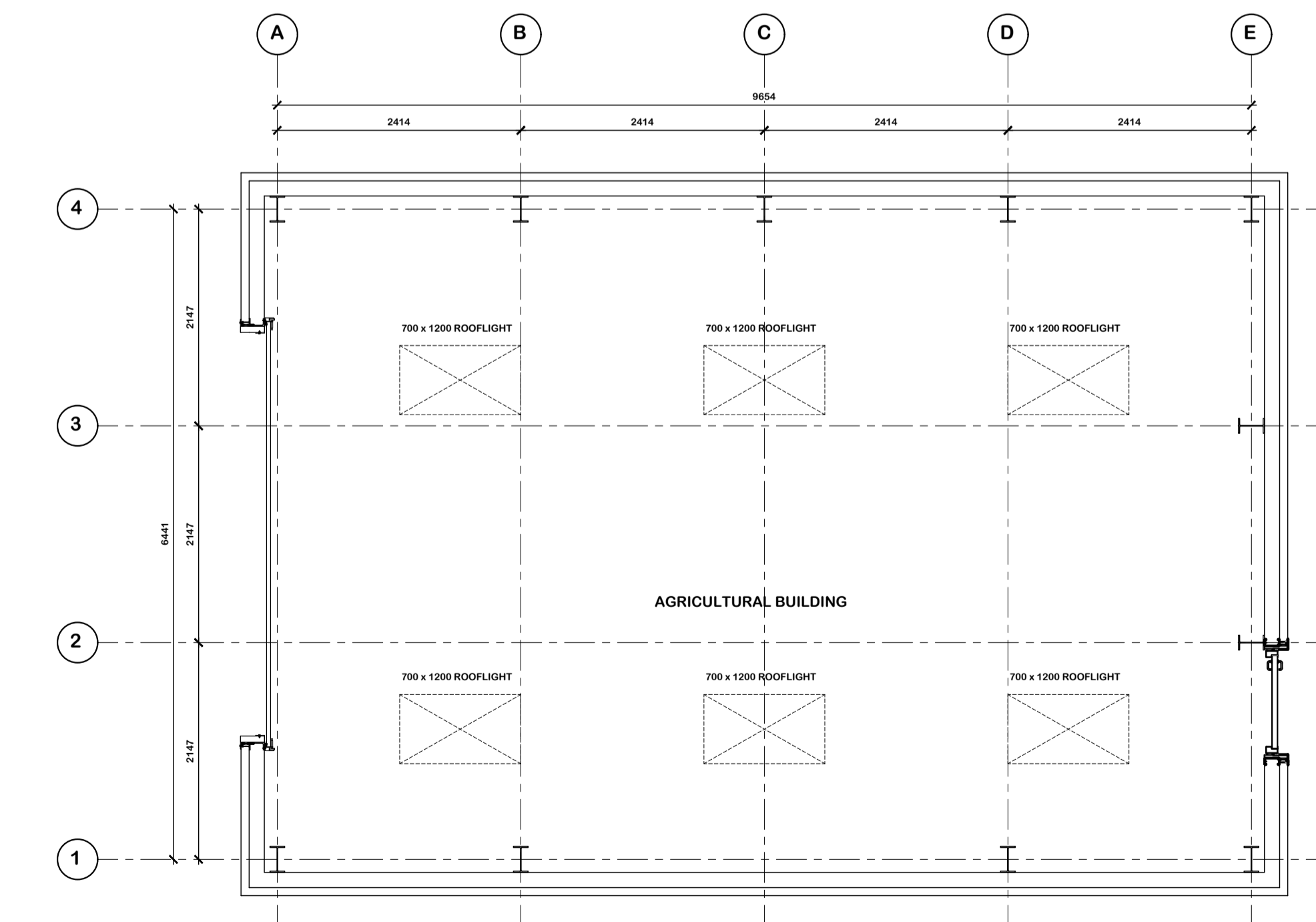

PROPOSED FLOOR PLAN - AGRICULTURAL BUILDING  
SCALE: 1:50

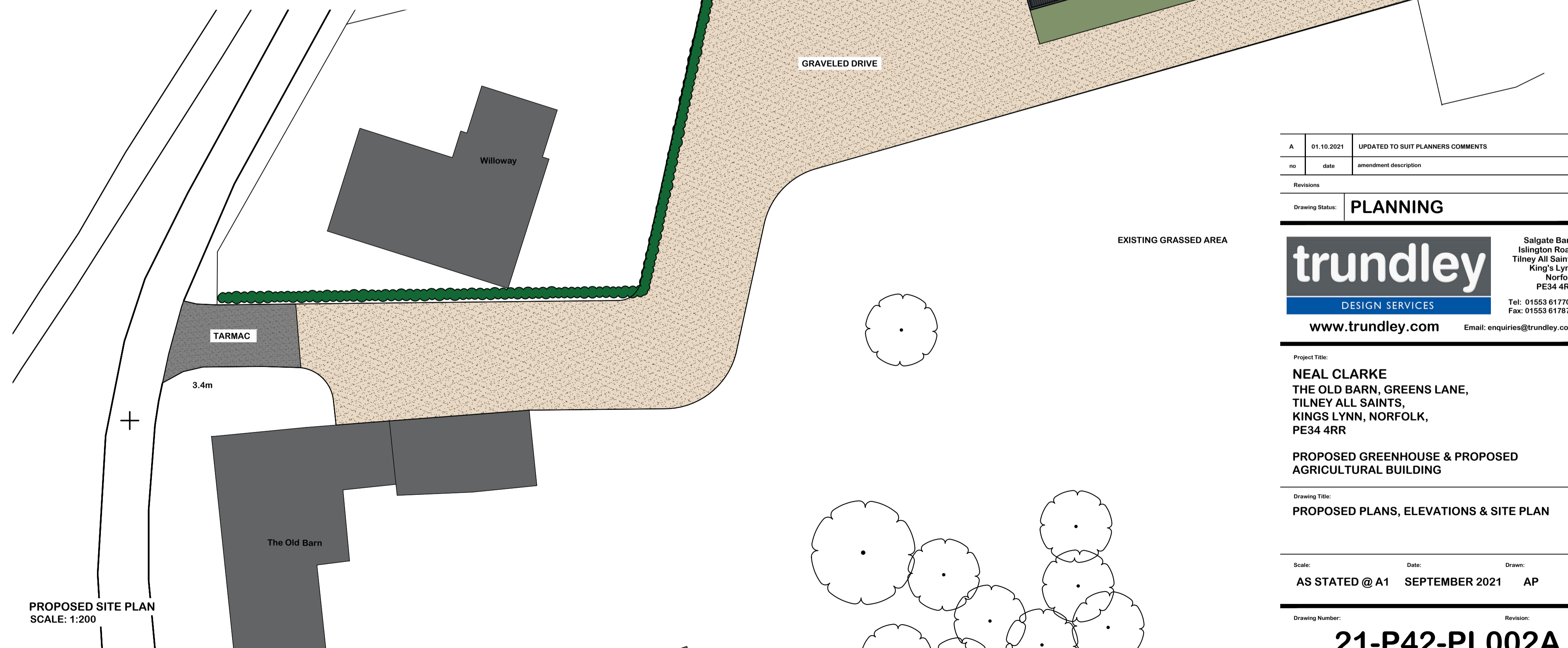

PROPOSED SITE PLAN  
SCALE: 1:200

no	date	amendment description
A	01.10.2021	UPDATED TO SUIT PLANNERS COMMENTS

Revisions	
no	description
Drawing Status: <b>PLANNING</b>	

**trundley**  
DESIGN SERVICES  
www.trundley.com

Salgate Barn  
Islington Road  
Tilney All Saints  
King's Lynn  
Norfolk  
PE34 4RY  
Tel: 01553 617700  
Fax: 01553 617874  
Email: enquiries@trundley.com

Project Title:  
**NEAL CLARKE  
THE OLD BARN, GREENS LANE,  
TILNEY ALL SAINTS,  
KINGS LYNN, NORFOLK,  
PE34 4RR**

**PROPOSED GREENHOUSE & PROPOSED  
AGRICULTURAL BUILDING**

Drawing Title:  
**PROPOSED PLANS, ELEVATIONS & SITE PLAN**

Scale: AS STATED @ A1 Date: SEPTEMBER 2021 Drawn: AP

Drawing Number: **21-P42-PL002A**

Checked by: Date:

If this drawing is unsigned in the check box then the drawing is an unauthorised issue and should not be used for any purposes