

cause copper beach hedge old fence to 4.5.

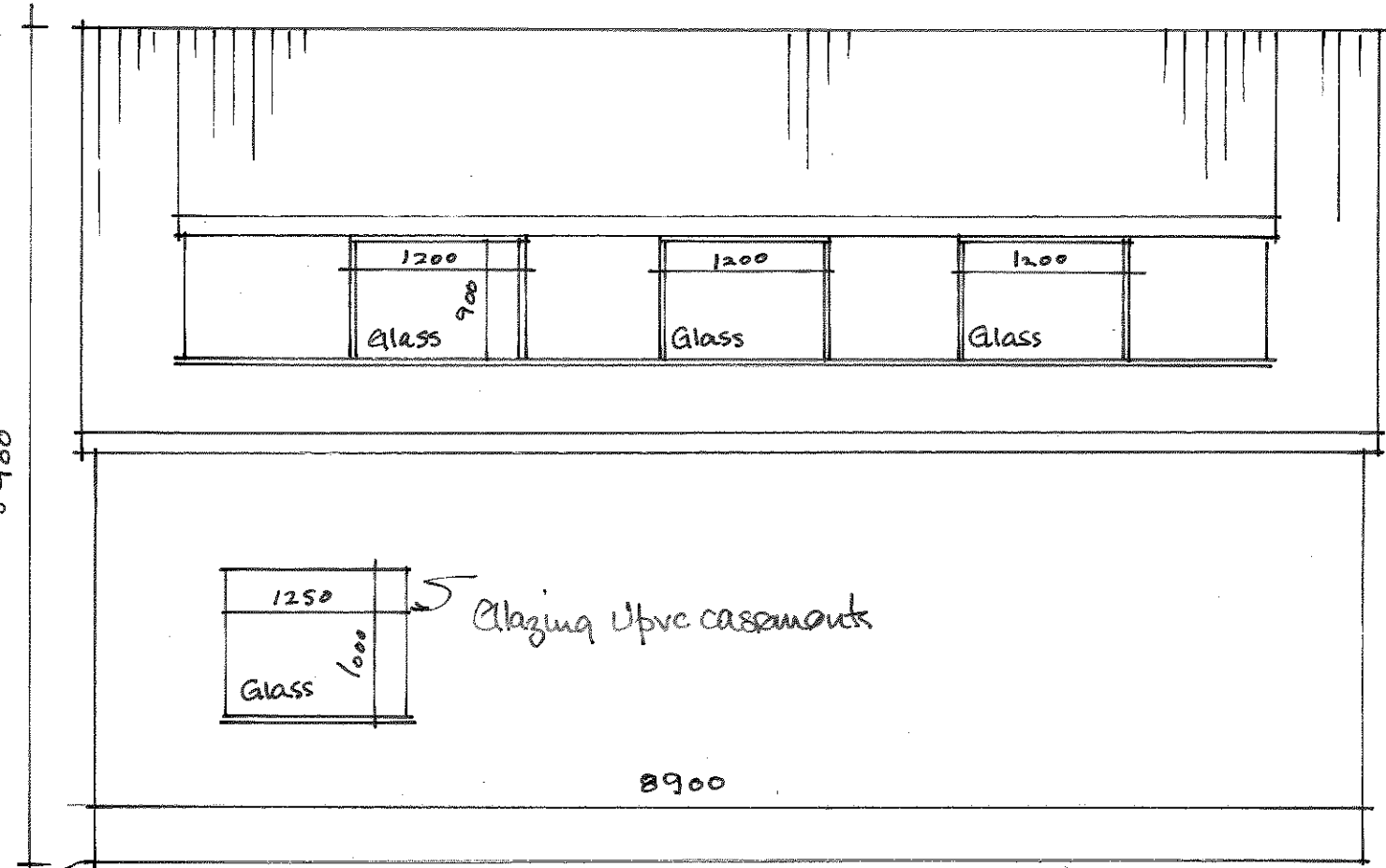

Proposed Rear Elevation.

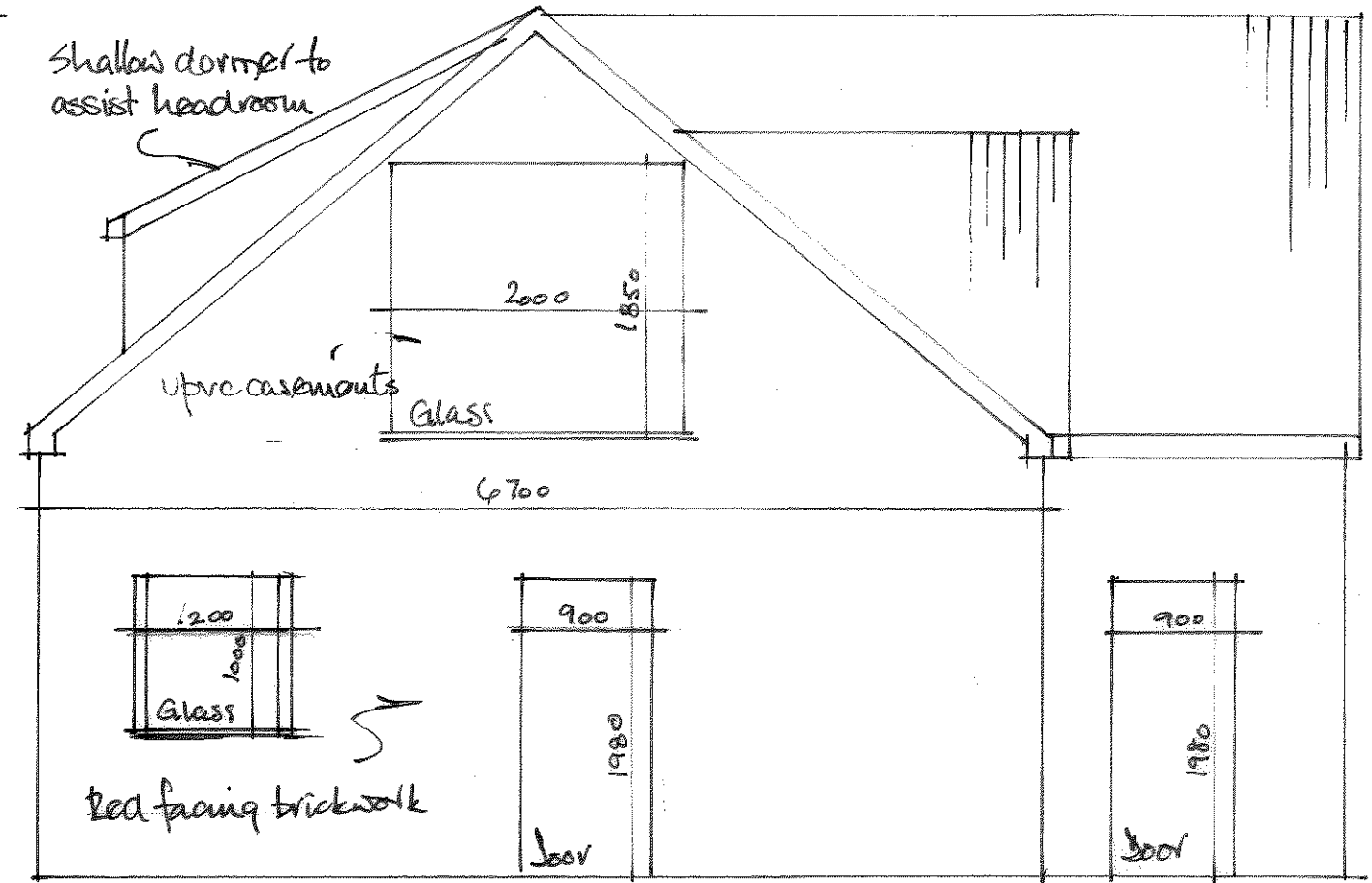

Proposed Elevation (West).

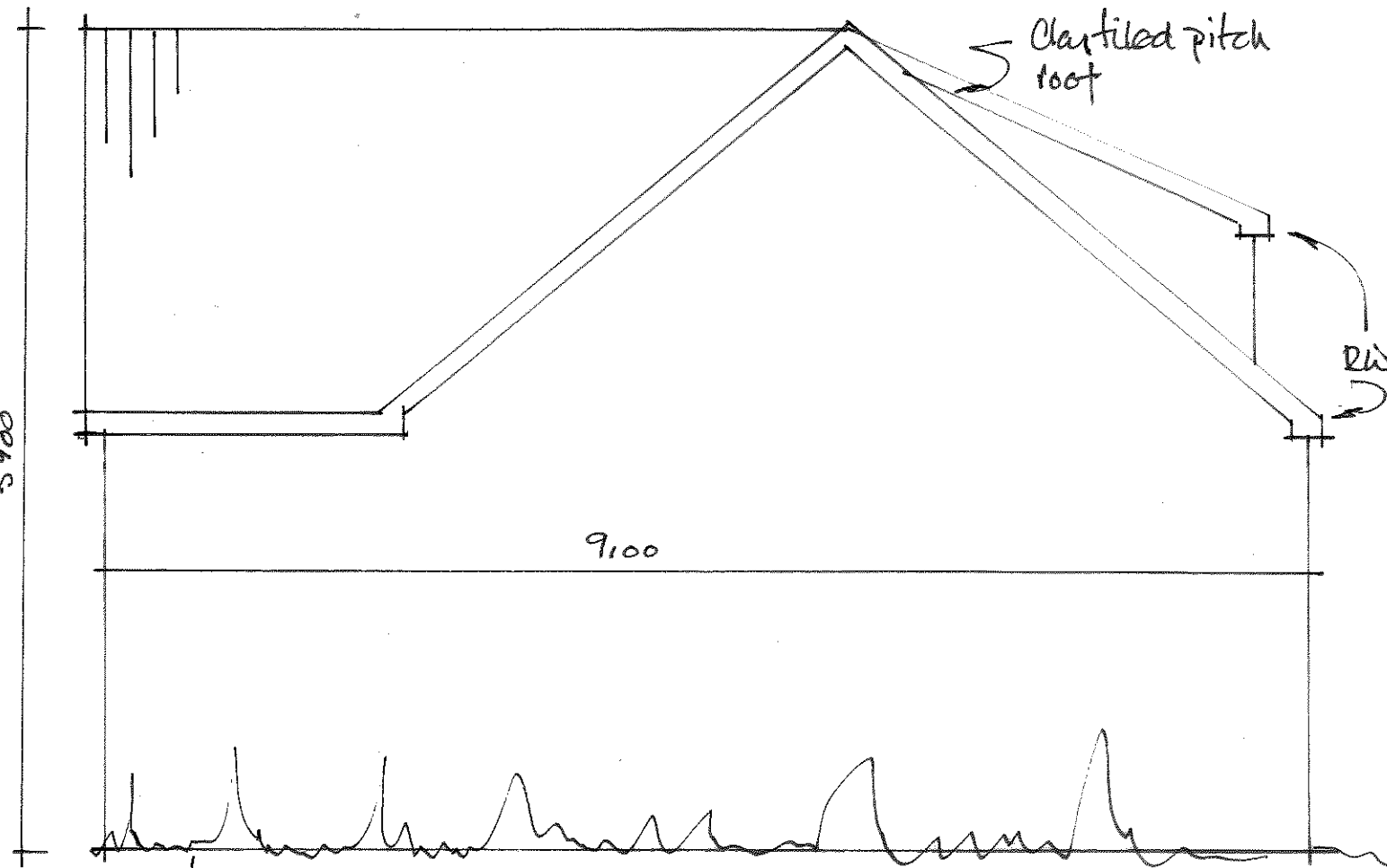

Proposed Elevation (East).

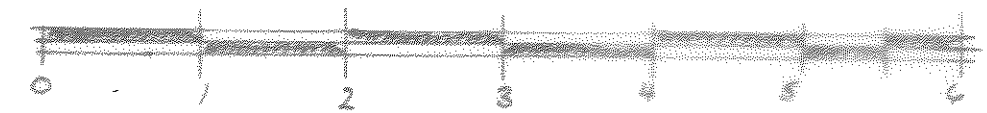

Scale 1:50

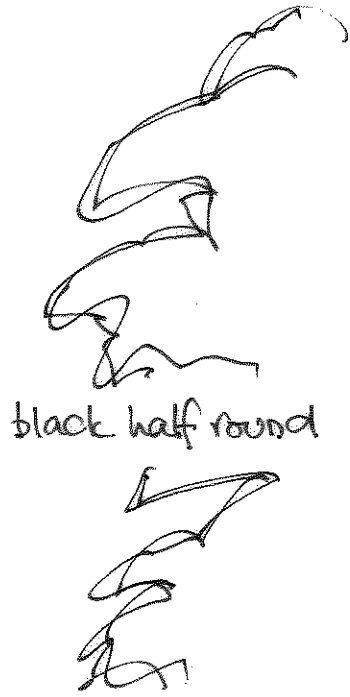

existing landscape retained as natural screening

TITLE	CHANCE COTTAGE SEAL CHART - PROPOSED NEW GARAGE WITH OFFICE OVER PROPOSED ELEVATIONS	
DATE	JULY 2021	
SCALE	1:50	LR/21/003

cause copper beach head old fines to 4.5.

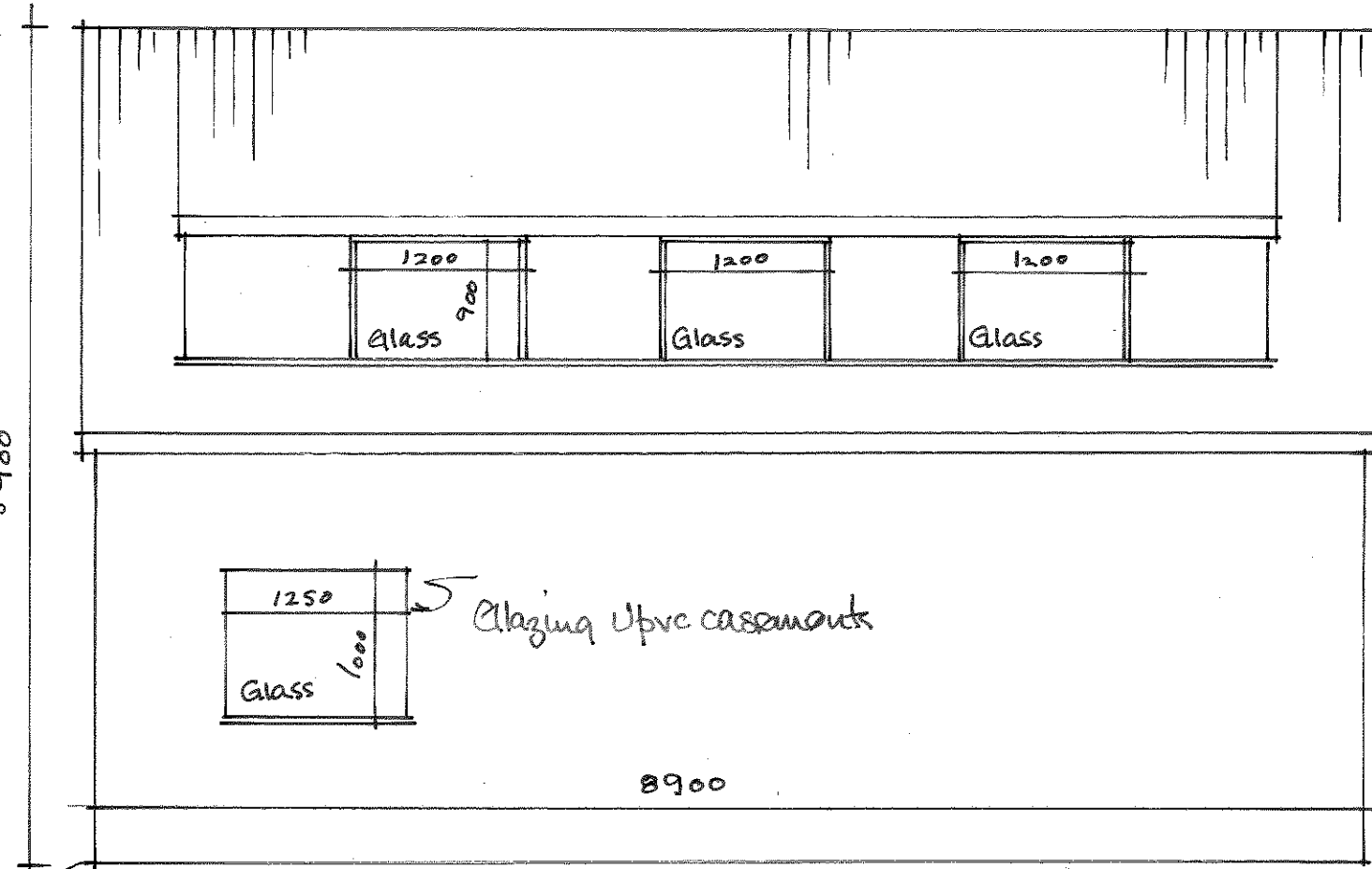

Proposed Rear Elevation.

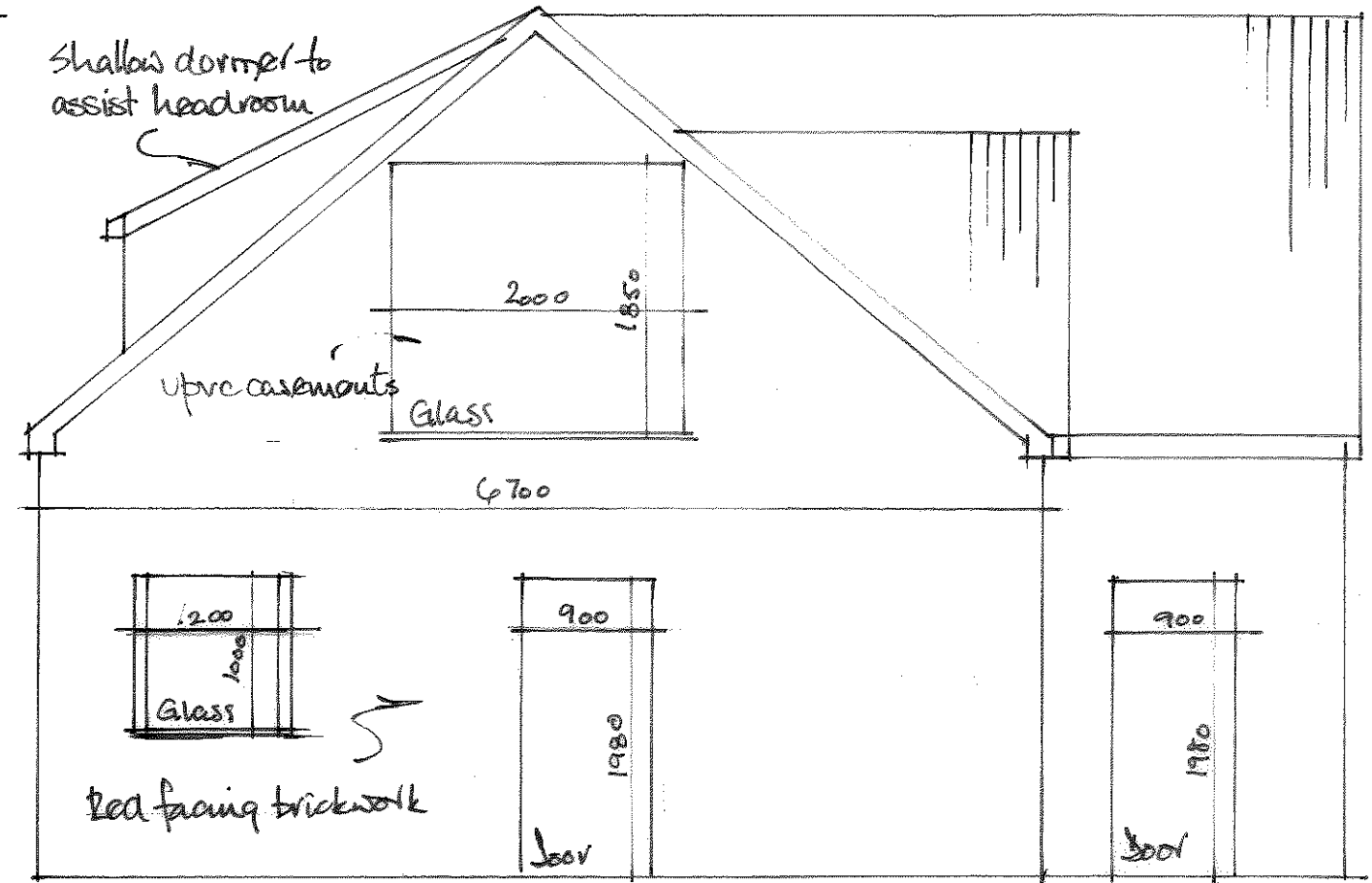

Proposed Elevation (West).

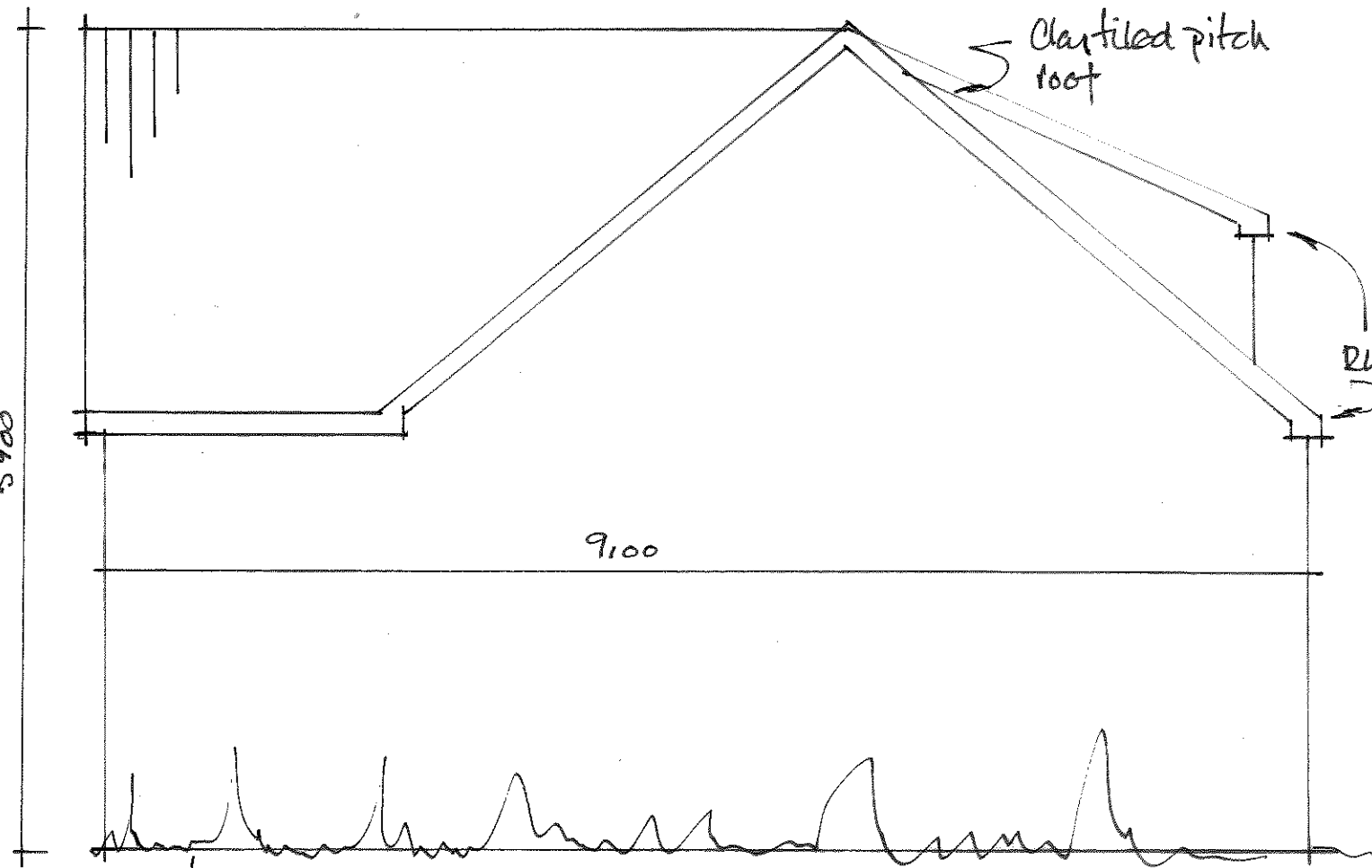

Proposed Elevation (East).

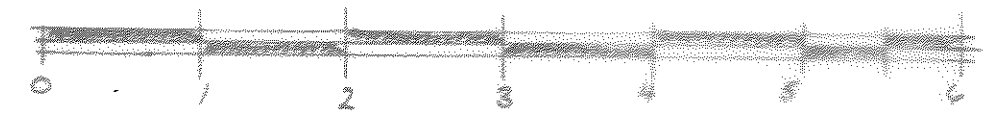

Scale 1:50

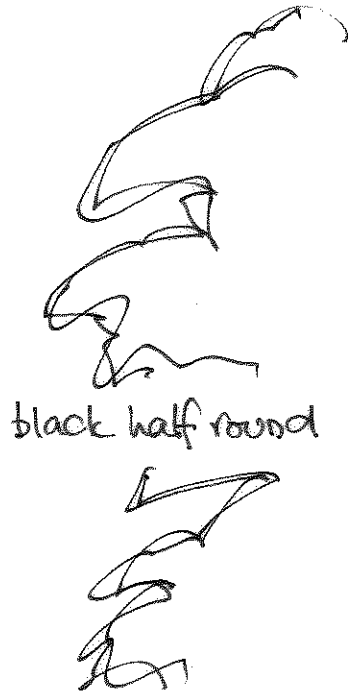

existing landscape retained as natural screening

TITLE	CHANCE COTTAGE SEAL CHART - PROPOSED NEW GARAGE WITH OFFICE OVER PROPOSED ELEVATIONS	
DATE	JULY 2021	
SCALE	1:50	LR/21/003

Existing landscape retained

8900

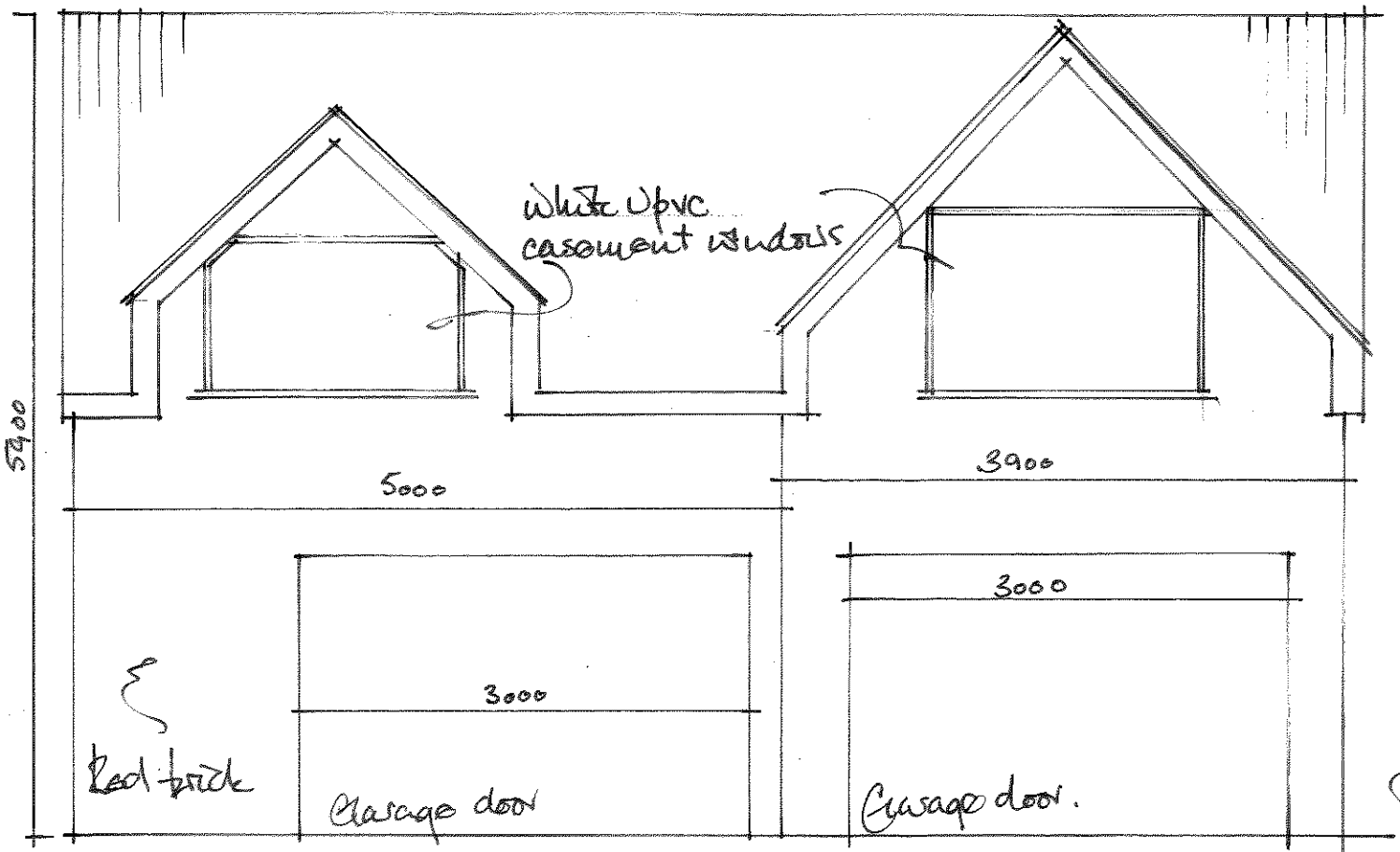
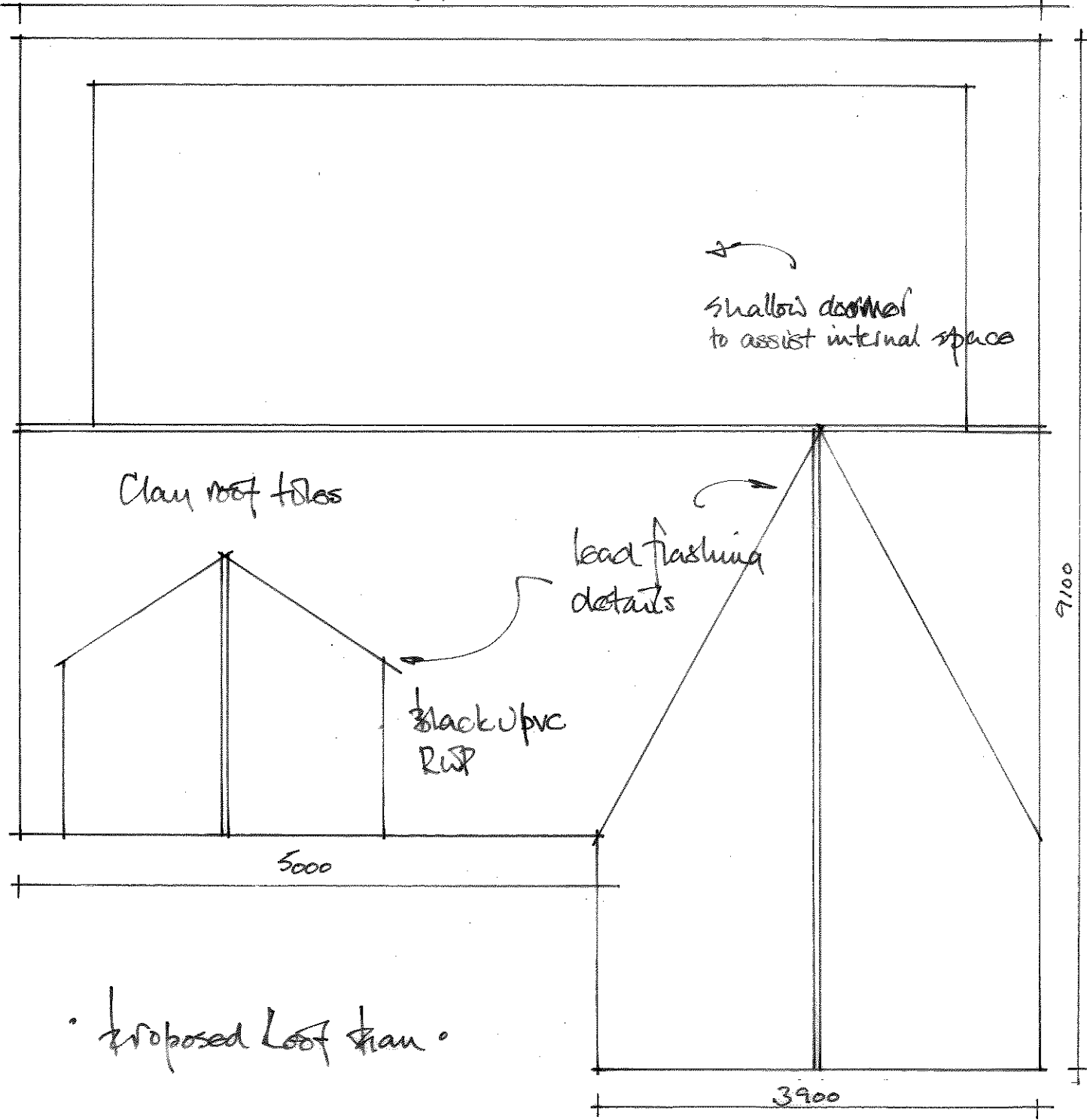

• Proposed front elevation •

Beech hedge and fencing to ALS retained



Scale 1:50

TITLE	CHANCE COTTAGE SEAL CHART – PROPOSED NEW GARAGE WITH OFFICE OVER ROOF PLAN AND ELEVATION	
DATE	JULY 2021	
SCALE	1:500	LR/21/004

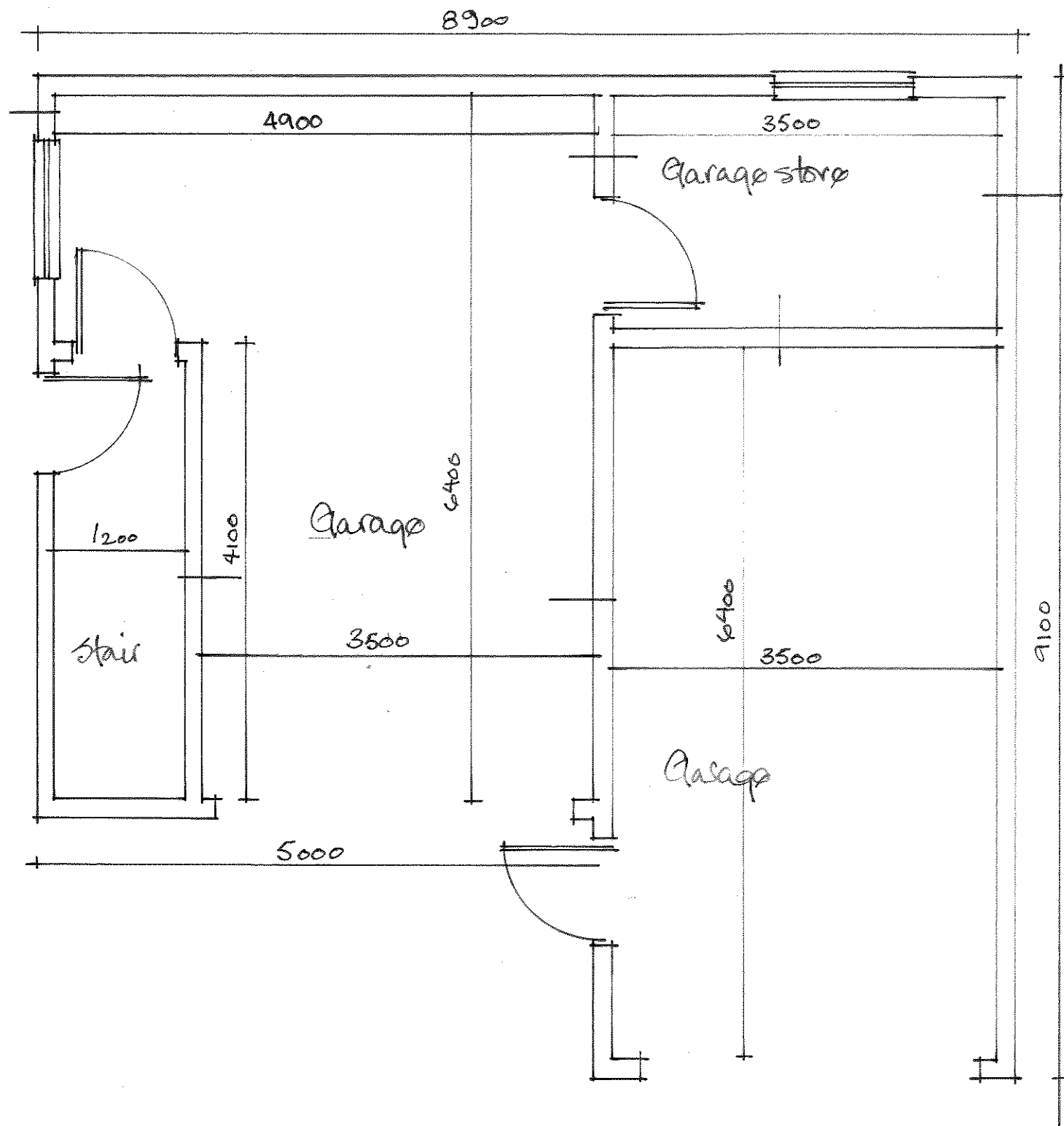

• Proposed Ground floor.

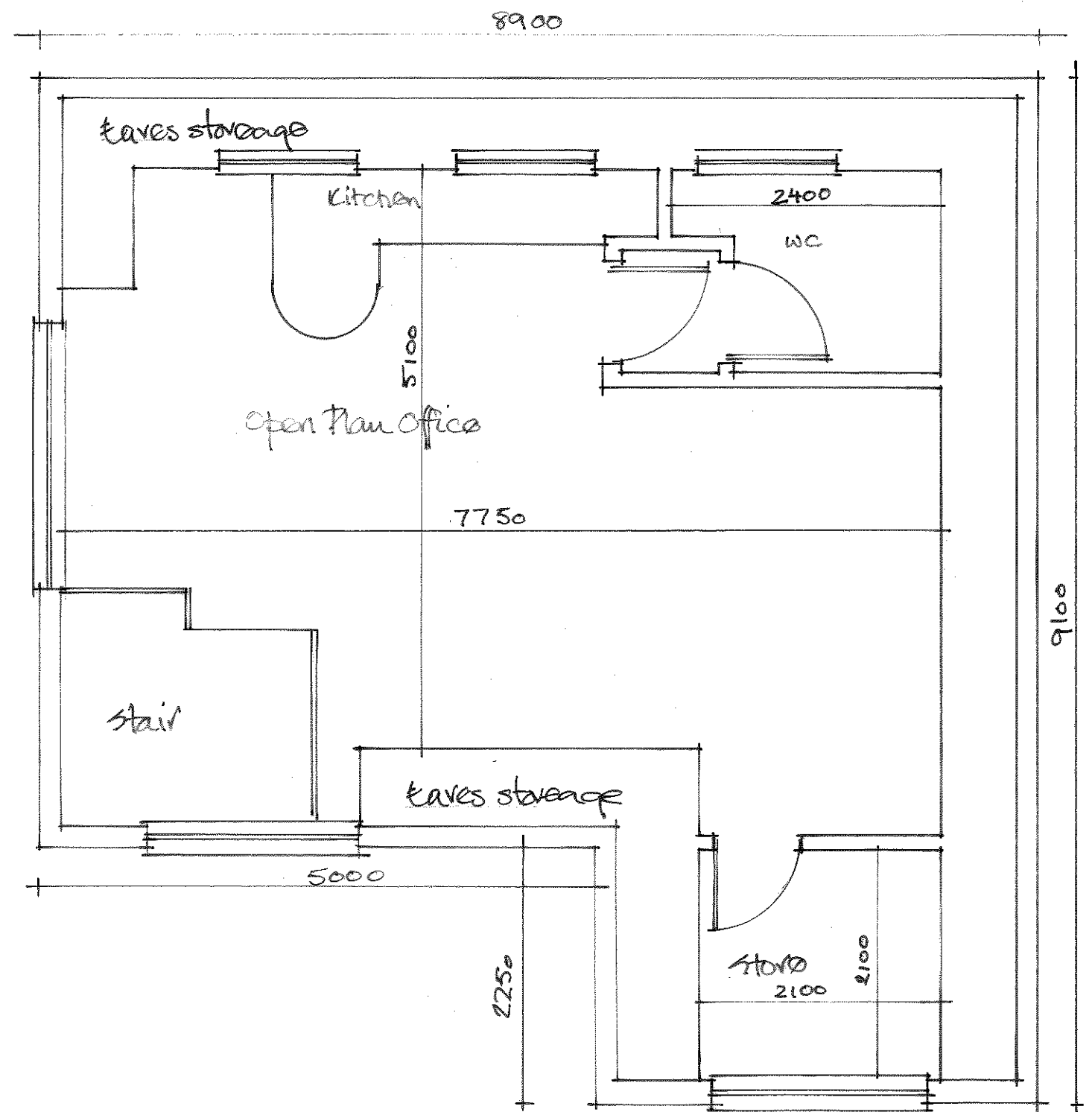

• Proposed first floor.



Scale 1:50

TITLE	CHANCE COTTAGE SEAL CHART - PROPOSED NEW GARAGE WITH OFFICE OVER PROPOSED DOUBLE GARAGE - GROUND AND FIRST FLOOR	
DATE	JULY 2021	
SCALE	1:50	LR/21/002