

Existing Front

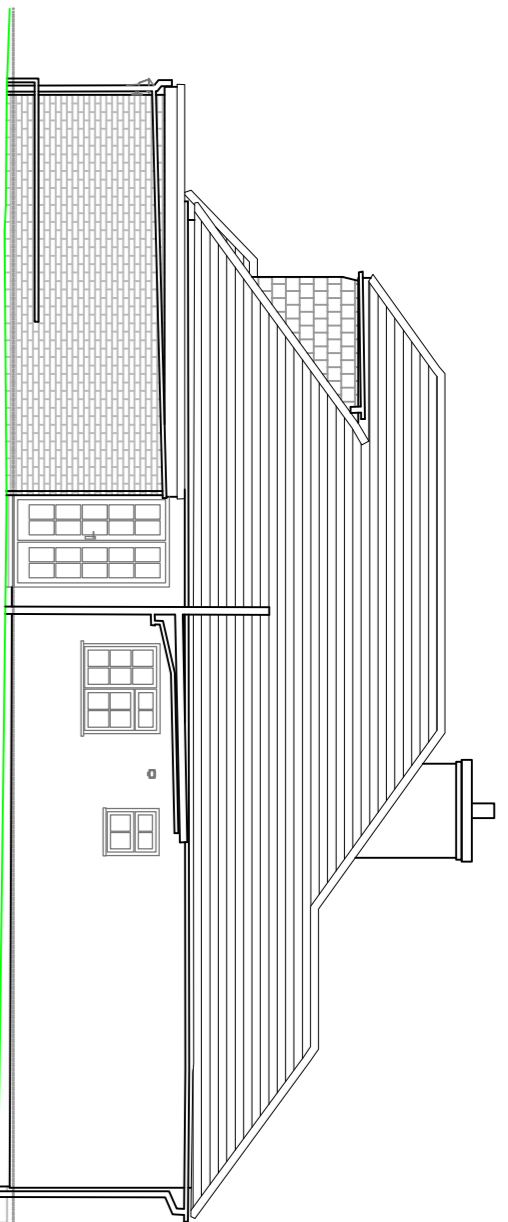

Existing Side from House Whitegarth

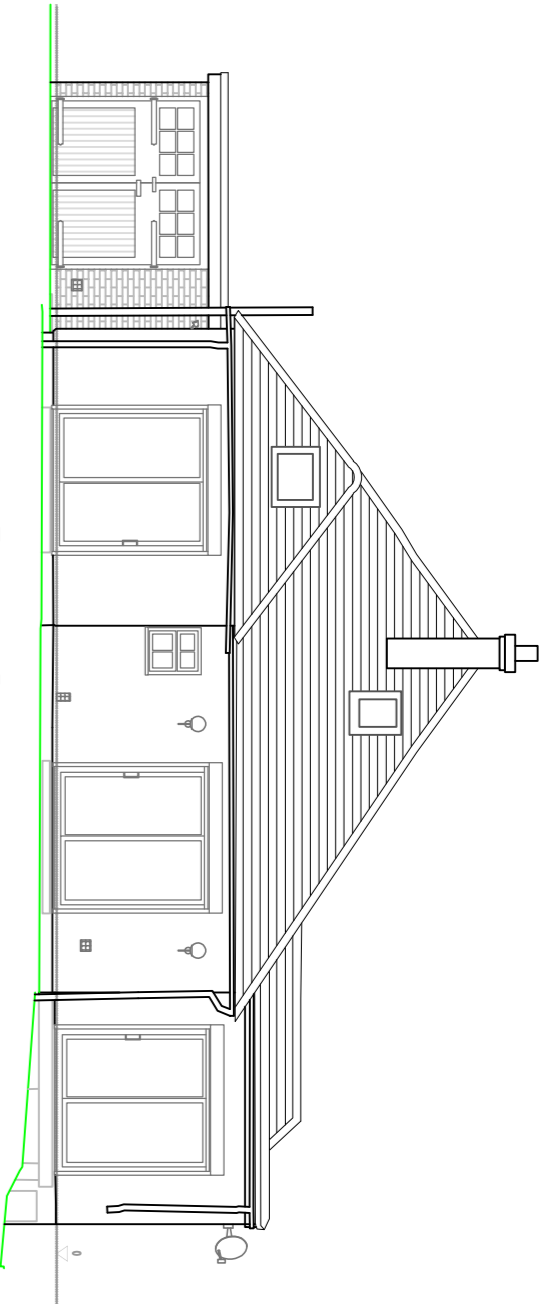

Existing Rear

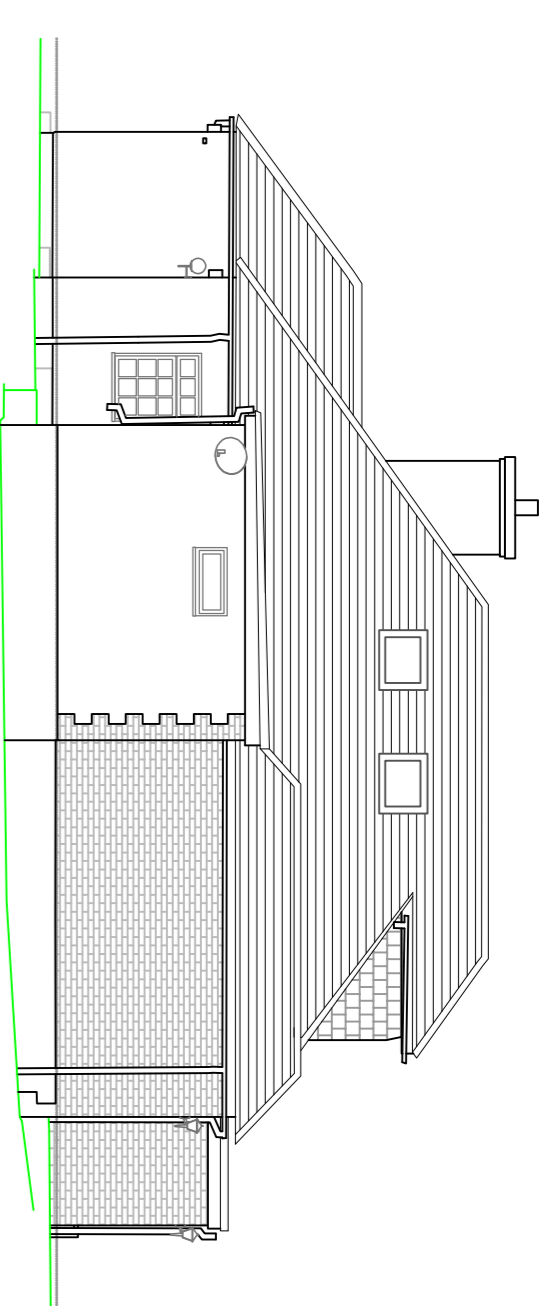

Existing Side from House Wellfield

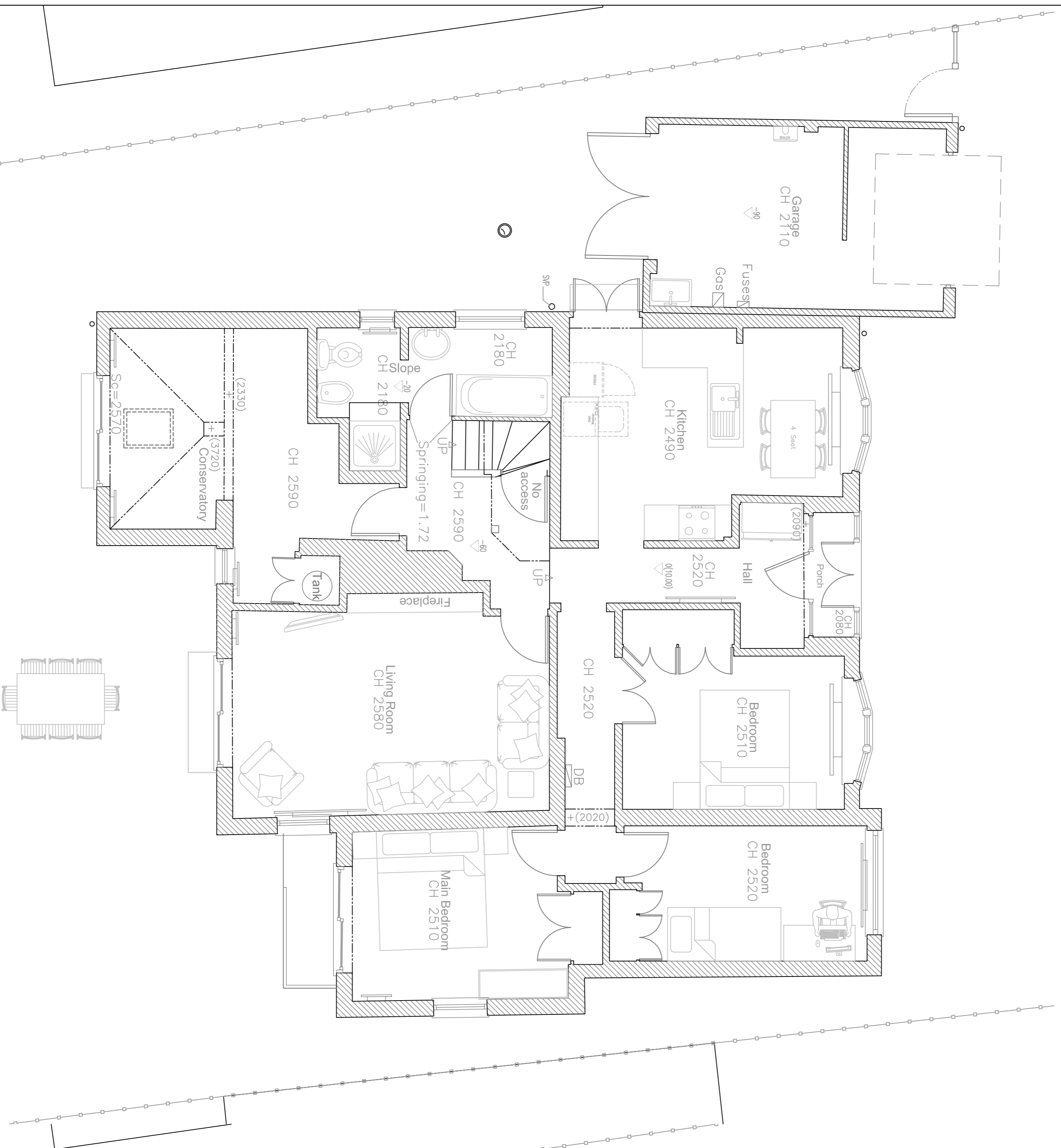
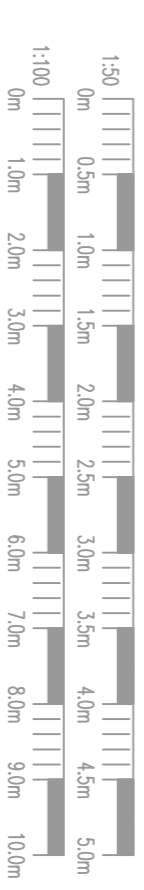

Existing Ground floor Plan

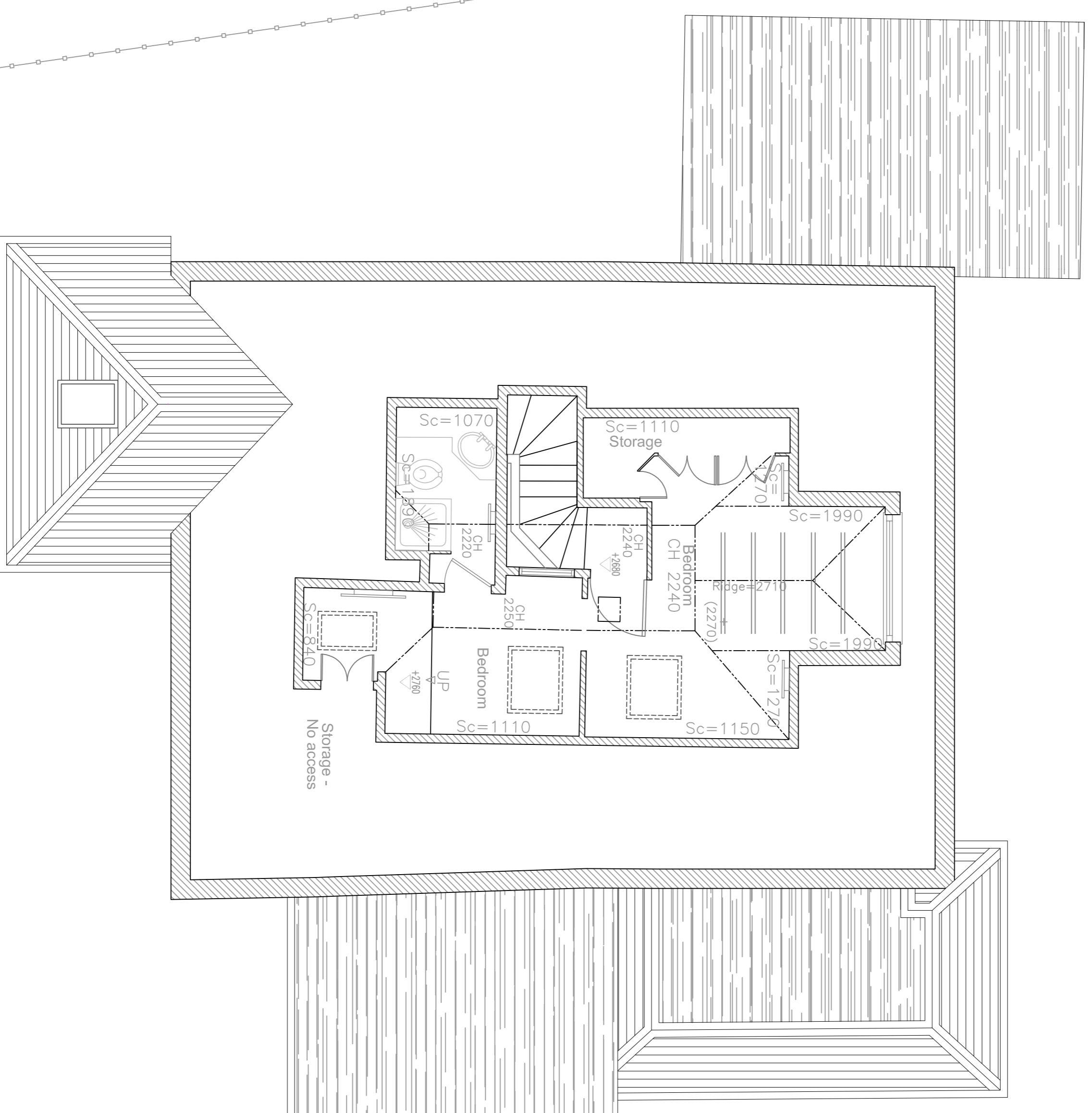

Existing First floor Plan

NOTES:

Rev	Date	Details of Issue	Initials

Existing Drawing

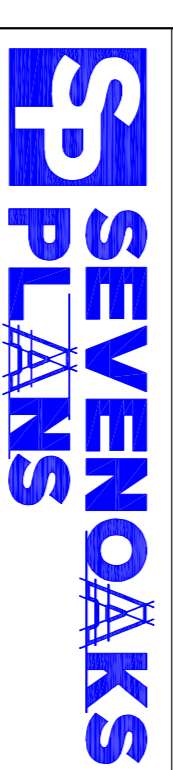

01732 240140 admin@sevenoaksplans.com

This document and all information herein is confidential and the intellectual property of Sevenoaks Plans Ltd. It is disclosed in confidence on terms that it will not be disclosed to any third party, used, sold, loaned, licensed, or reproduced in whole or any part in any manner or form for manufacturing, advertising, or promotional purposes without the written consent of Sevenoaks Plans Ltd. The copyright is retained by Sevenoaks Plans Ltd. © Sevenoaks Plans Ltd.

Client: Mr Jessup & Mrs Finch

Project: Shawland, Hilders Lane, Edenbridge, Kent, TN8 6LG

Title: Existing House Plans and Elevations

Drawn: Surveyor/HV Date: 29/08/2021

Dignos: SP-1331-21-PL01

Scale (at A1): 1:50/100

Revision No.