

Roof 1:250

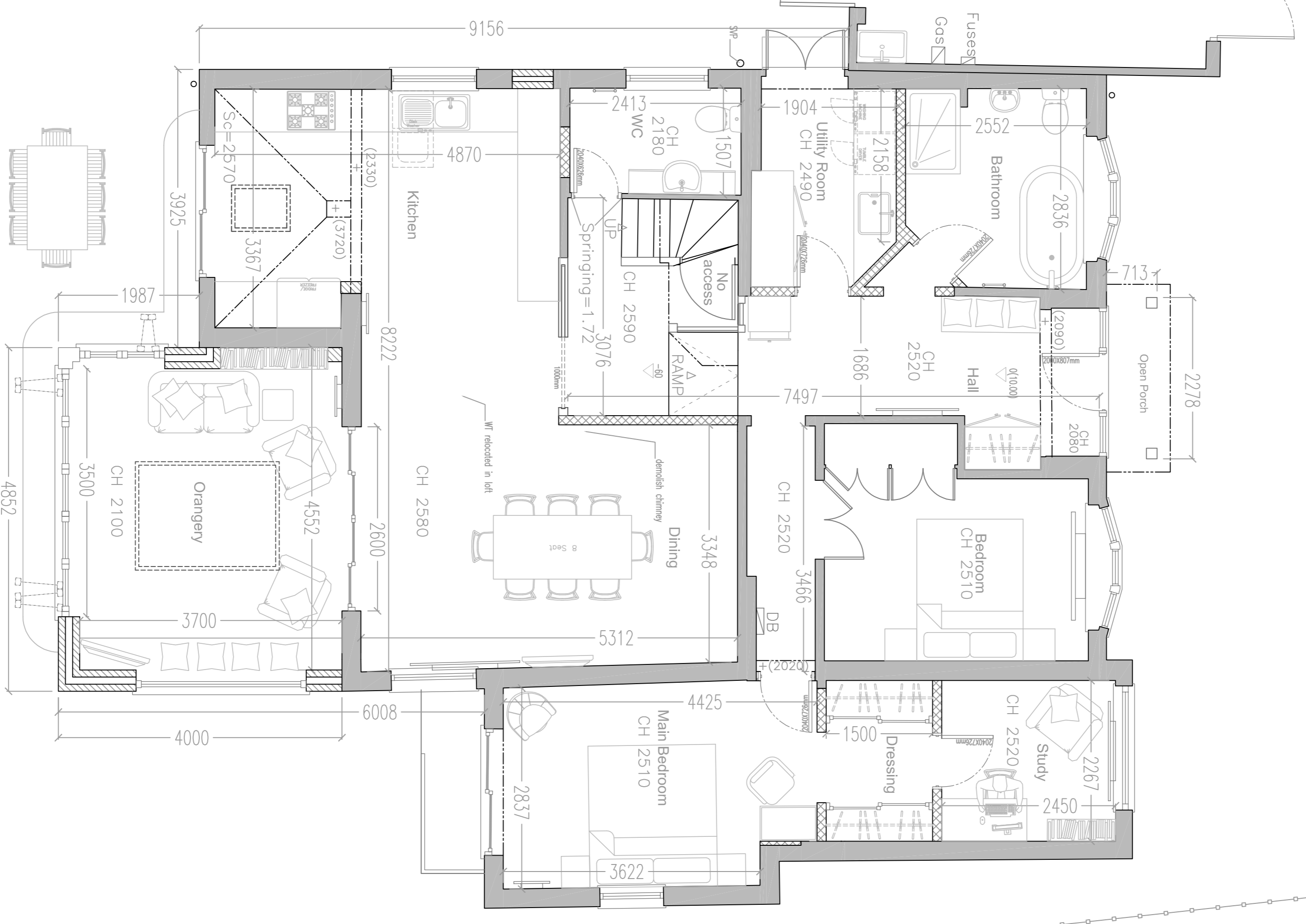
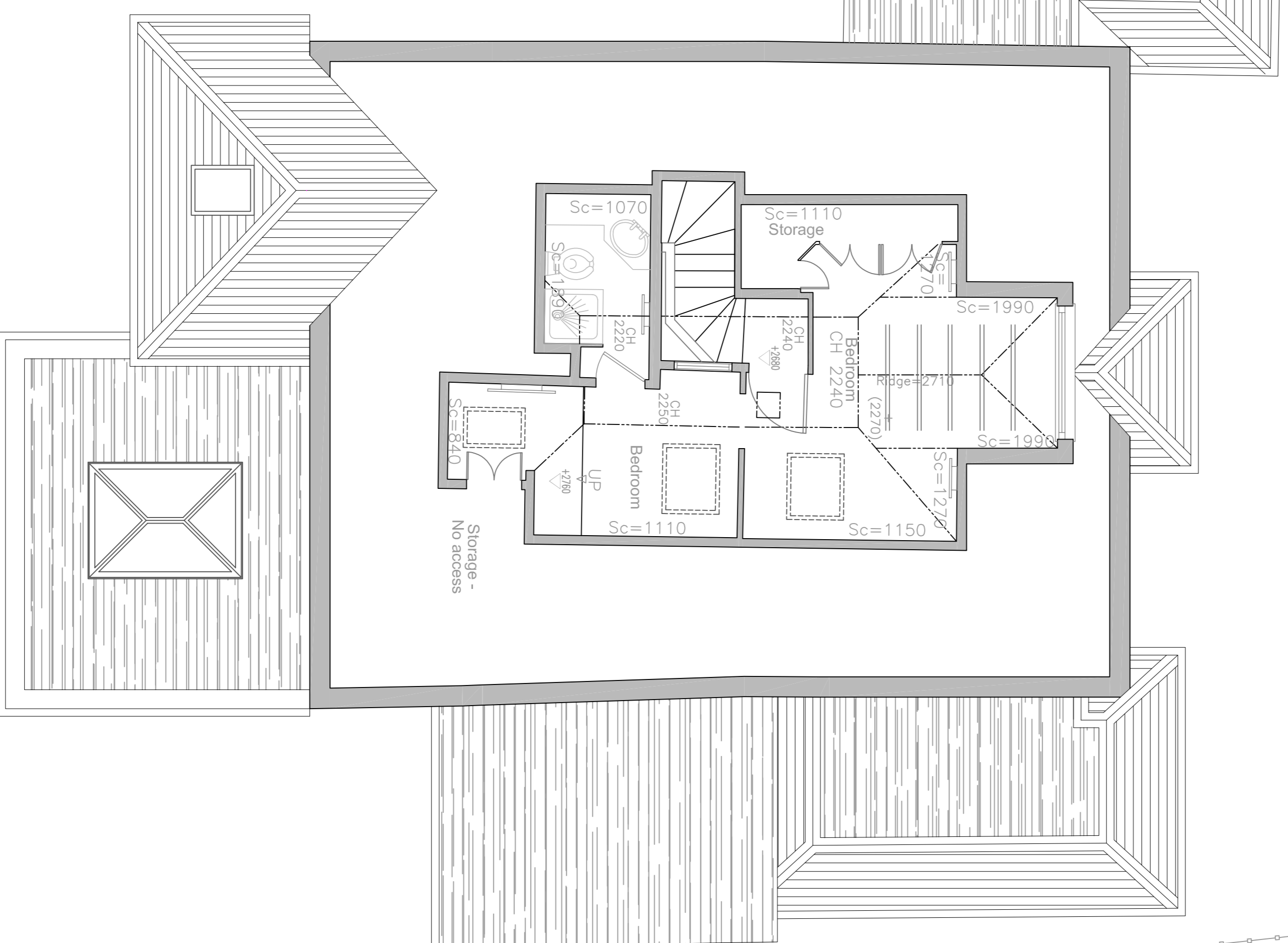
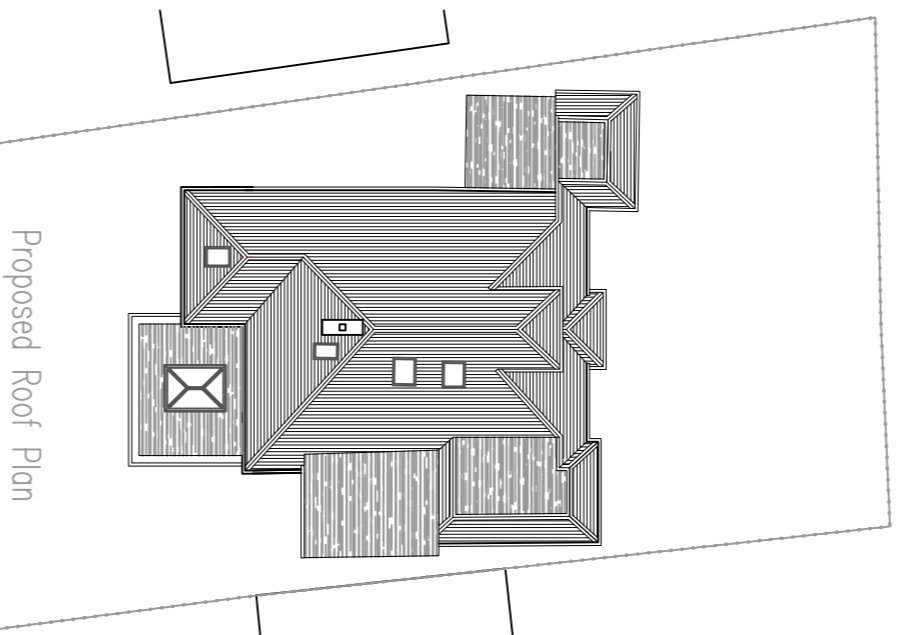
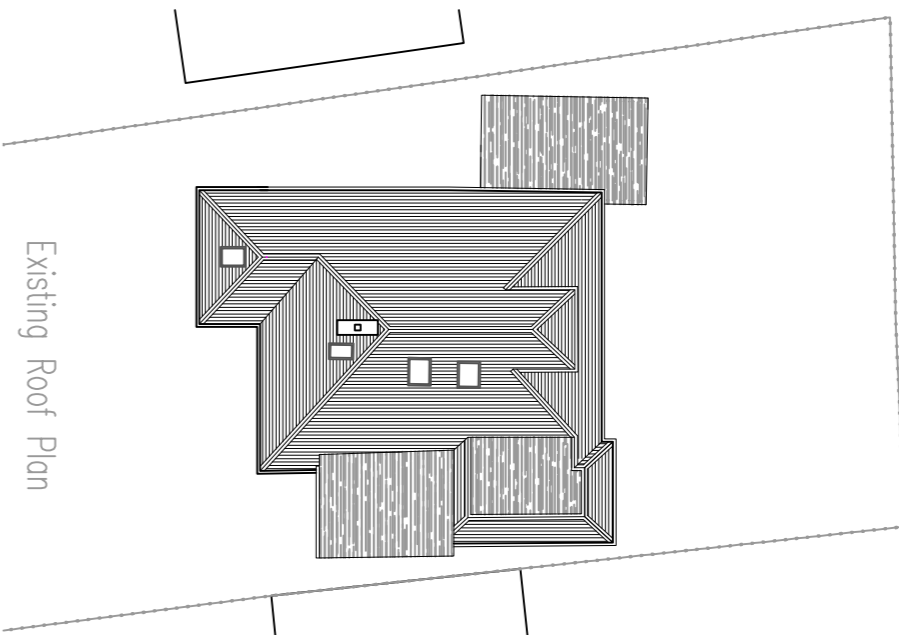

**NOTES:**

Rev/ Date Details Of Issue Initials

**Proposed Drawing**

Client: Mr Jessup & Mrs Finch

Project: Shawland, Hilders Lane, Edenbridge, Kent, TN8 6LG

Title: Proposed Plans

Drawn: H.V. Date: 01/10/2021 Scale (at A1): 1:50/250

Diag no: SP1331-21-PL02 Revision No:

01732 240140 admin@sevenoaksplans.com

Which? Trusted Trade

LABC Registered

RIBA Chartered Practice

**SEVENOAKS PLANS**

This document and all information herein is confidential and the intellectual property of Sevenoaks Plans Ltd. It is disclosed in confidence on terms that it will not be disclosed to any third party, used, sold, loaned, licensed, or reproduced in whole or any part in any manner or form for manufacturing, advertising, or promotional purposes without the written consent of Sevenoaks Plans Ltd. The copyright is retained by Sevenoaks Plans Ltd. © Sevenoaks Plans Ltd.