

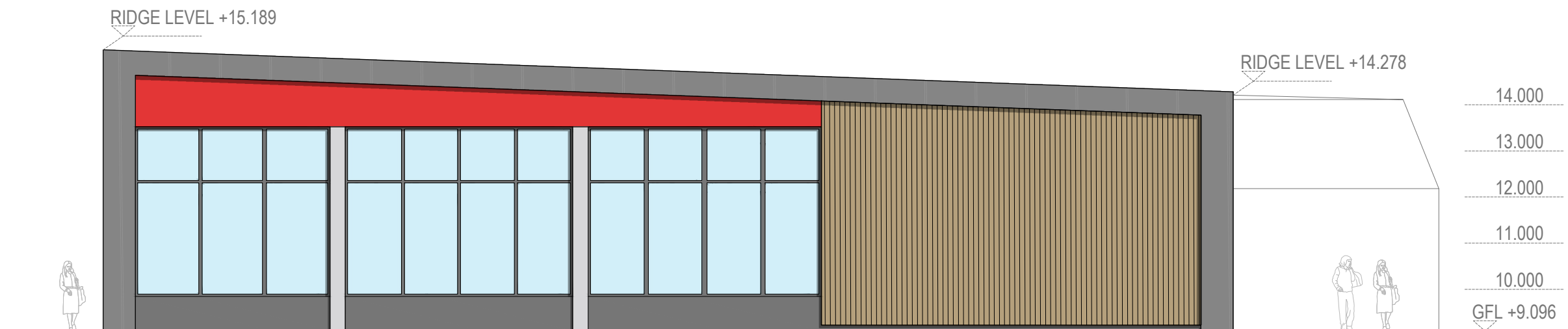

PROPOSED EAST ELEVATION 1:100



PROPOSED NORTH ELEVATION 1:100

PROPOSED FINISHES

EXTERNAL WALLS

 Kingspan KS1000 Mini Micro-Rib Composite Cladding Panel
Colour: RAL 3020 (Red)

 Western Red Cedar Timber Cladding

 Kingspan KS1000 Mini Micro-Rib Composite Cladding Panel
Colour: RAL 9005 (Black)

ROOF FINISH

 Kingspan KS1000 LP composite panel system
Colour: RAL 9023 (Graphite)

WINDOWS

All to be PPC Aluminium Colour: RAL 7021 (Black Grey)

EXTERNAL DOORS

All to be PPC Aluminium
Frame Contrast Colour: RAL 7035 (Light Grey)

SERVICES DOORS

Steel doorset and frame with factory applied primer for site finish Colour: RAL 7021 (Black Grey)

RAINWATER GUTTERS & DOWNPIPES

All to be PPC Aluminium Colour: RAL 7035 (Light Grey)

PROPOSED SHOP EXTENSION 1:100 @ A3

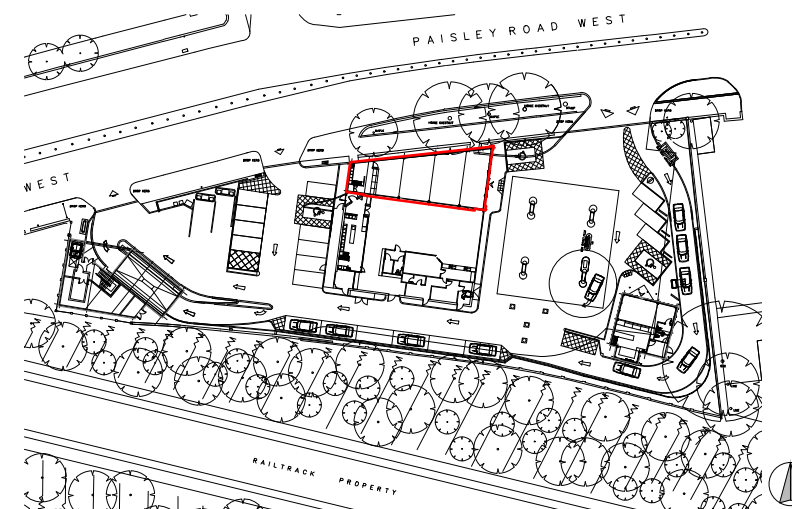
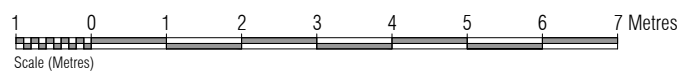

AMCA ARCHITECTS

Castlecroft Business Centre Tom Johnston Road
Dundee DD4 8XD
T: 01382 774111 F: 01382 739382
mail@amcaarchitect.co.uk

Job
Proposed extension to Autoport
Paisley Road West
Glasgow
G51 1RP

Drawing
Proposed Extension to Shop

Date
August 21

Scale
1:100 @ A3

Job No
3842

Drwg No
PL_009

CAD Ref: 3842_PL_009_PROPOSED ELEVATIONS.dwg