



PROPOSED VIEW FROM PAISLEY ROAD WEST



PROPOSED SOUTH ELEVATION



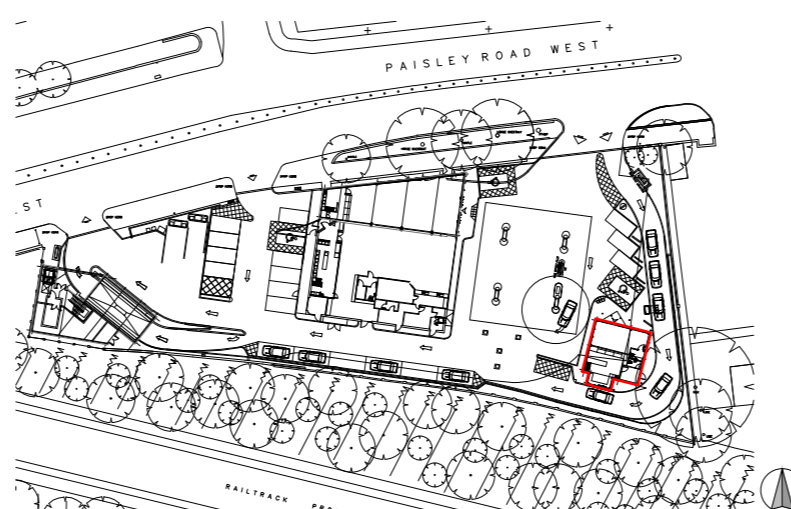

PROPOSED EAST ELEVATION

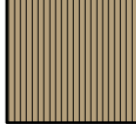

PROPOSED FINISHES

EXTERNAL WALLS

-  Kingspan KS1000 Mini Micro-Rib Composite Cladding Panel
Colour: RAL 3020 (Red)
-  Western Red Cedar Timber Cladding
-  Kingspan KS1000 Mini Micro-Rib Composite Cladding Panel
Colour: RAL 9005 (Black)

ROOF FINISH

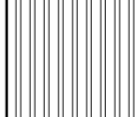
-  Kingspan KS1000 LP composite panel system
Colour: RAL 9023 (Graphite)

WINDOWS

All to be PPC Aluminium Colour: RAL 7021 (Black Grey)

EXTERNAL DOORS

All to be PPC Aluminium
Frame Contrast Colour: RAL 7035 (Light Grey)

SERVICES DOORS

Steel doorset and frame with factory applied primer for site finish Colour: RAL 7021 (Black Grey)

RAINWATER GUTTERS & DOWNPIPES

All to be PPC Aluminium Colour: RAL 7035 (Light Grey)

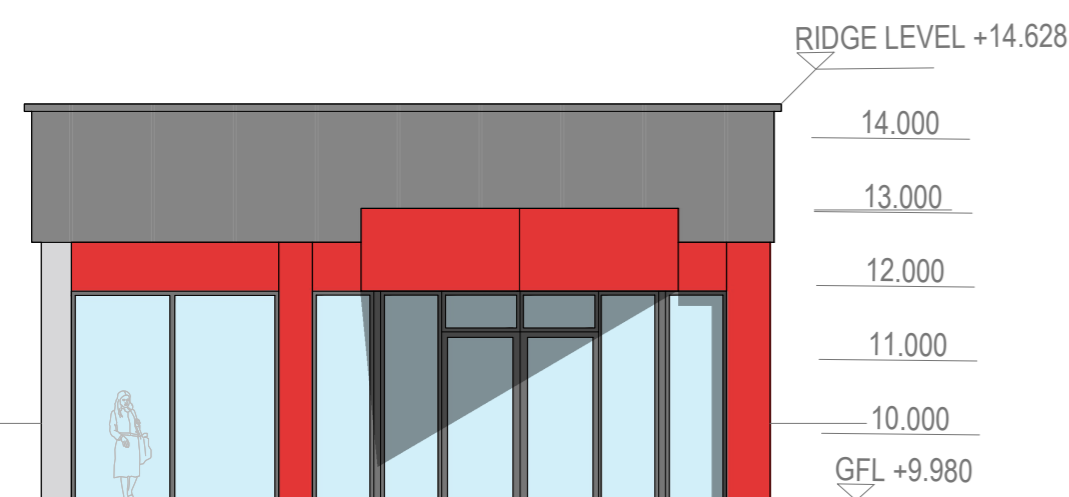

PROPOSED NORTH ELEVATION 1:100

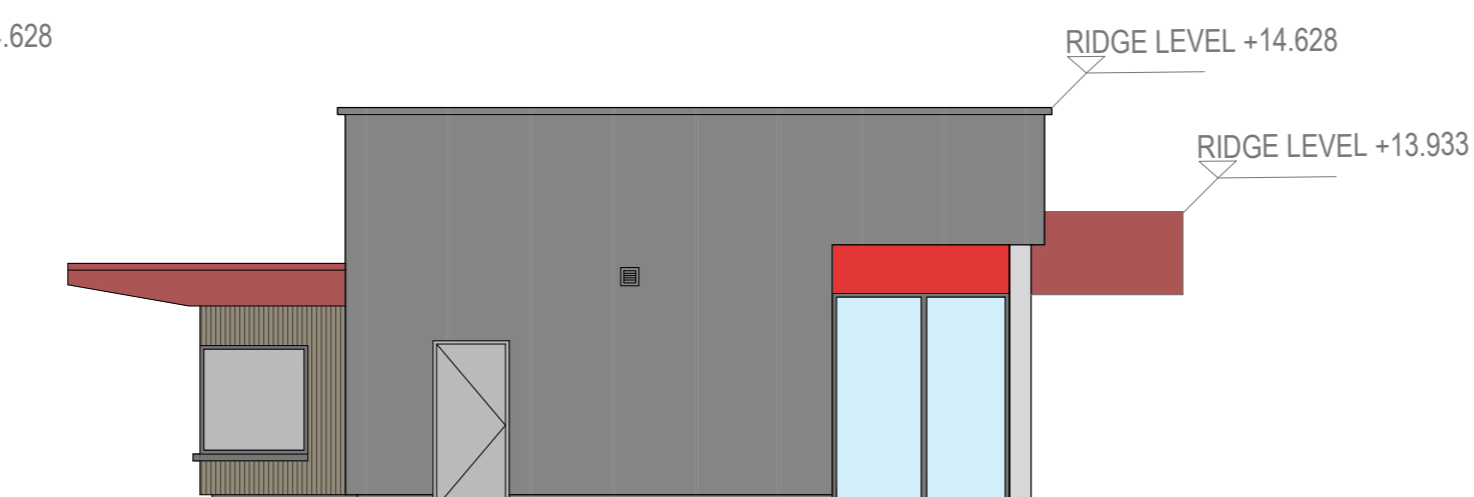

PROPOSED EAST ELEVATION 1:100

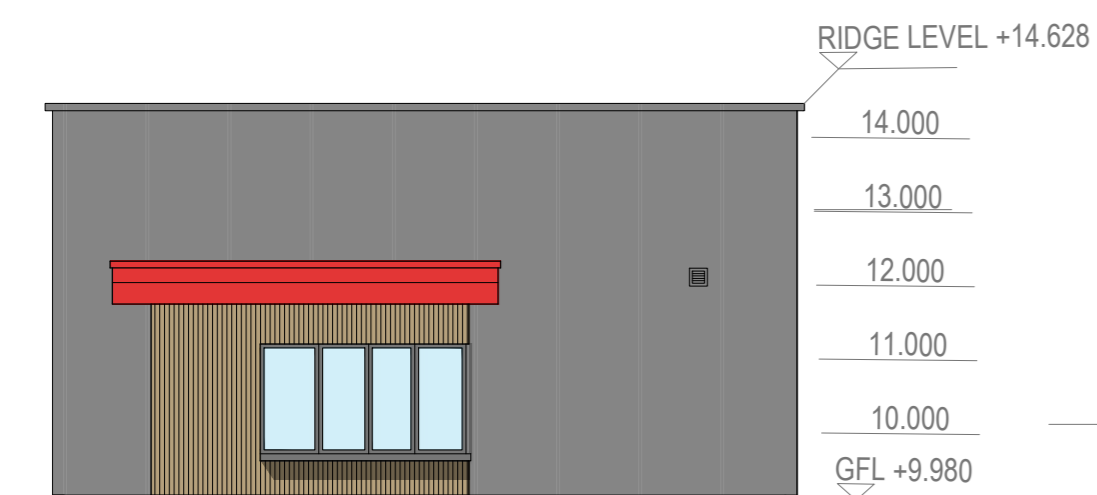

PROPOSED SOUTH ELEVATION 1:100

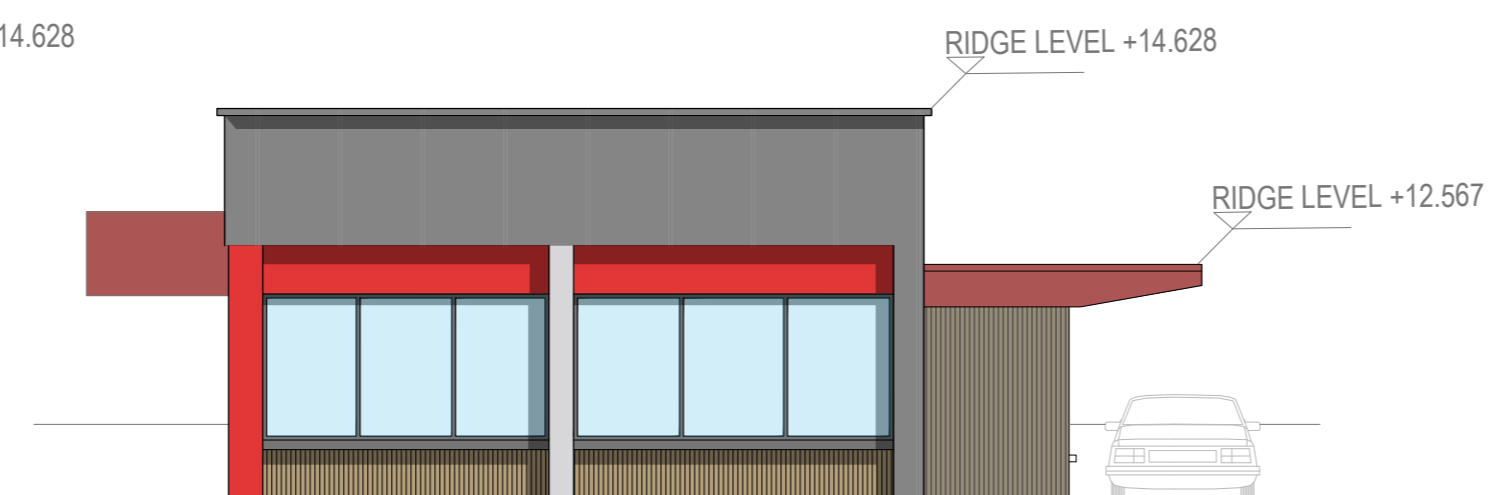

PROPOSED WEST ELEVATION 1:100

Customer Entrance

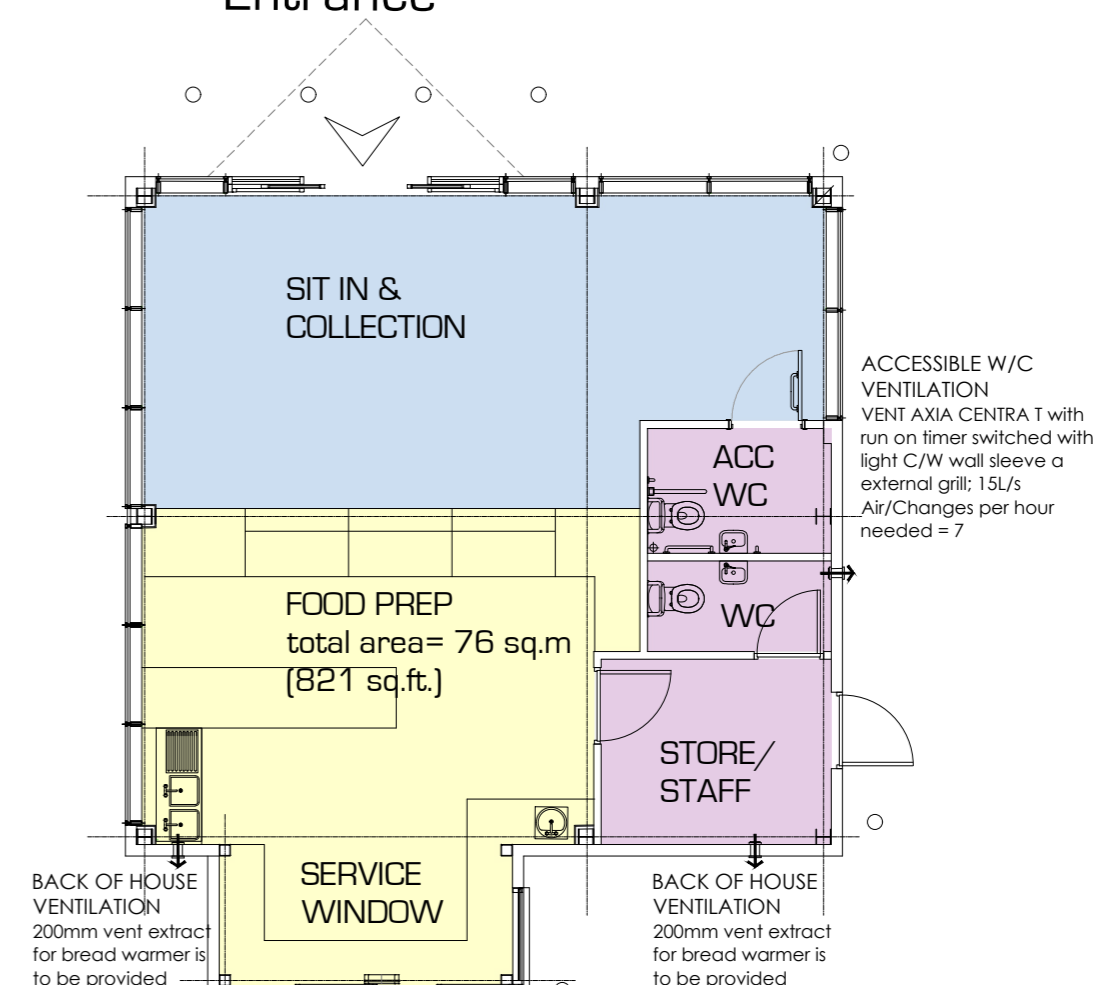

PROPOSED GROUND FLOOR 1:100



Job
Proposed Extension to Autoport
Paisley Road West
Glasgow
G51 1RP

Drawing
PLANS AND ELEVATIONS OF
PROPOSED DRIVE THRU

Date	Scale	
MAY 2020	1:100 @ A2	
Job No	Drwg No	Rev
3842	PL_007	-
CAD Ref: 3842_PL_005_PROPOSED PLANS AND ELEVATIONS.dwg		