

PROPOSED FIRST FLOOR PLAN 1:100

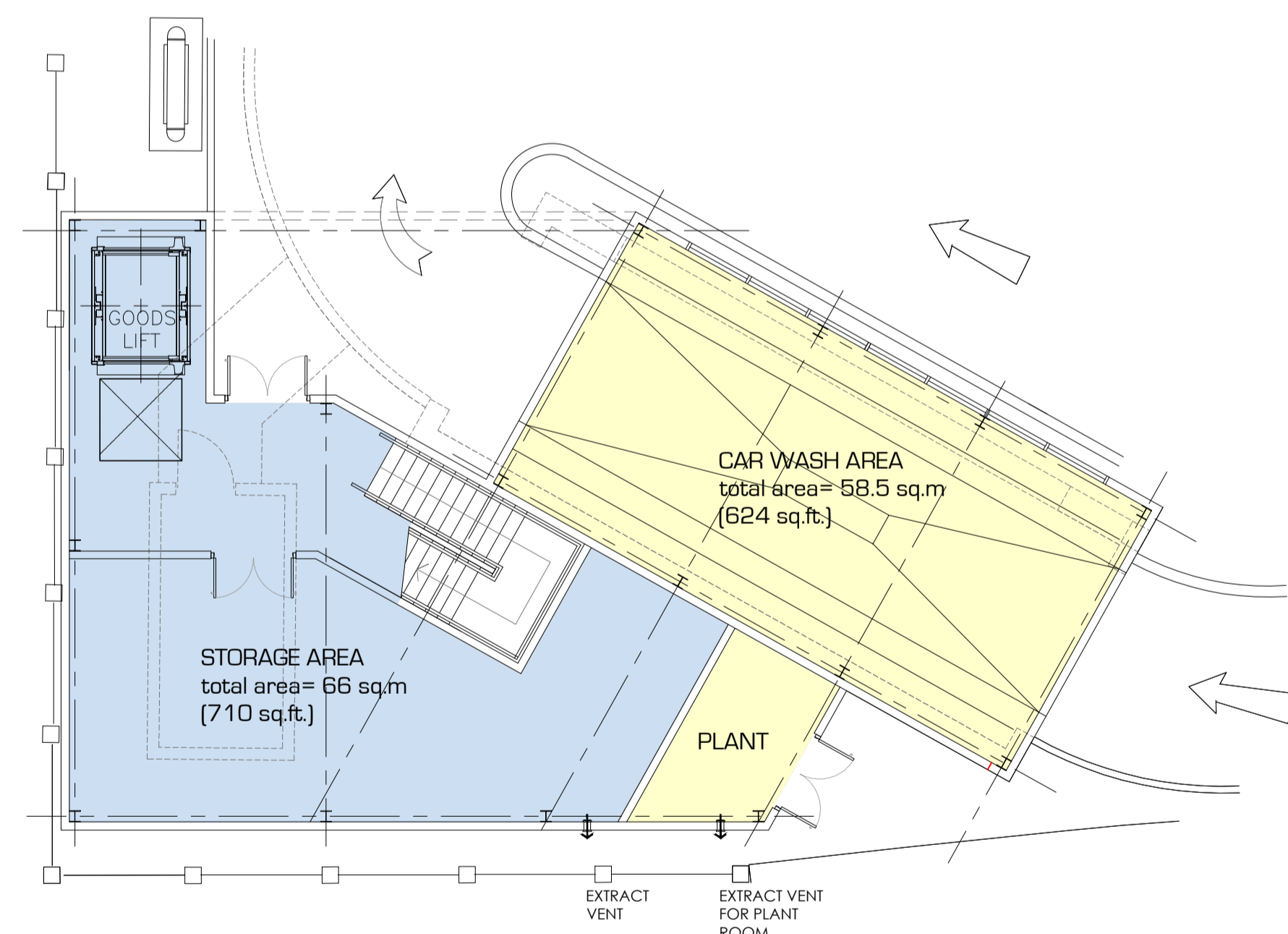

PROPOSED GROUND FLOOR PLAN 1:100

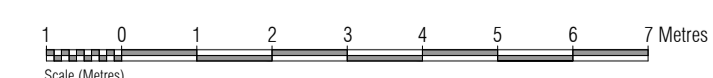
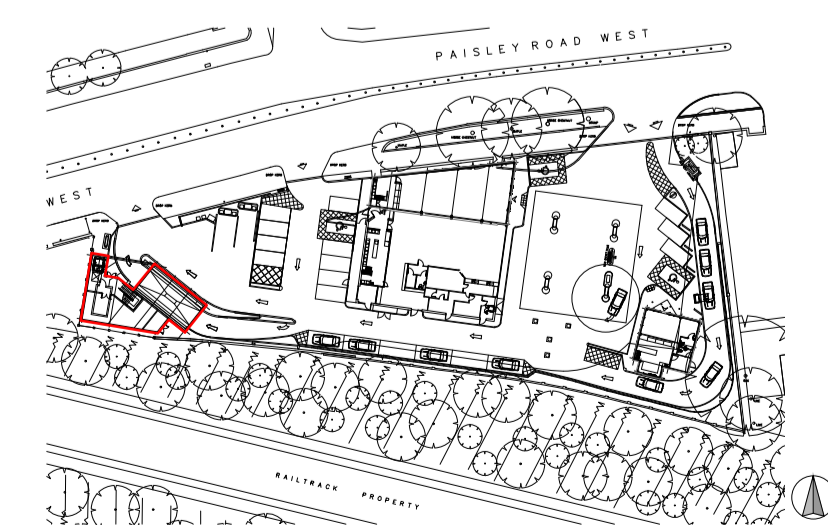

PROPOSED EAST ELEVATION 1:100

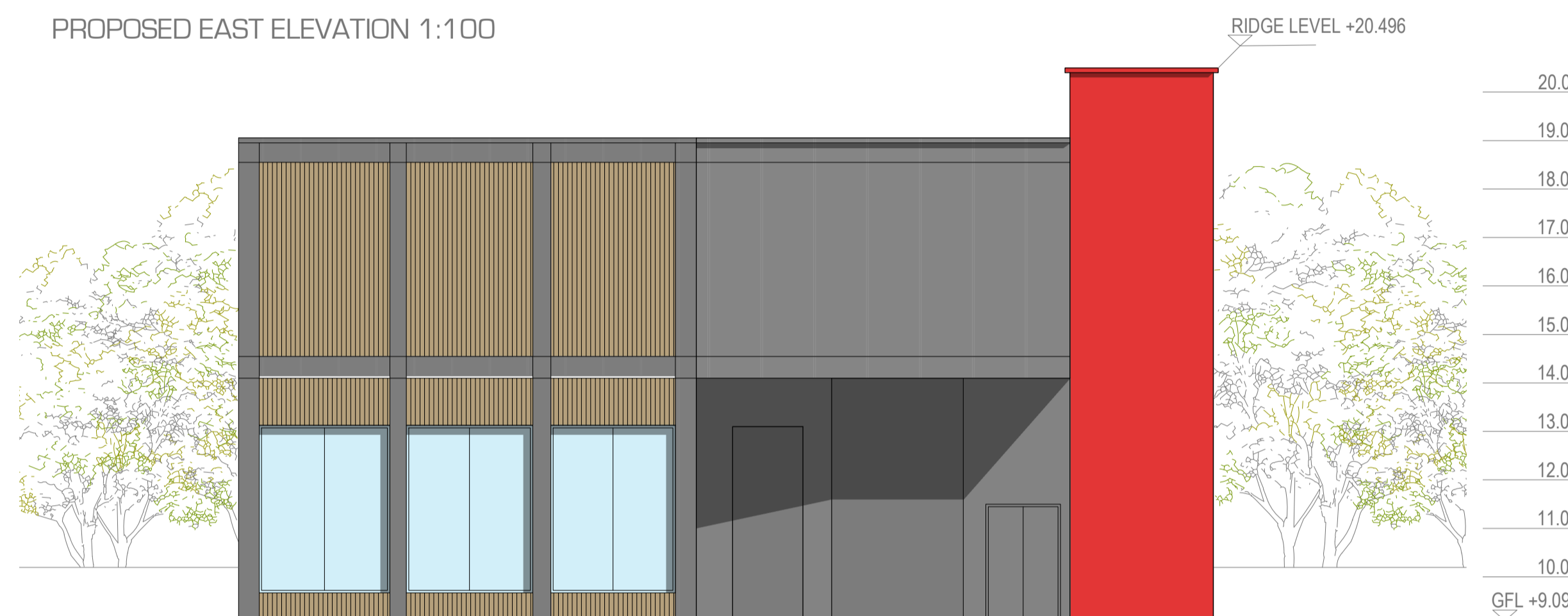

PROPOSED NORTH ELEVATION 1:100

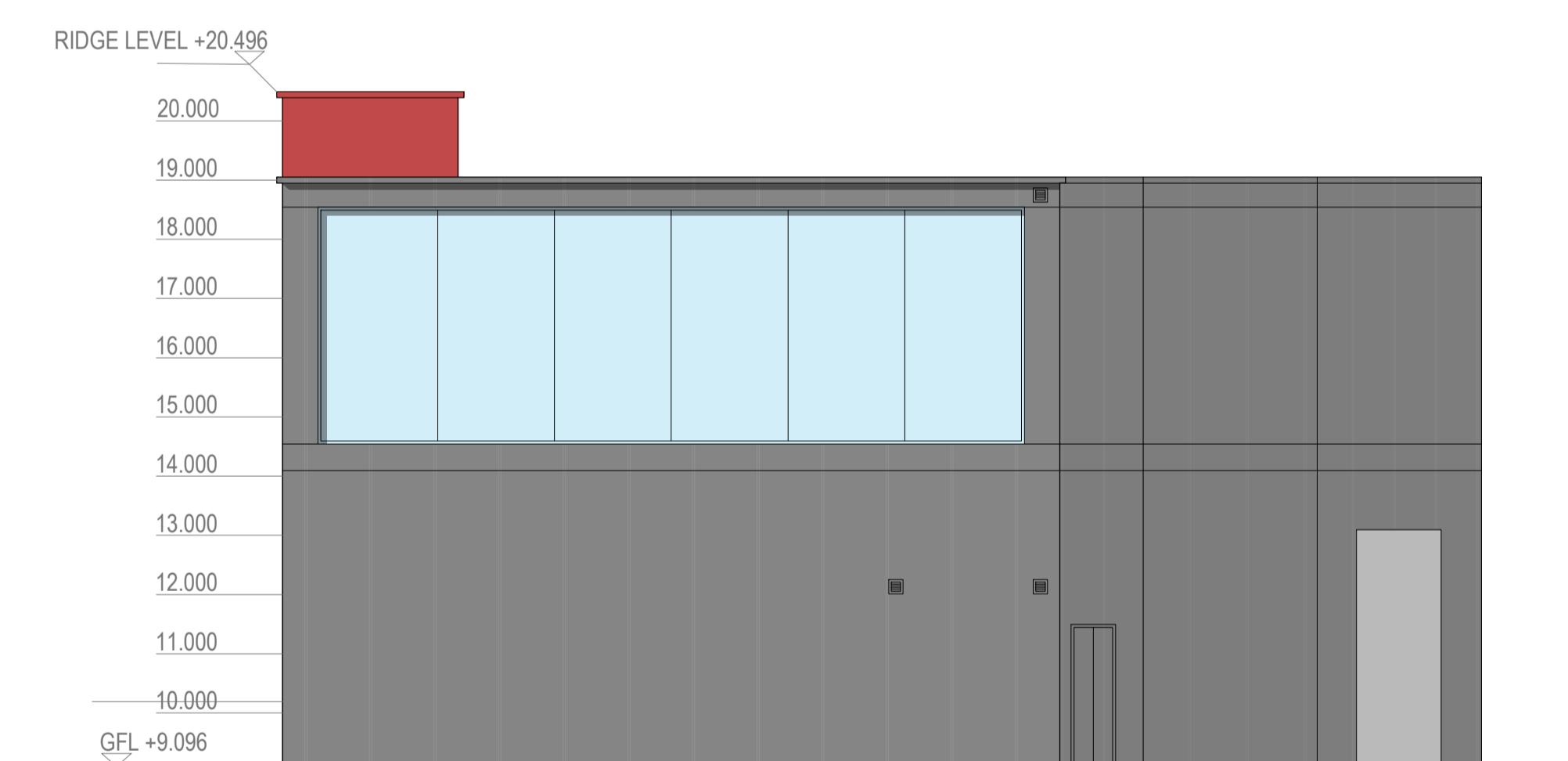

PROPOSED SOUTH ELEVATION 1:100

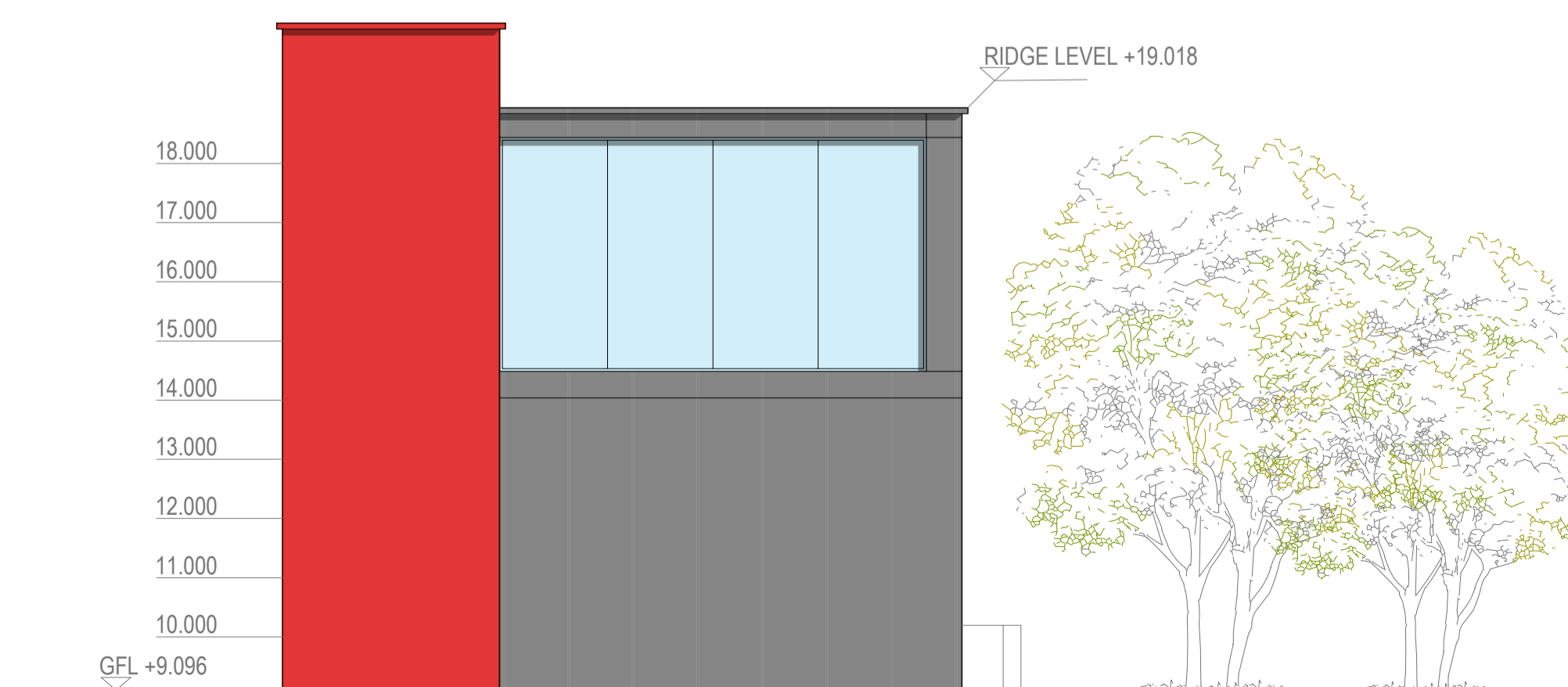

PROPOSED WEST ELEVATION 1:100

- PROPOSED FINISHES**
- EXTERNAL WALLS**
- Kingspan KS1000 Mini Micro-Rib Composite Cladding Panel Colour: RAL 3020 (Red)
 - Western Red Cedar Timber Cladding
 - Kingspan KS1000 Mini Micro-Rib Composite Cladding Panel Colour: RAL 9005 (Black)
- ROOF FINISH**
- Kingspan KS1000 LP composite panel system Colour: RAL 9023 (Graphite)
- WINDOWS**
- All to be PPC Aluminium Colour: RAL 7021 (Black Grey)
- EXTERNAL DOORS**
- All to be PPC Aluminium Frame Contrast Colour: RAL 7035 (Light Grey)
- SERVICES DOORS**
- Steel doorset and frame with factory applied primer for site finish Colour: RAL 7021 (Black Grey)
- RAINWATER GUTTERS & DOWNPIPES**
- All to be PPC Aluminium Colour: RAL 7035 (Light Grey)

AMCA ARCHITECTS
 Castlecroft Business Centre Tom Johnston Road
 Dundee DD4 8XD
 T: 01382 774111 F: 01382 739382
 mail@amcaarchitect.co.uk

Job
 Proposed Extension to Autoport
 Paisley Road West
 Glasgow
 G51 1RP

Drawing
 PLANS AND ELEVATIONS OF
 PROPOSED CAR WASH AND
 STORAGE FACILITY

Date MAY 2020 **Scale** 1:100 @ A1

Job No 3842 **Drwg No** PL_005 **Rev** -

CAD Ref: 3842_PL_005_PROPOSED PLANS AND ELEVATIONS.dwg