

PROPOSED NORTH ELEVATION 1:100

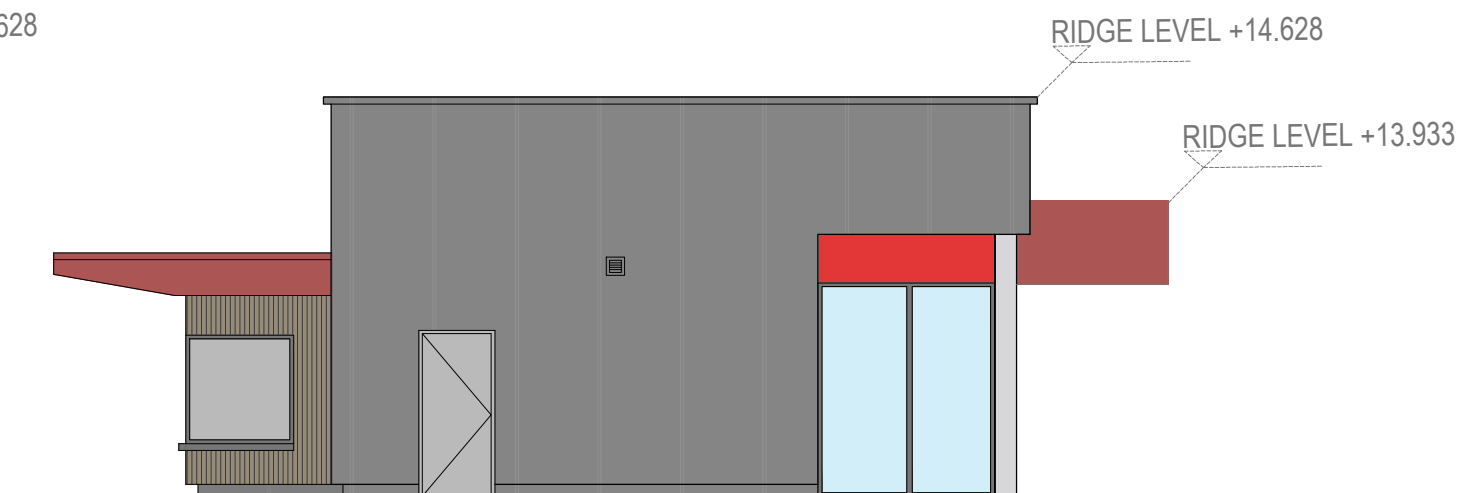

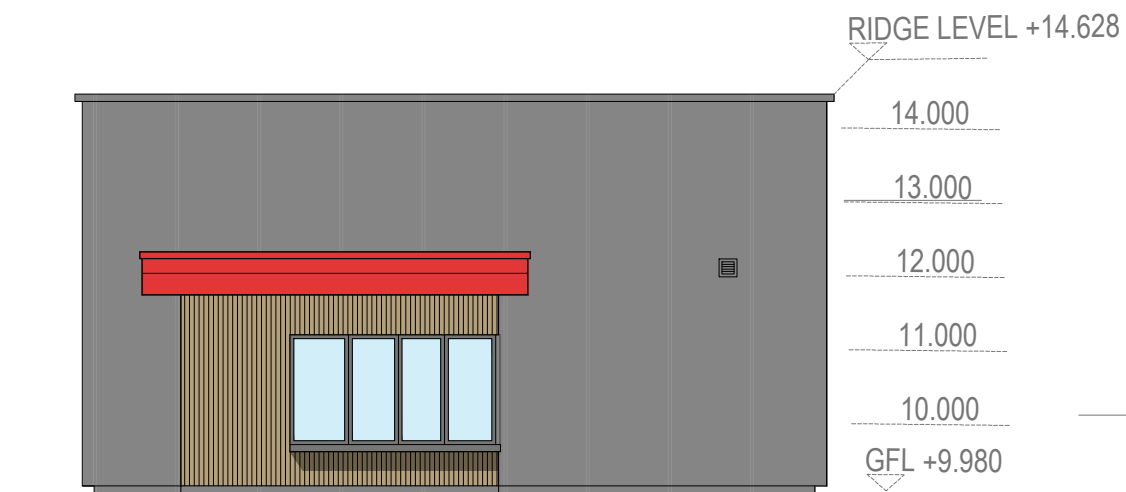



PROPOSED EAST ELEVATION 1:100

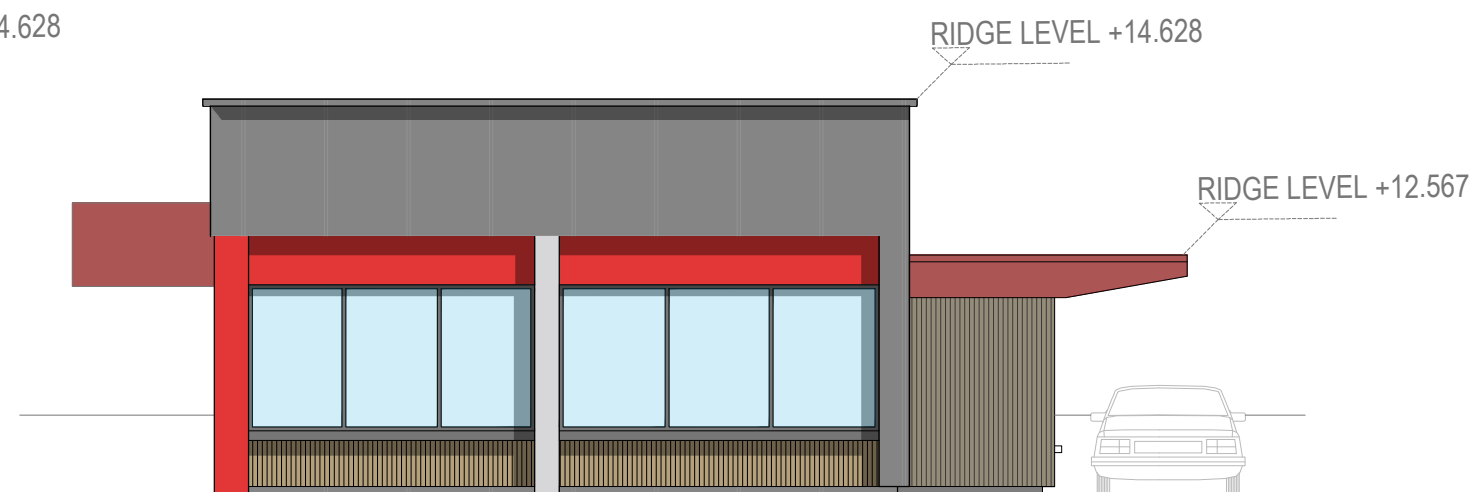

PROPOSED SOUTH ELEVATION 1:100



PROPOSED WEST ELEVATION 1:100

- PROPOSED FINISHES**
- EXTERNAL WALLS**
-  Kingspan KS1000 Mini Micro-Rib Composite Cladding Panel Colour: RAL 3020 (Red)
 -  Western Red Cedar Timber Cladding
 -  Kingspan KS1000 Mini Micro-Rib Composite Cladding Panel Colour: RAL 9005 (Black)
- ROOF FINISH**
-  Kingspan KS1000 LP composite panel system Colour: RAL 9023 (Graphite)
- WINDOWS**
- All to be PPC Aluminium Colour: RAL 7021 (Black Grey)
- EXTERNAL DOORS**
- All to be PPC Aluminium Frame Contrast Colour: RAL 7035 (Light Grey)
- SERVICES DOORS**
- Steel doorset and frame with factory applied primer for site finish Colour: RAL 7021 (Black Grey)
- RAINWATER GUTTERS & DOWNPIPES**
- All to be PPC Aluminium Colour: RAL 7035 (Light Grey)

PROPOSED SHOP EXTENSION 1:100 @ A3

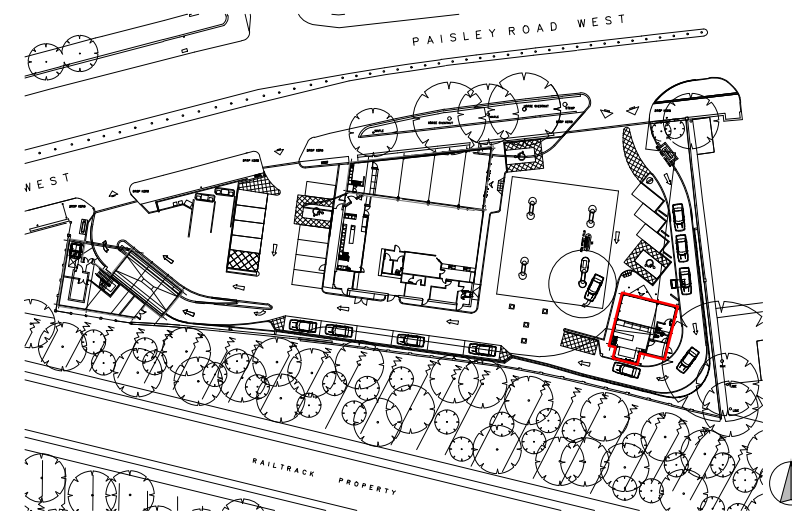

AMCA ARCHITECTS

Castlecroft Business Centre Tom Johnston Road
Dundee DD4 8XD
T: 01382 774111 F: 01382 739382
mail@amcaarchitect.co.uk

Job
Proposed extension to Autoport
Paisley Road West
Glasgow
G51 1RP

Drawing
Proposed Drive Thru Elevations

Date	Scale	
August 21	1:100 @ A3	
Job No	Drwg No	Rev
3842	PL_011	-
CAD Ref: 3842_PL_009_PROPOSED ELEVATIONS.dwg		