

PROPOSED GROUND FLOOR 1:100

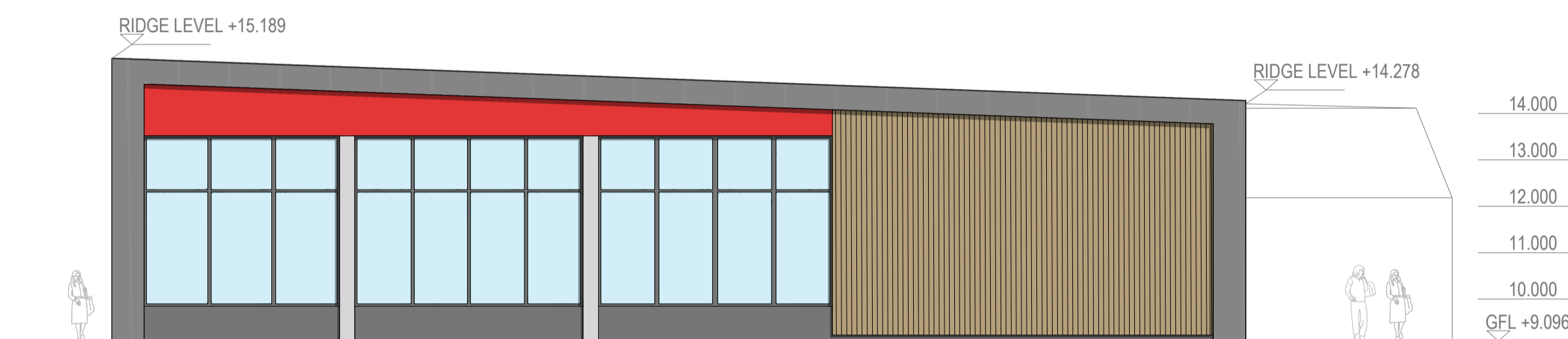

PROPOSED EAST ELEVATION 1:100



PROPOSED NORTH ELEVATION 1:100

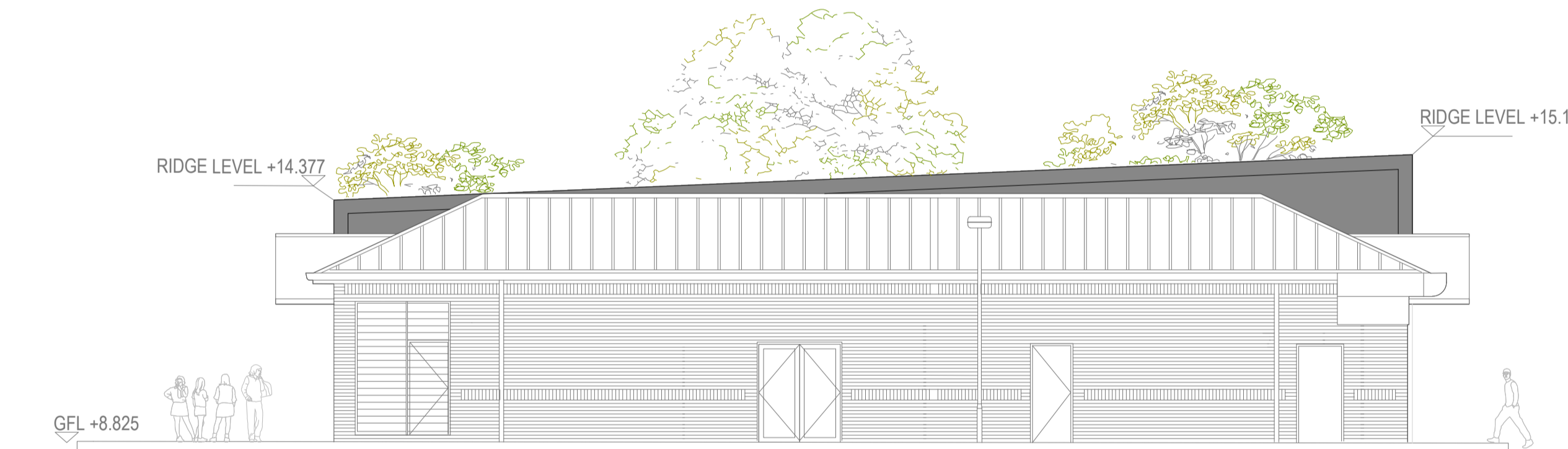

PROPOSED SOUTH ELEVATION 1:100



PROPOSED WEST ELEVATION 1:100

PROPOSED FINISHES

EXTERNAL WALLS

- Kingspan KS1000 Mini Micro-Rib Composite Cladding Panel
Colour: RAL 3020 (Red)
- Western Red Cedar Timber Cladding
- Kingspan KS1000 Mini Micro-Rib Composite Cladding Panel
Colour: RAL 9005 (Black)

ROOF FINISH

- Kingspan KS1000 LP composite panel system
Colour: RAL 9023 (Graphite)

WINDOWS

- All to be PPC Aluminium Colour: RAL 7021 (Black Grey)

EXTERNAL DOORS

- All to be PPC Aluminium
Frame Contrast Colour: RAL 7035 (Light Grey)

SERVICES DOORS

- Steel doorset and frame with factory applied primer for site finish Colour: RAL 7021 (Black Grey)

RAINWATER GUTTERS & DOWNPIPES

- All to be PPC Aluminium Colour: RAL 7035 (Light Grey)



Castlecroft Business Centre Tom Johnston Road
Dundee DD4 8XD
T: 01382 774111 F: 01382 739382
mail@amcaarchitect.co.uk

Job

Proposed Extension to Autoport
Paisley Road West
Glasgow
G51 1RP

Drawing

PLANS AND ELEVATIONS OF
PROPOSED RETAIL EXTENSION

Date MAY 2020 Scale 1:100 @ A1

Job No 3842 Drwg No PL_006 Rev -

CAD Ref: 3842_PL_005_PROPOSED PLANS AND ELEVATIONS.dwg

