

PROPOSED SOUTH ELEVATION 1:100

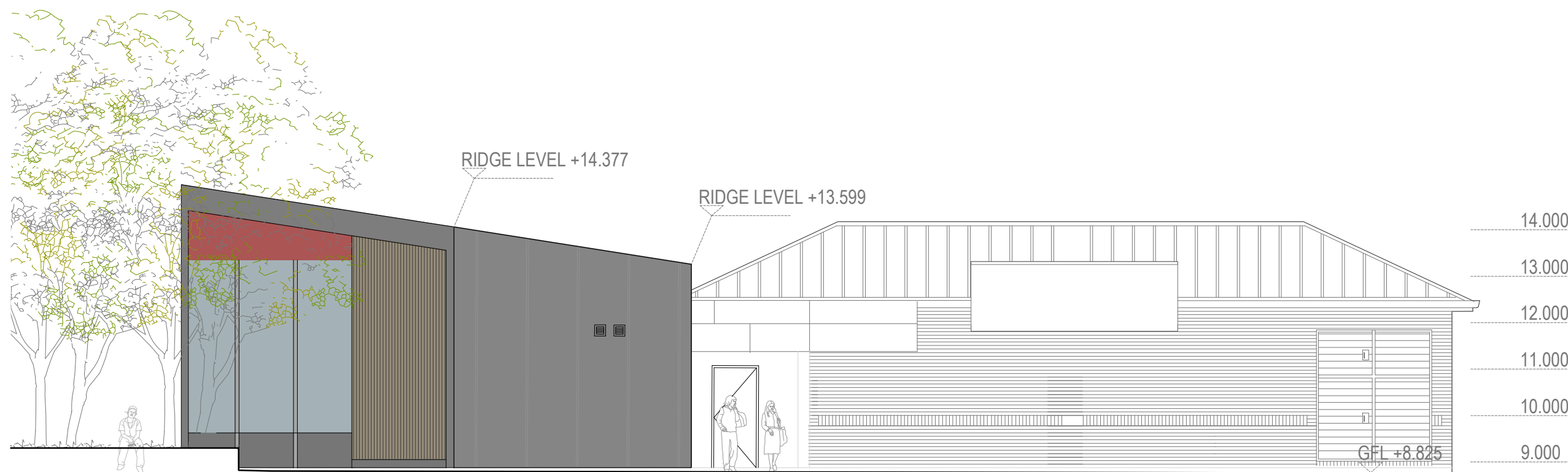

PROPOSED WEST ELEVATION 1:100

PROPOSED FINISHES

EXTERNAL WALLS

- Kingspan KS1000 Mini Micro-Rib Composite Cladding Panel Colour: RAL 3020 (Red)
- Western Red Cedar Timber Cladding
- Kingspan KS1000 Mini Micro-Rib Composite Cladding Panel Colour: RAL 9005 (Black)

ROOF FINISH

- Kingspan KS1000 LP composite panel system Colour: RAL 9023 (Graphite)

WINDOWS

- All to be PPC Aluminium Colour: RAL 7021 (Black Grey)

EXTERNAL DOORS

- All to be PPC Aluminium Frame Contrast Colour: RAL 7035 (Light Grey)

SERVICES DOORS

- Steel doorset and frame with factory applied primer for site finish Colour: RAL 7021 (Black Grey)

RAINWATER GUTTERS & DOWNPIPES

- All to be PPC Aluminium Colour: RAL 7035 (Light Grey)

PROPOSED SHOP EXTENSION 1:100 @ A3

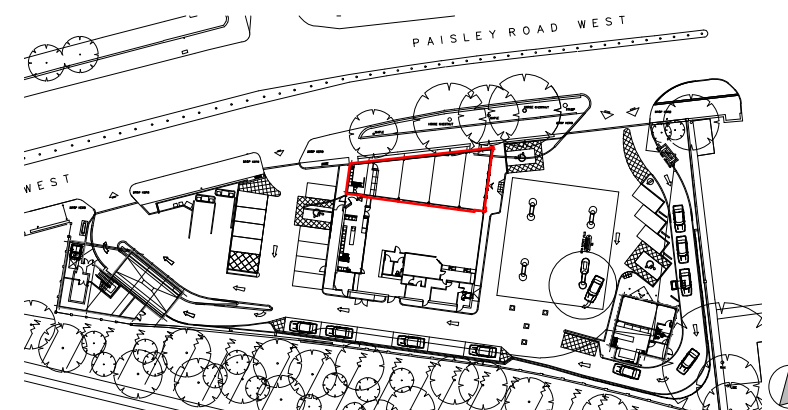
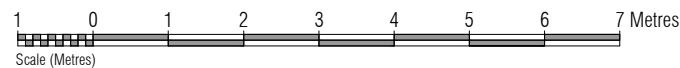

Castlecroft Business Centre Tom Johnston Road  
 Dundee DD4 8XD  
 T: 01382 774111 F: 01382 739382  
 mail@amcaarchitect.co.uk

Job  
 Proposed extension to Autoport  
 Paisley Road West  
 Glasgow  
 G51 1RP

Drawing  
 Proposed Extension to Shop

Date August 21 Scale 1:100 @ A3

Job No 3842 Drwg No PL\_010 Rev -

CAD Ref: 3842\_PL\_008\_PROPOSED ELEVATIONS.dwg