

RIDGE LEVEL +20.496

20.000  
19.000  
18.000  
17.000  
16.000  
15.000  
14.000  
13.000  
12.000  
11.000  
10.000

GFL +9.096

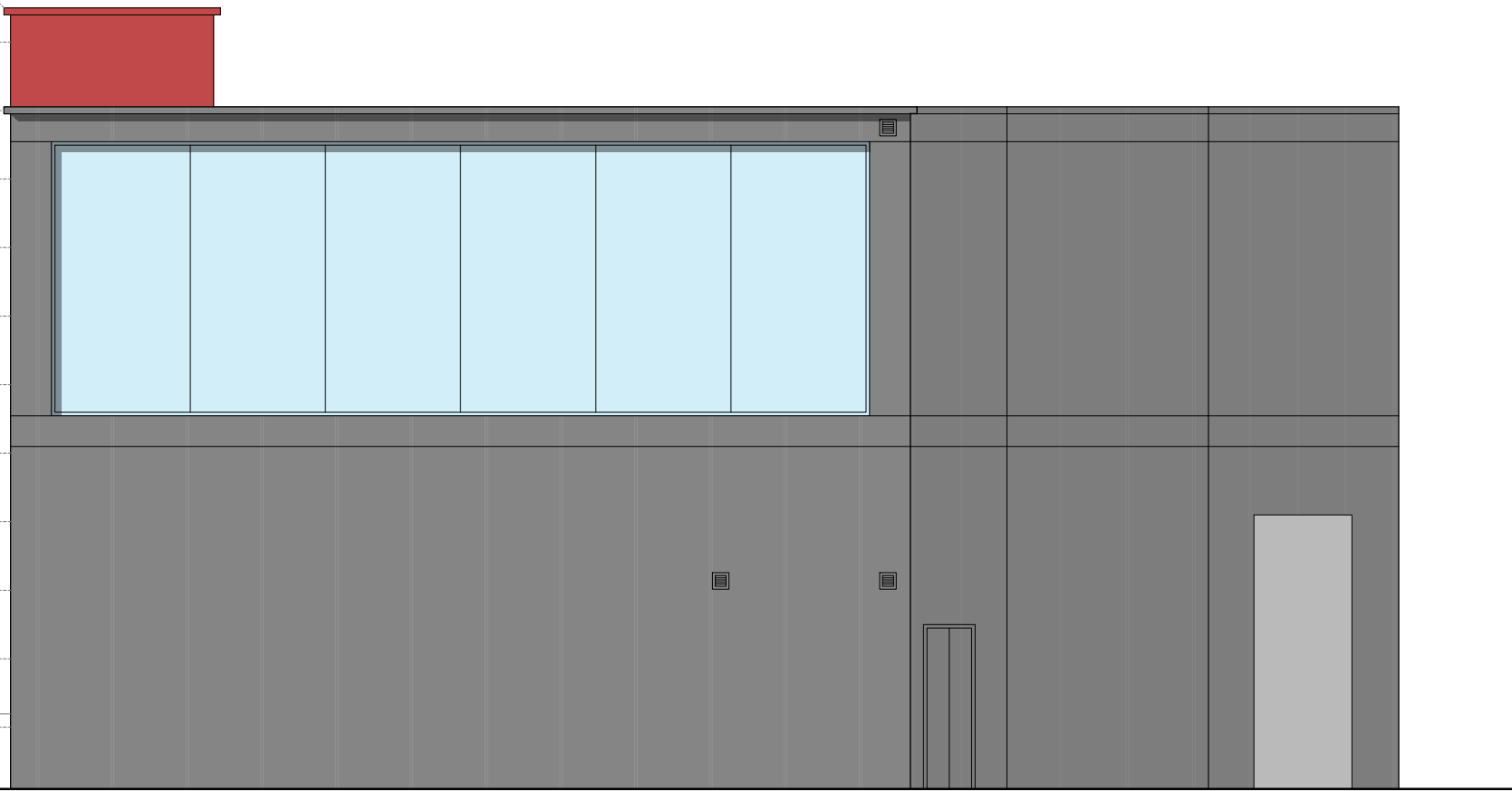

PROPOSED SOUTH ELEVATION 1:100

18.000  
17.000  
16.000  
15.000  
14.000  
13.000  
12.000  
11.000  
10.000

GFL +9.096

RIDGE LEVEL +19.018

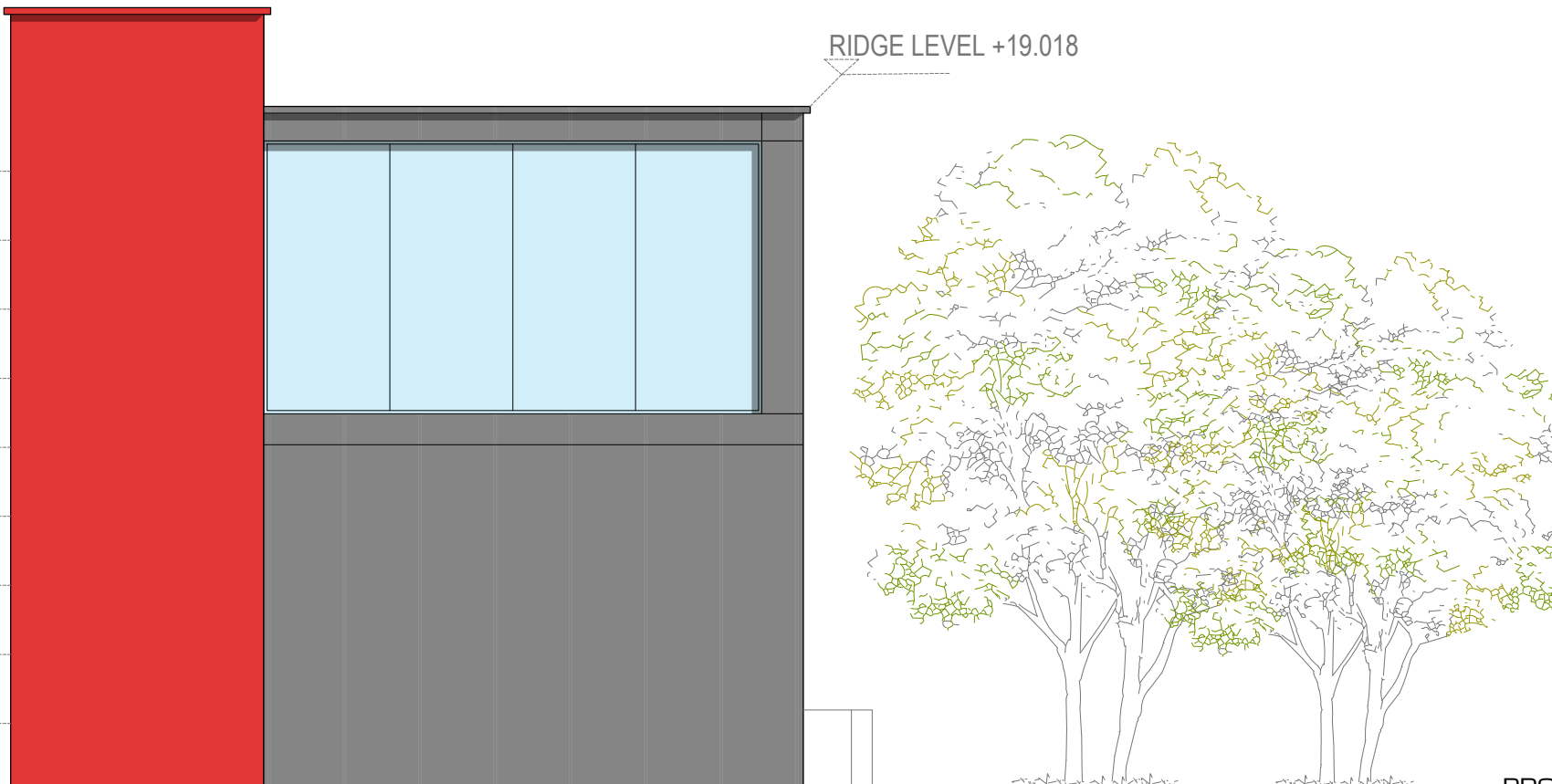

PROPOSED WEST ELEVATION 1:100

Do Not Scale Dimensions From Drawing

Revision Date By Chk.

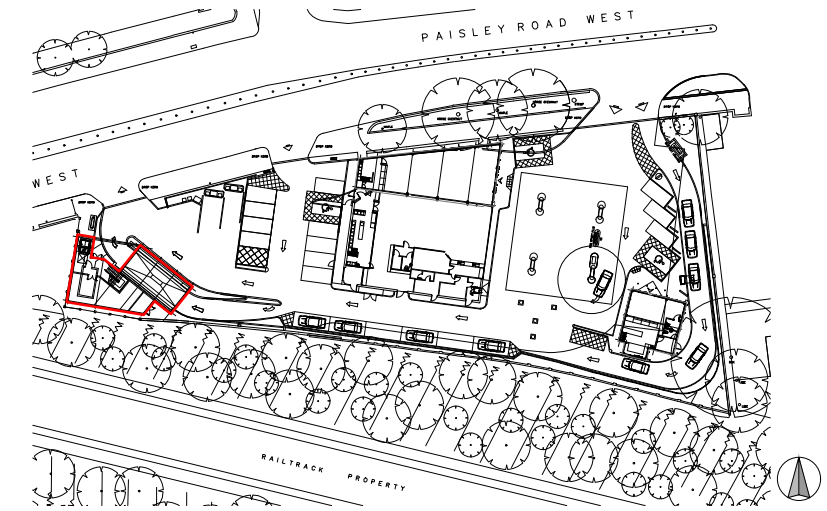

PROPOSED FINISHES

EXTERNAL WALLS

 Kingspan KS1000 Mini Micro-Rib Composite Cladding Panel Colour: RAL 3020 (Red)

 Western Red Cedar Timber Cladding

 Kingspan KS1000 Mini Micro-Rib Composite Cladding Panel Colour: RAL 9005 (Black)

ROOF FINISH

 Kingspan KS1000 LP composite panel system Colour: RAL 9023 (Graphite)

WINDOWS

All to be PPC Aluminium Colour: RAL 7021 (Black Grey)

EXTERNAL DOORS

All to be PPC Aluminium Frame Contrast Colour: RAL 7035 (Light Grey)

SERVICES DOORS

Steel doorset and frame with factory applied primer for site finish Colour: RAL 7021 (Black Grey)

RAINWATER GUTTERS & DOWNPIPES

All to be PPC Aluminium Colour: RAL 7035 (Light Grey)



Castlecroft Business Centre Tom Johnston Road Dundee DD4 8XD  
T: 01382 774111 F: 01382 739382  
mail@amcaarchitect.co.uk

Job  
Proposed extension to Autoport  
Paisley Road West  
Glasgow  
G51 1RP

Drawing  
Proposed Car Wash and Storage  
Facility

Date August 21 Scale 1:100 @ A3

Job No 3842 Drwg No PL\_012 Rev -

CAD Ref: 3842\_PL\_003\_PROPOSED ELEVATIONS.dwg

PROPOSED SHOP EXTENSION 1:100 @ A3

