

©Crown Copyright and database rights 2020 OS Licence no. 100041041

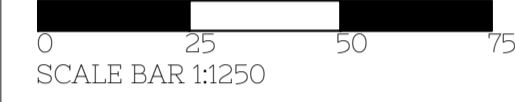

SCALE BAR 1:1250

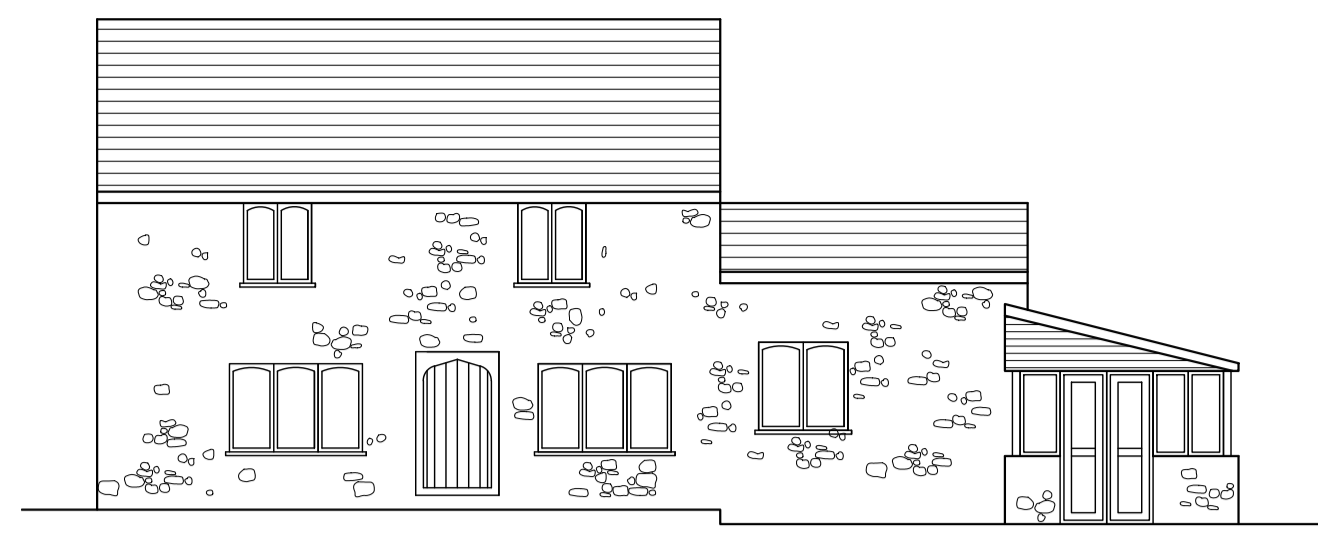

EXISTING SOUTH WEST ELEVATION 1:100

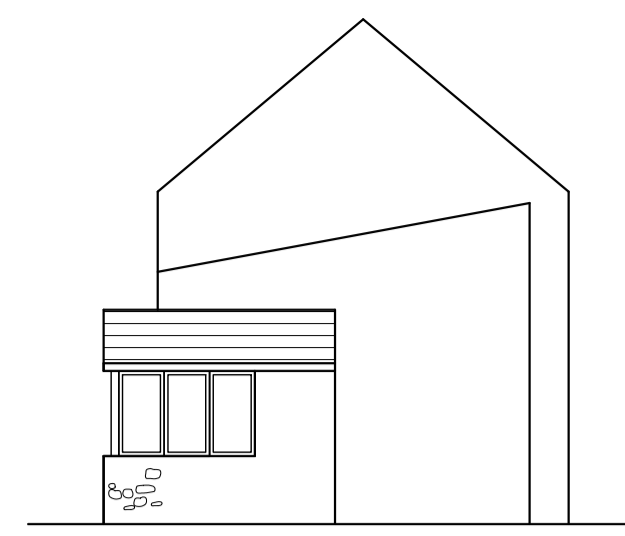
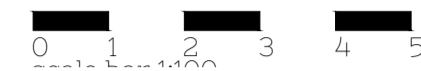

EXISTING SOUTH EAST ELEVATION 1:100

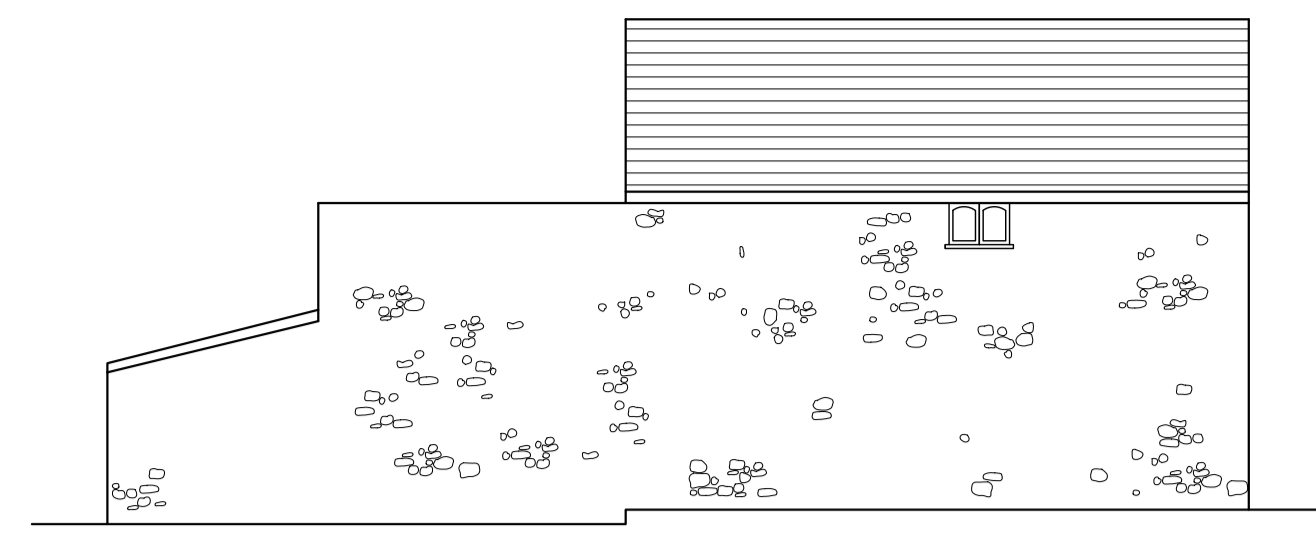

EXISTING NORTH EAST ELEVATION 1:100

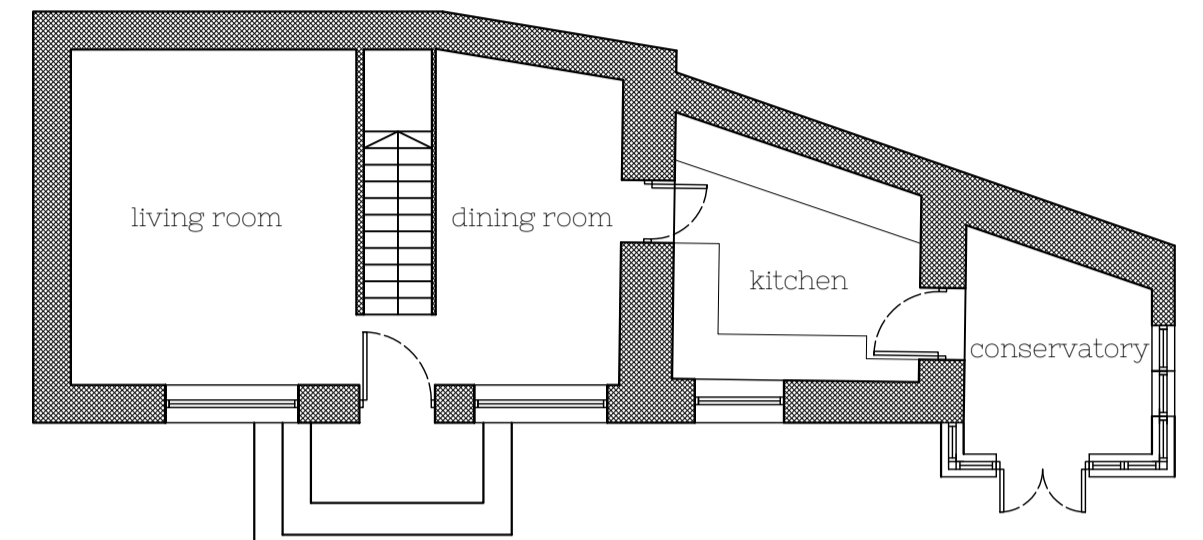

EXISTING GROUND FLOOR PLAN 1:100

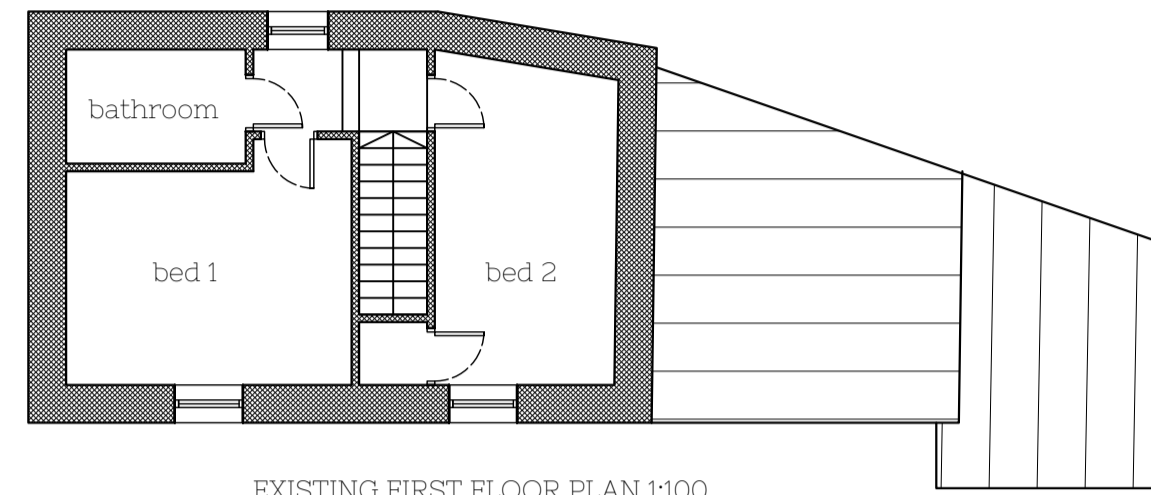

EXISTING FIRST FLOOR PLAN 1:100



scale bar 1:100

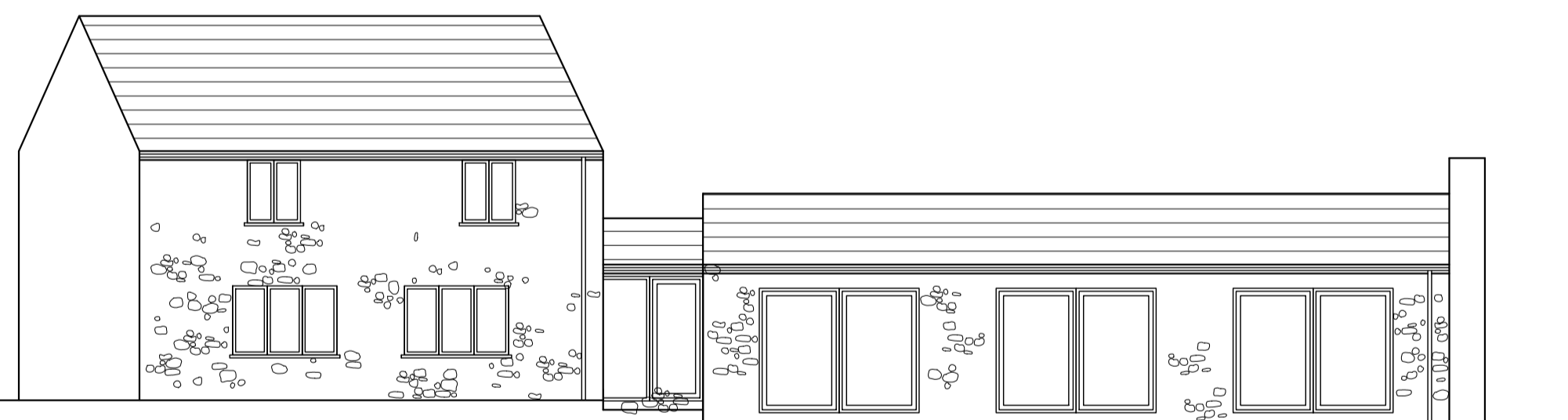
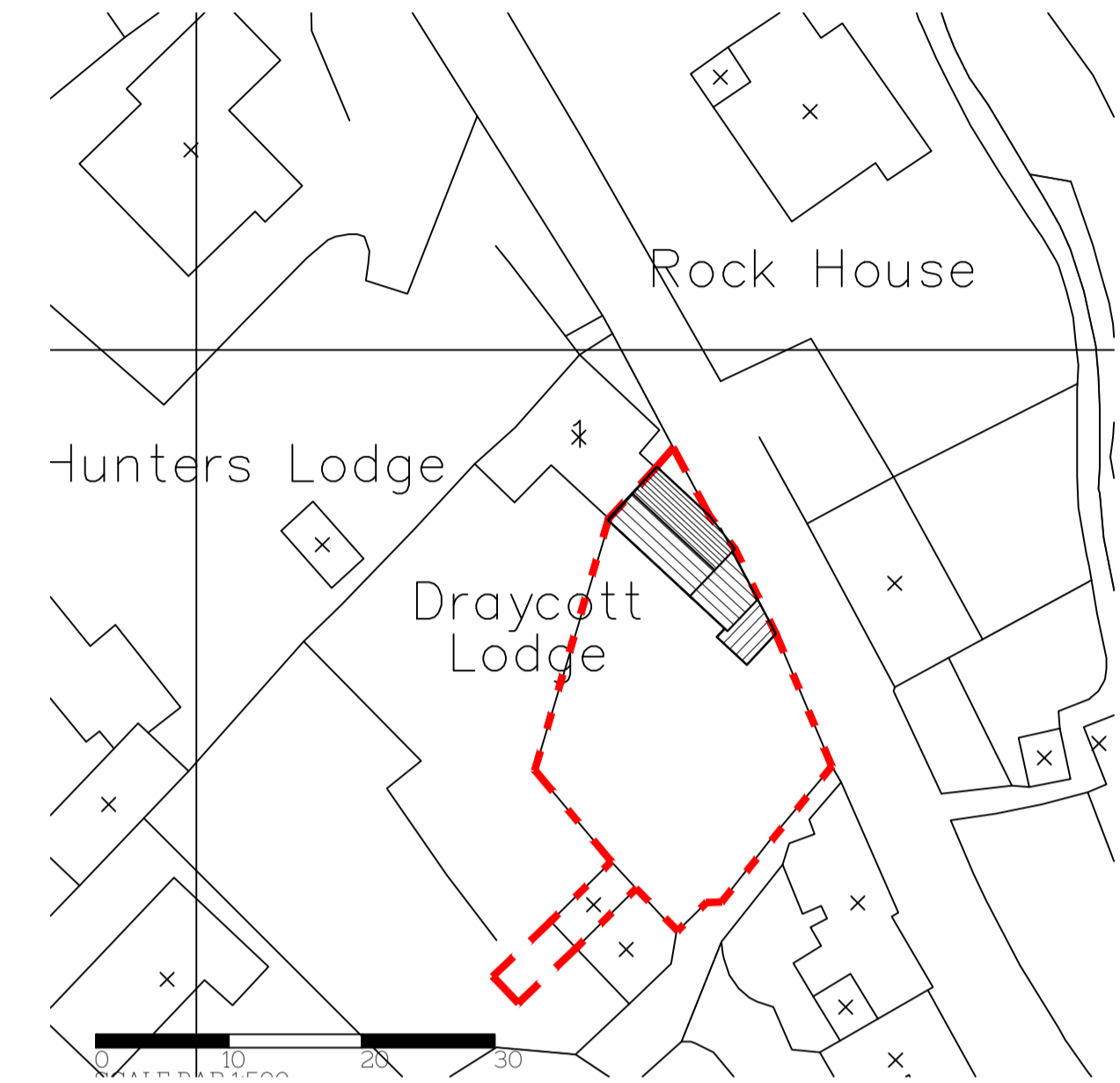

PROPOSED SOUTH WEST ELEVATION 1:100



scale bar 1:100

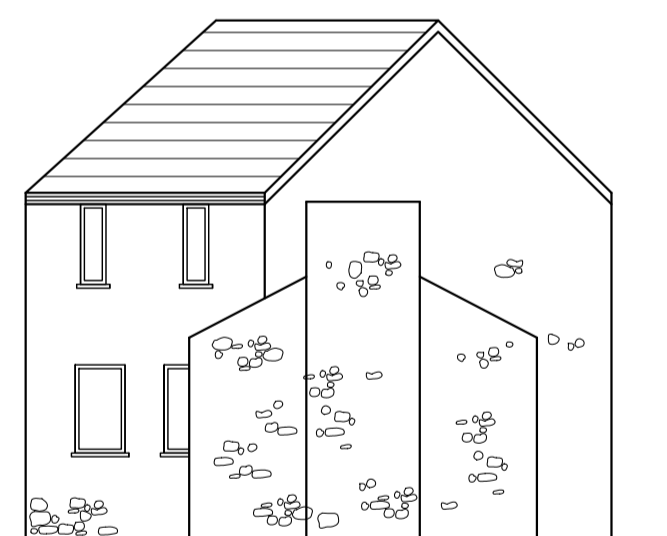

PROPOSED SOUTH EAST ELEVATION 1:100



scale bar 1:100

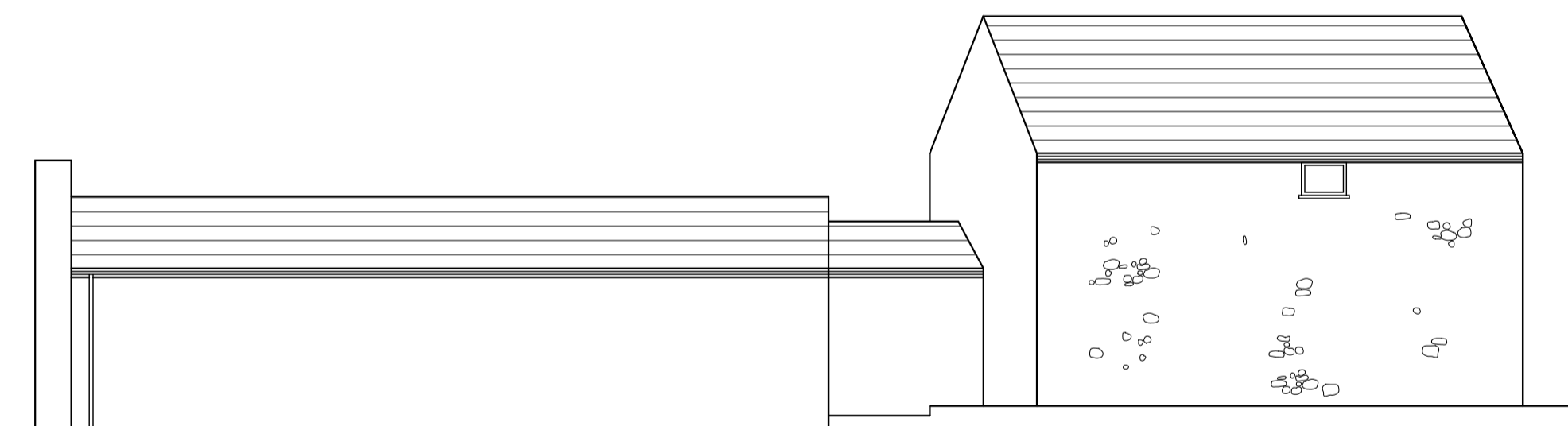

PROPOSED NORTH EAST ELEVATION 1:100



scale bar 1:100

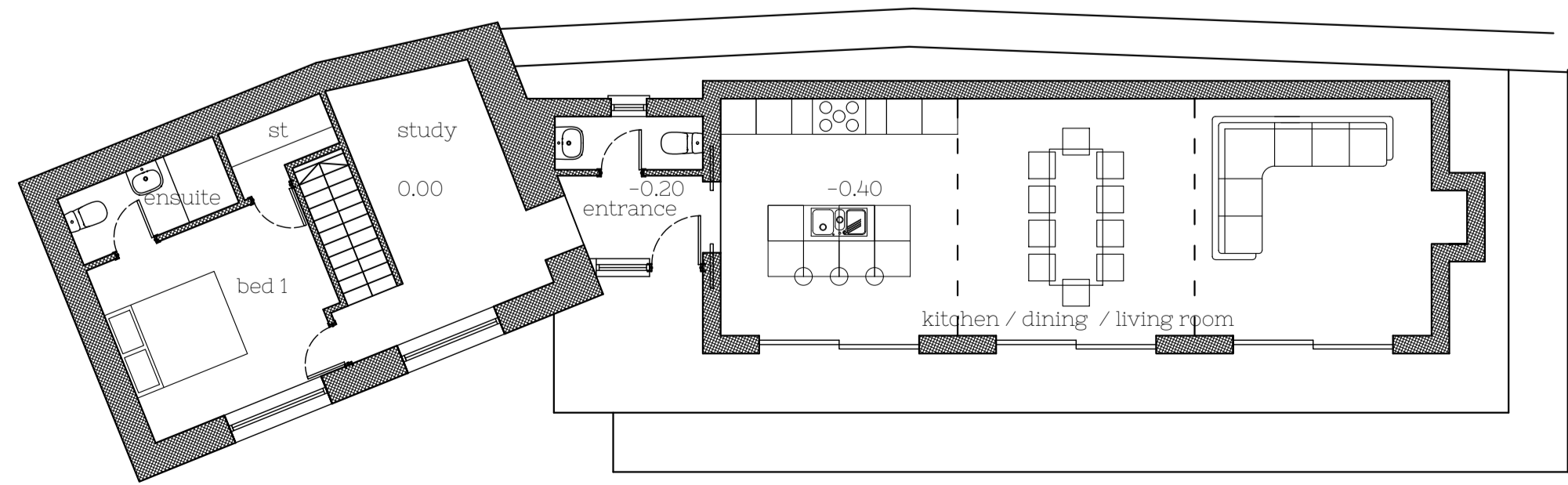

PROPOSED GROUND FLOOR PLAN 1:100



scale bar 1:100

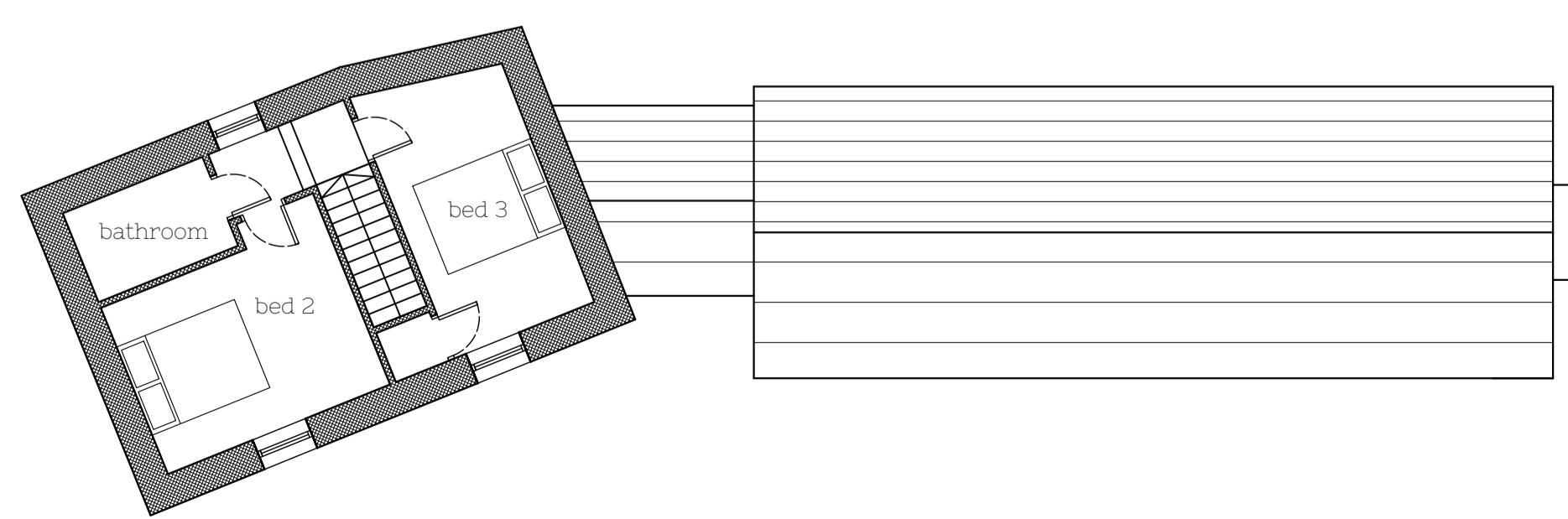

PROPOSED FIRST FLOOR PLAN 1:100

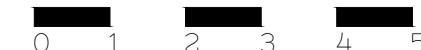

scale bar 1:100

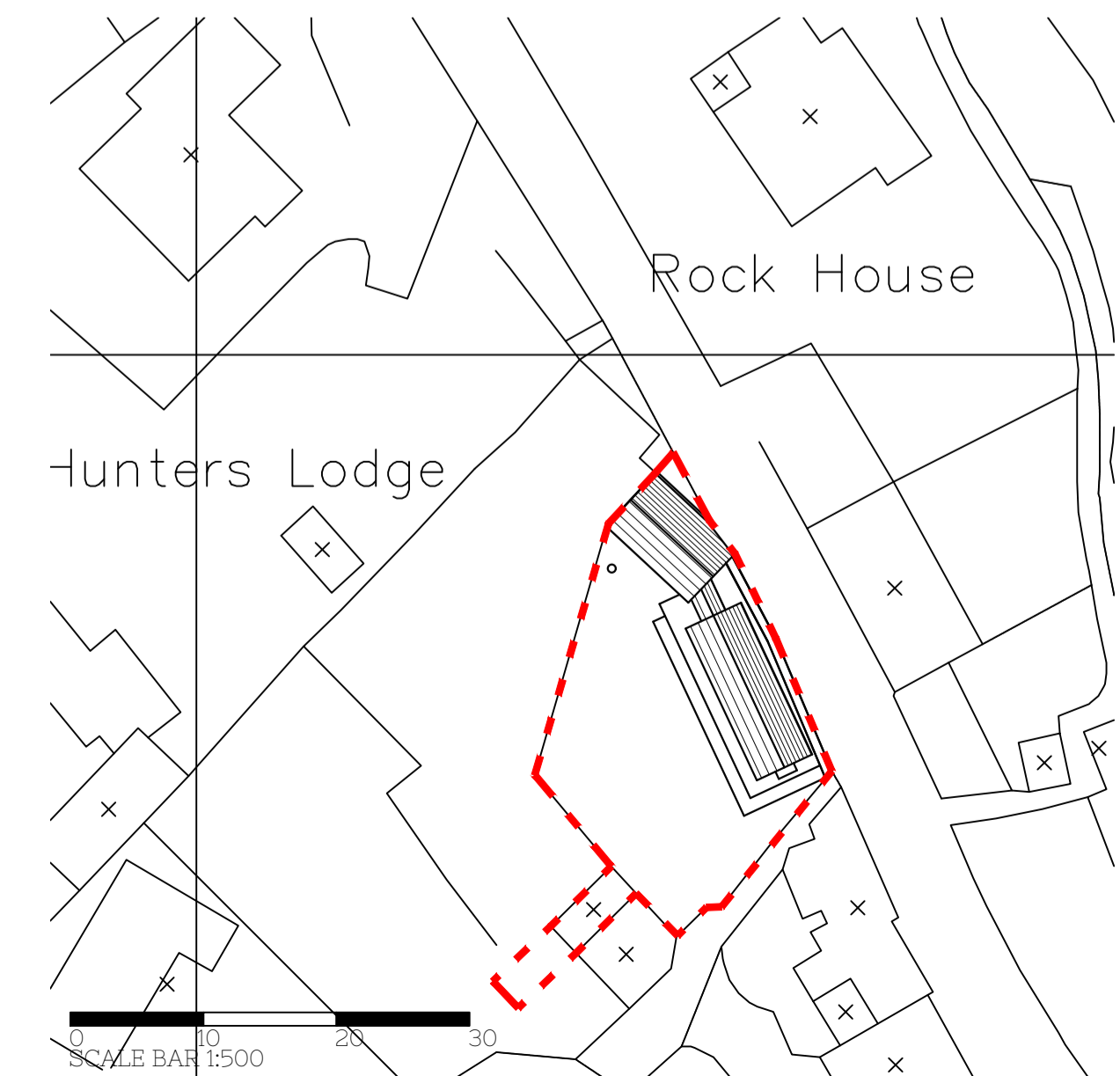

GENERAL NOTES:

do not scale off this drawing. figured dimensions shown to be used for setting out.

all dimensions and levels to be verified on site prior to construction. any discrepancy to be reported to architect at works to be carried out in strict accordance with current building regulations requirements and legislation.

no reproduction of this drawing or part of it to be carried out without written permission of Robinson Clark Ltd.

ROBINSON CLARK Ltd

ARCHITECT & BUILDING CONTRACTORS

PROJECT
Single Storey Extension

AT
2 Draycott Lodge, Bay Lane,
Draycott, Somerset

FOR
Mr and Mrs Palmer

DRAWING TITLE
Site Location Plan 1:1250, Existing
and Proposed Site Layout Plans
1:500, Existing and Proposed Plans
and Elevations 1:100 @ A1

DATE
September 2021

JOB/DRAWING NUMBER
611/010 rev -

THE COACH HOUSE SHOP, UNION STREET,
CHEDDAR, SOMERSET, BS27 3NA
OFFICE: 01934 742209 MOBILE: 07595312331
email: info@robinsonclark.co.uk
www.robinsonclark.co.uk

NOTE - DRAFT DRAWING -
NOT TO BE USED FOR CONSTRUCTION
UNTIL APPROVED BY BUILDING CONTROL