

Project Title

## 1118 - Rear Extension

Client Name

Chris Pardoe

Project Address

55 Heathfield Road, L22 6RE

Additional Notes

- Single storey wrap-around side/rear extension to be constructed
- Existing conservatory to be demolished
- Proposed extension to have hipped roof with clay rooftiles to match existing
- 2 x rooflights to be placed in new roof above dining area
- Extension to be finished with brick to match existing

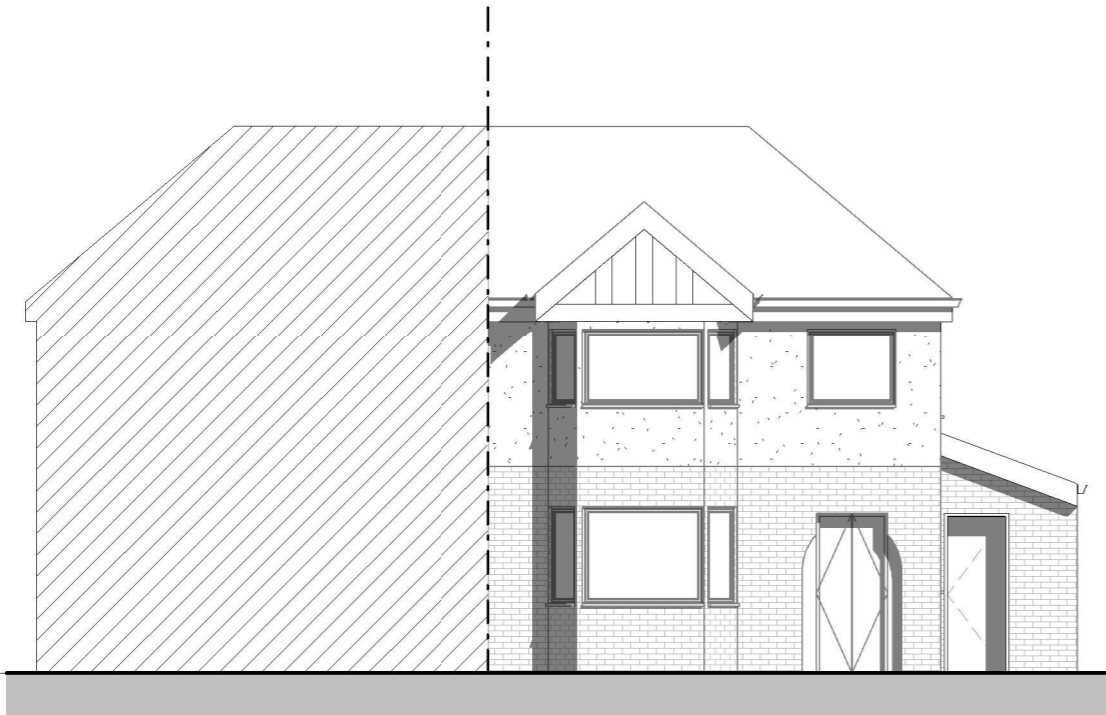

Front Elevation - Proposed  
1 : 100

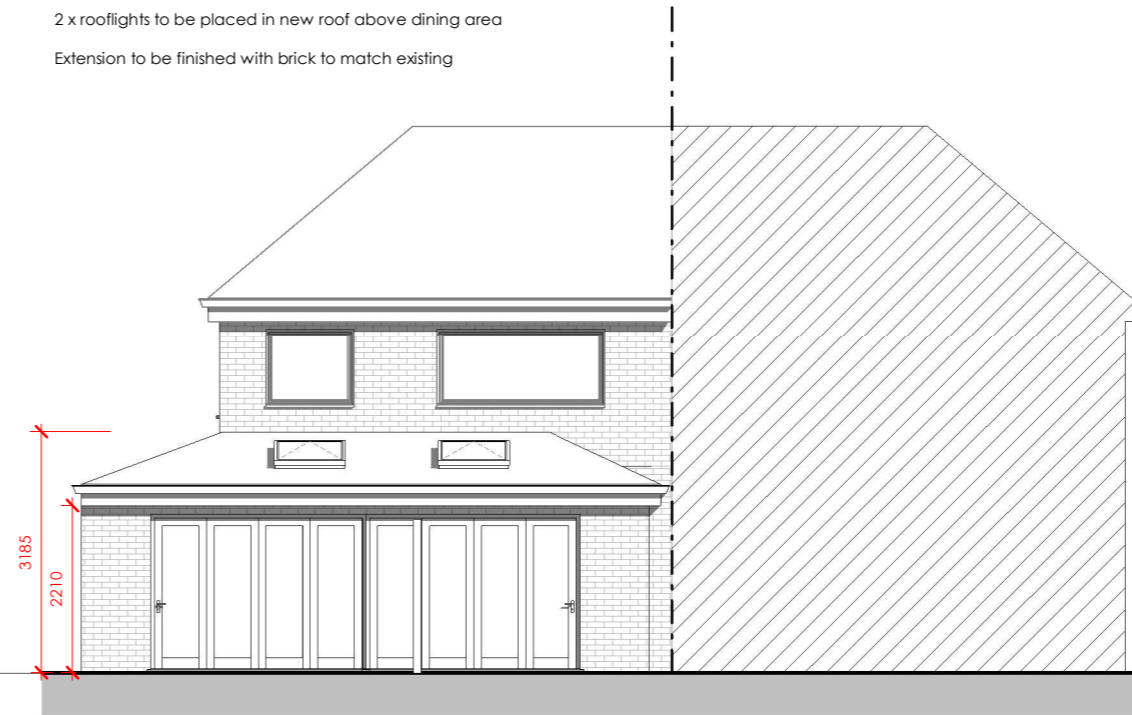

Rear Elevation - Proposed  
1 : 100

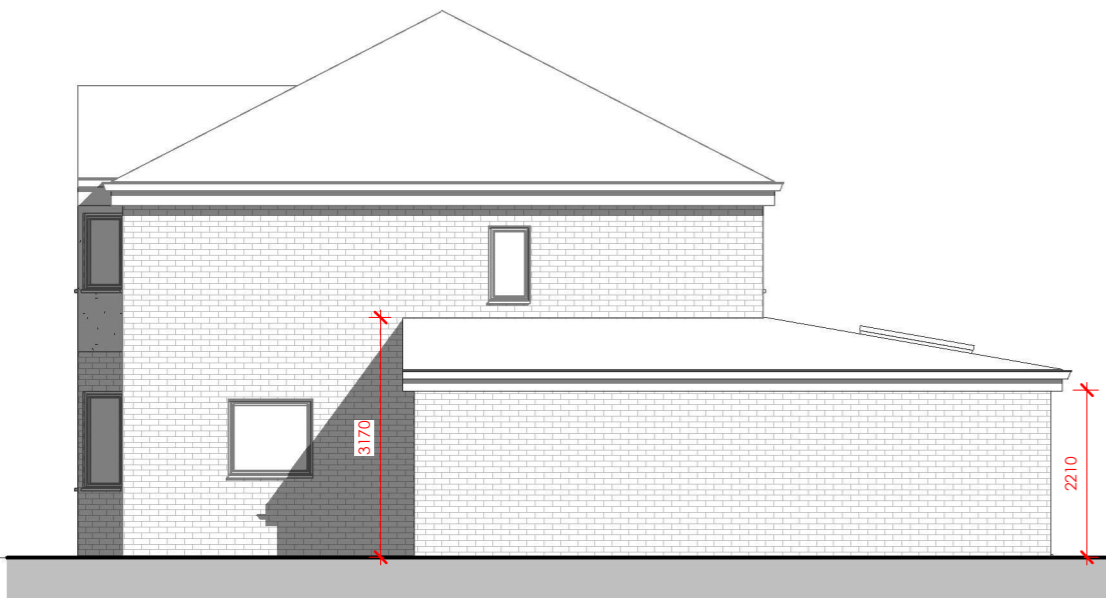

Right Elevation - Proposed  
1 : 100

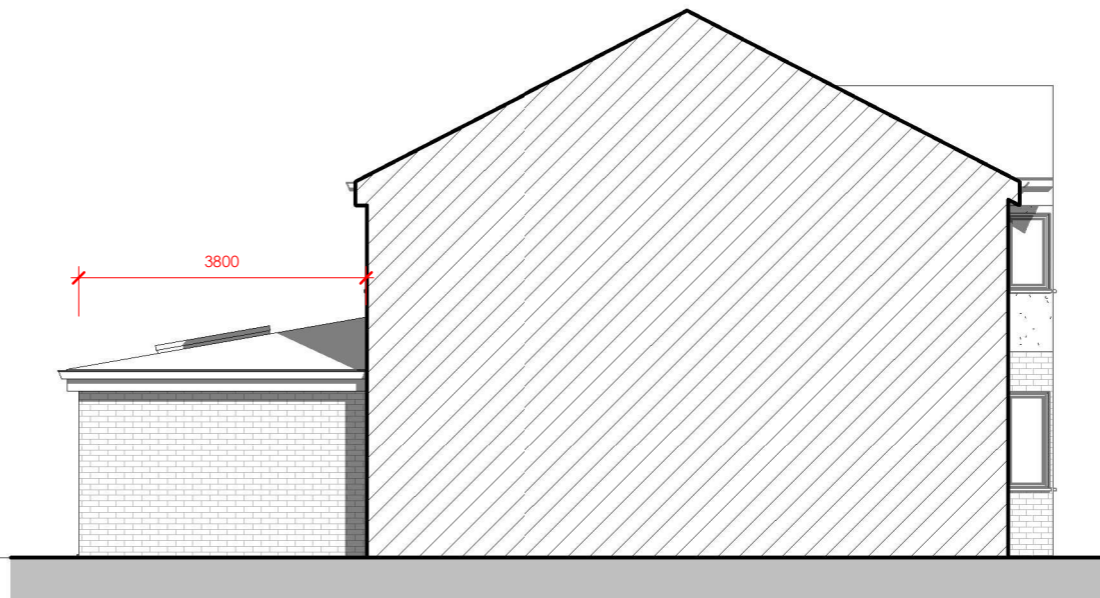

Left Elevation - Proposed  
1 : 100

REV	Date	Description	Issued

Title

Elevations - Proposed

Drawing No.

1118-02-05-002

Scale	Date	Drawn by	Checked by
1 : 100	13/09/21	RMC	AM

© Copyright ArchiPhonic - Do not scale from this drawing. All dimensions to be checked and verified on site. This drawing is to be read in conjunction with all other relevant drawings and specifications. Any discrepancies in the drawings are to be reported immediately to ArchiPhonic. This drawing is not to be used for construction or sales purposes unless marked 'issued for construction'. Dimensions and area schedules are subject to change.

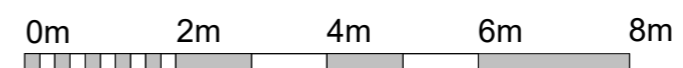

VISUAL SCALE 1:100 @ A3