

IDENTIFICATION OF PROPOSED WORKS
 THE LOCATION OF PROPOSED REFURBISHMENT/REINSTATEMENT WORKS
 ARE IDENTIFIED THUS →  AND ARE TO BE READ IN
 CONJUNCTION WITH HISTORIC BUILDING ASSESSMENT AND DRAWINGS.

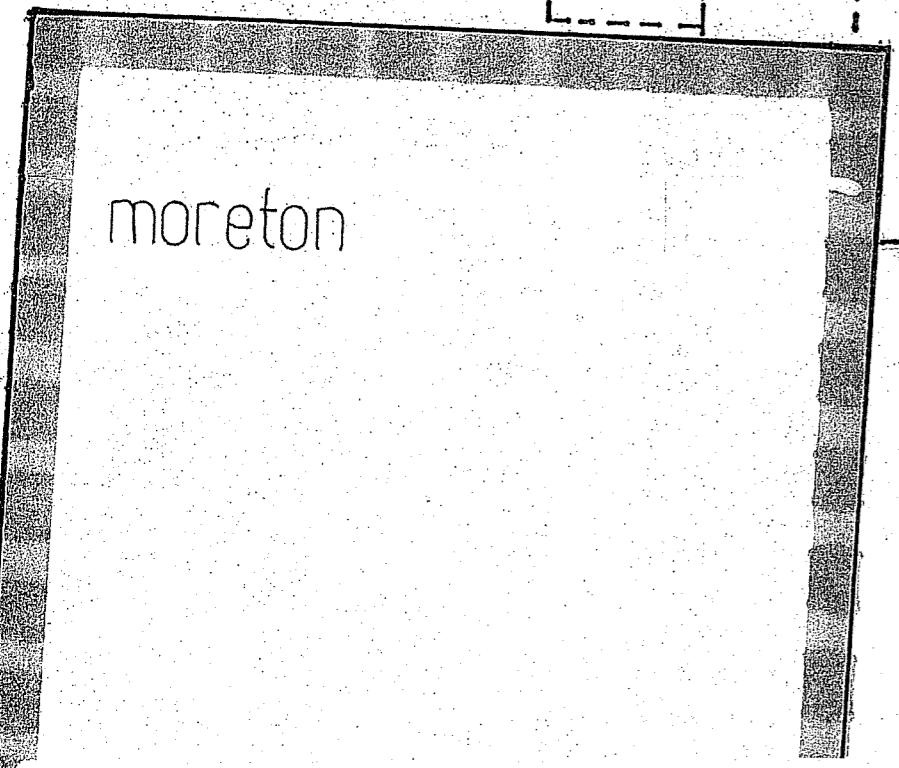
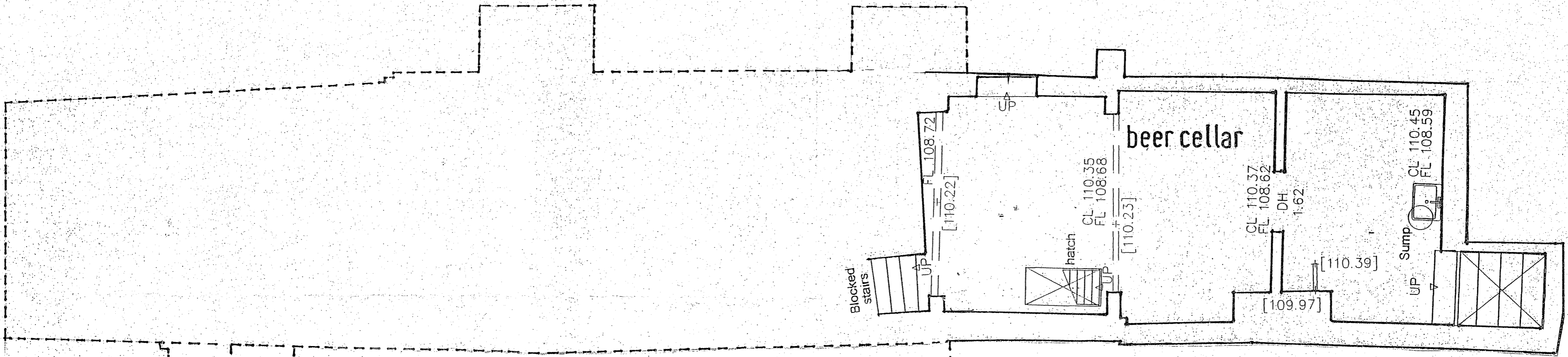

PROPOSED REFURBISHMENT/REINSTATEMENT WORKS.
 THE PROPOSED ALTERATIONS ARE THE SUBJECT OF AN HISTORIC BUILDING ASSESSMENT WHICH CONSIDERS THE PROPOSALS TO BE "CONSERVATION-LED", SENSITIVE AND RESPONSIVE IN MAINTAINING AND EXPRESSING THE HISTORIC HERITAGE AND DEVELOPMENT OF THE IDENTIFIED BUILDING PHASES AND PROVIDE FOR THE FUTURE EVOLUTION OF THE SIGNIFICANT BUILDING.

THE PROPOSALS ARE TO BE READ IN CONJUNCTION WITH THE HISTORIC BUILDING ASSESSMENT AND DESIGN AND ACCESS STATEMENT PREPARED BY ARCHAEOLOGY & CONSERVATION LTD.

EXISTING LOWER GROUND FLOOR PLAN : SCALE 1/50

PROPOSED : REINSTATEMENT AND ALTERATIONS
AT : GENERAL WOLFE, WESTERHAM, TN16 1RQ.
FOR : MR PHILIP SAUNDERS

derek salisbury practice
 111
 modern house architecture
 1922 way
 telephone + fax 01905 715393
 19.01/16