

TREWIN DESIGN ARCHITECTS

1 Stanhope Square Holworthy Devon EX22 6DR - 01409 253013
www.trewin-design.co.uk - create@trewin-design.co.uk

NOTE: CHECK DIMENSIONS OF ALL EXISTING OPENINGS BEFORE FABRICATION OF NEW PURPOSE MADE UNITS

MATERIAL NOTES

- Black ridge and natural slates to roof
- Conservation type roof windows
- Black uPVC gutters & downpipes
- Stained timber fascia boards
- Repointed natural stonework and brick quoins
- Stained timber double glazed windows
- Stained timber doors
- 40mm thick natural slate cills

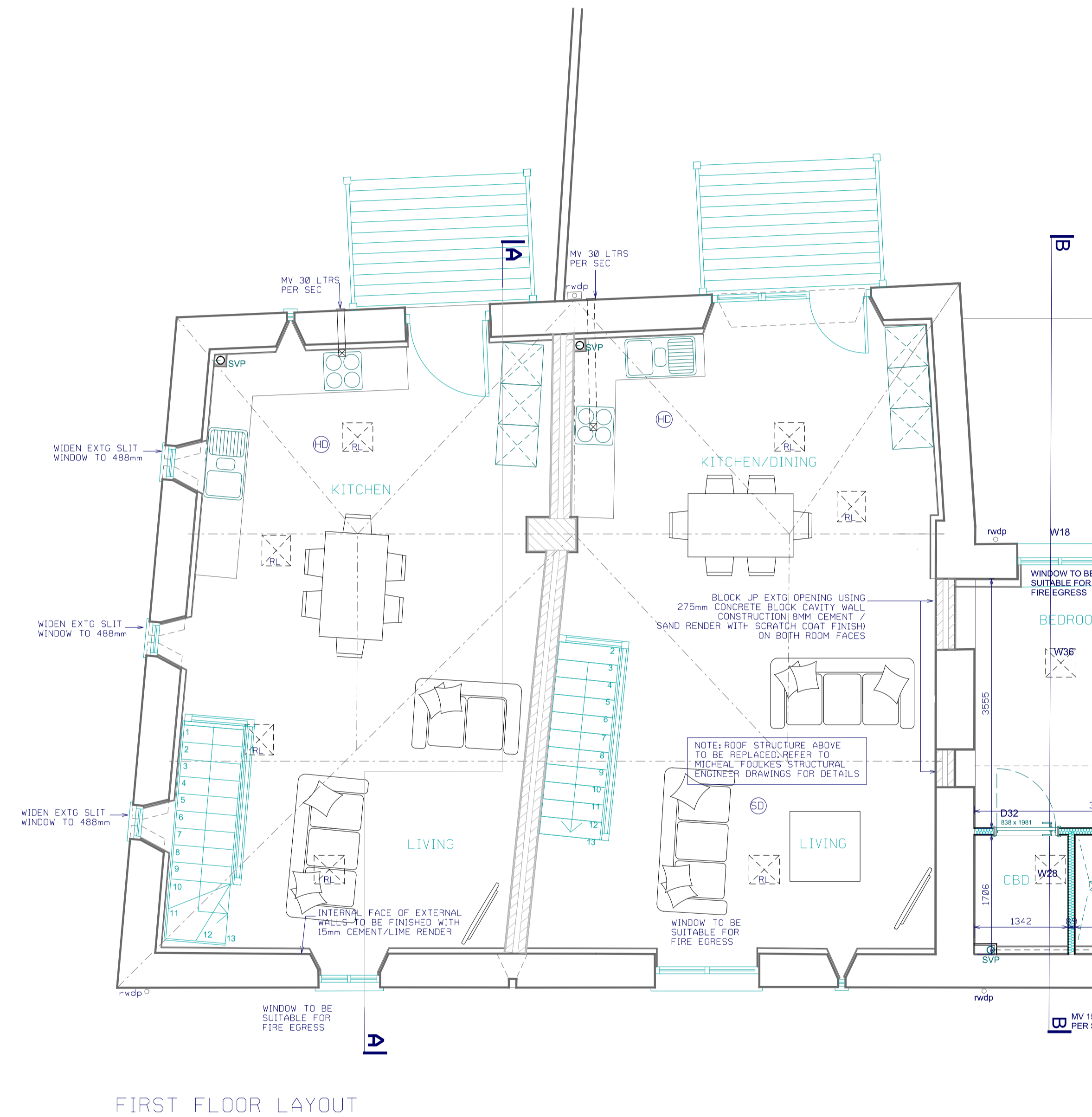
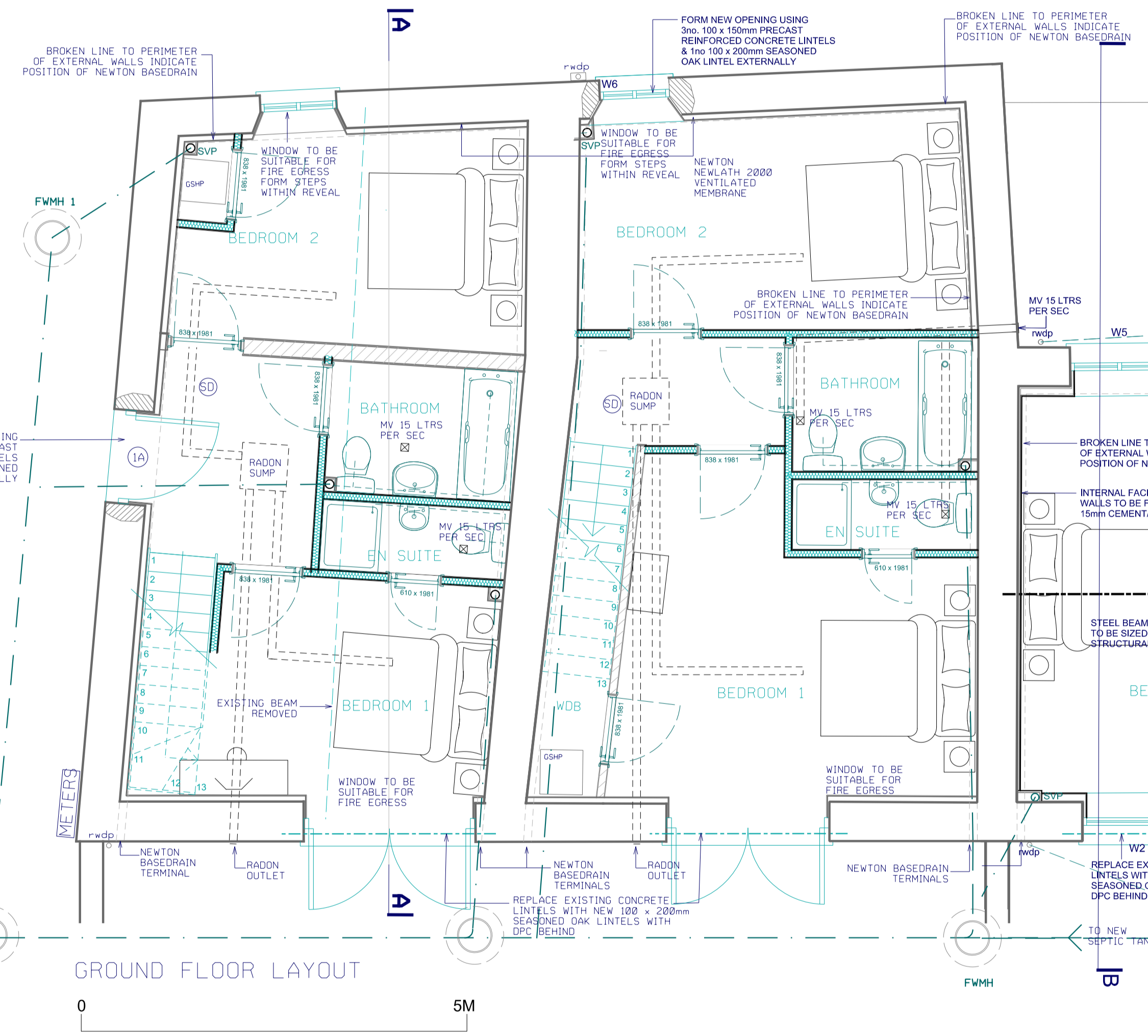

NOTE: CHECK DIMENSIONS OF ALL EXISTING OPENINGS BEFORE FABRICATION OF NEW PURPOSE MADE UNITS

Drawing title
**GROUND & FIRST FLOOR LAYOUTS
(UNITS 3 and 4)**

Job title
**PROPOSED CONVERSION OF BARN
PENSOMBE, LAUNCESTON**

Client
D. WATKINS Esq.

Stage	B.REGS	Drawing number	
Scale	1:50@A1	07296-TDA-DR-BC-0033	
Date	JAN 21	Revision	A01

Drawn by _____ Checked by _____

Revision	Description	Date	Initials

Contractors must check all dimensions on site before fabrication. Only figured dimensions are to be worked from. All discrepancies must be reported to Trewin Design Architects Ltd before proceeding. Copyright 2013 All rights reserved.