

- DRAINAGE STORM NEW
- DRAINAGE STORM EXISTING
- DRAINAGE STORM EXISTING REMOVED
- DRAINAGE FOUL NEW
- DRAINAGE FOUL EXISTING
- DRAINAGE FOUL EXISTING REMOVED
- DRAINAGE COMBINED NEW
- DRAINAGE COMBINED EXISTING
- DRAINAGE COMBINED EXISTING REMOVED

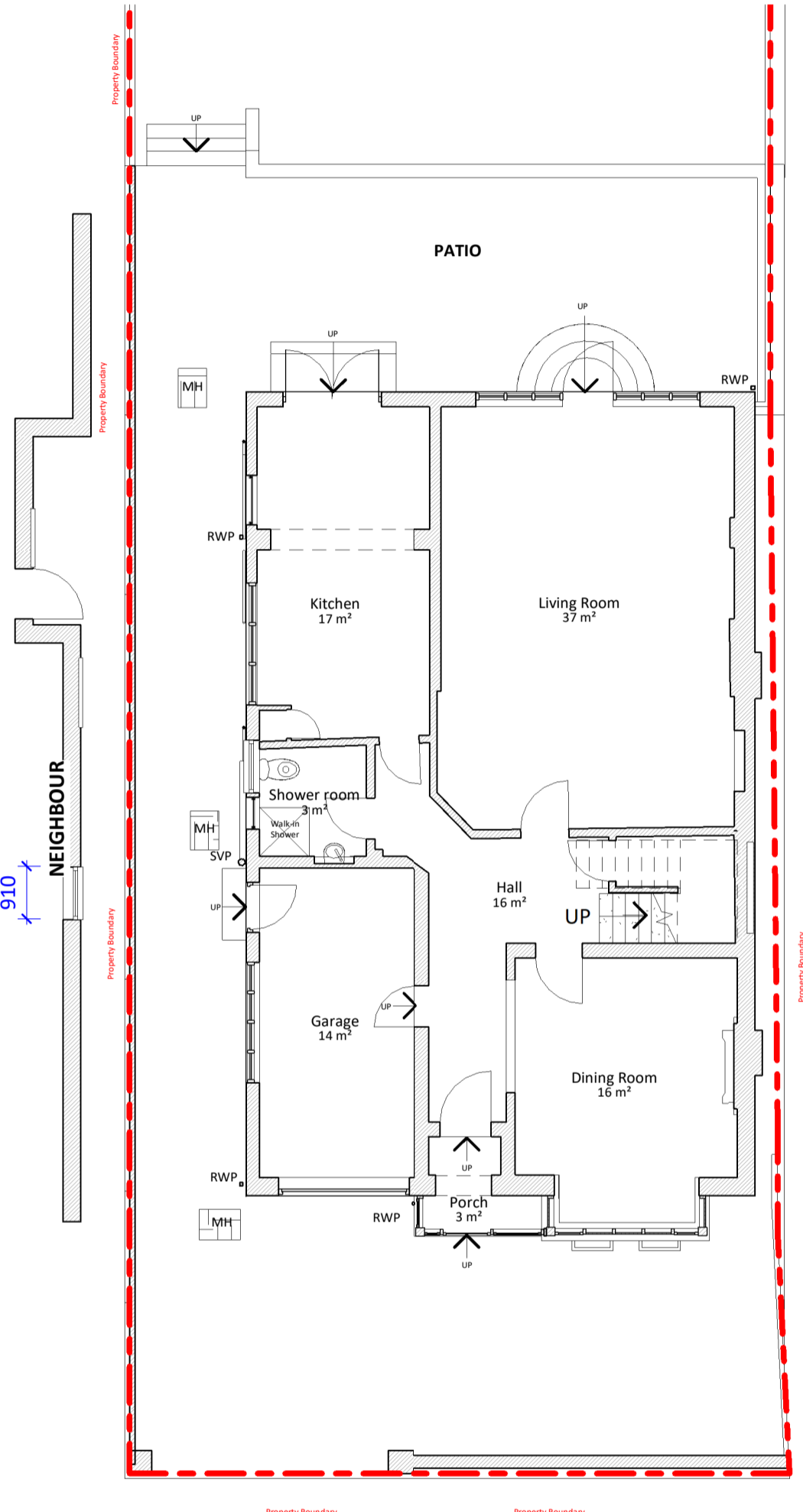

**1 Existing Ground Floor**  
1 : 100

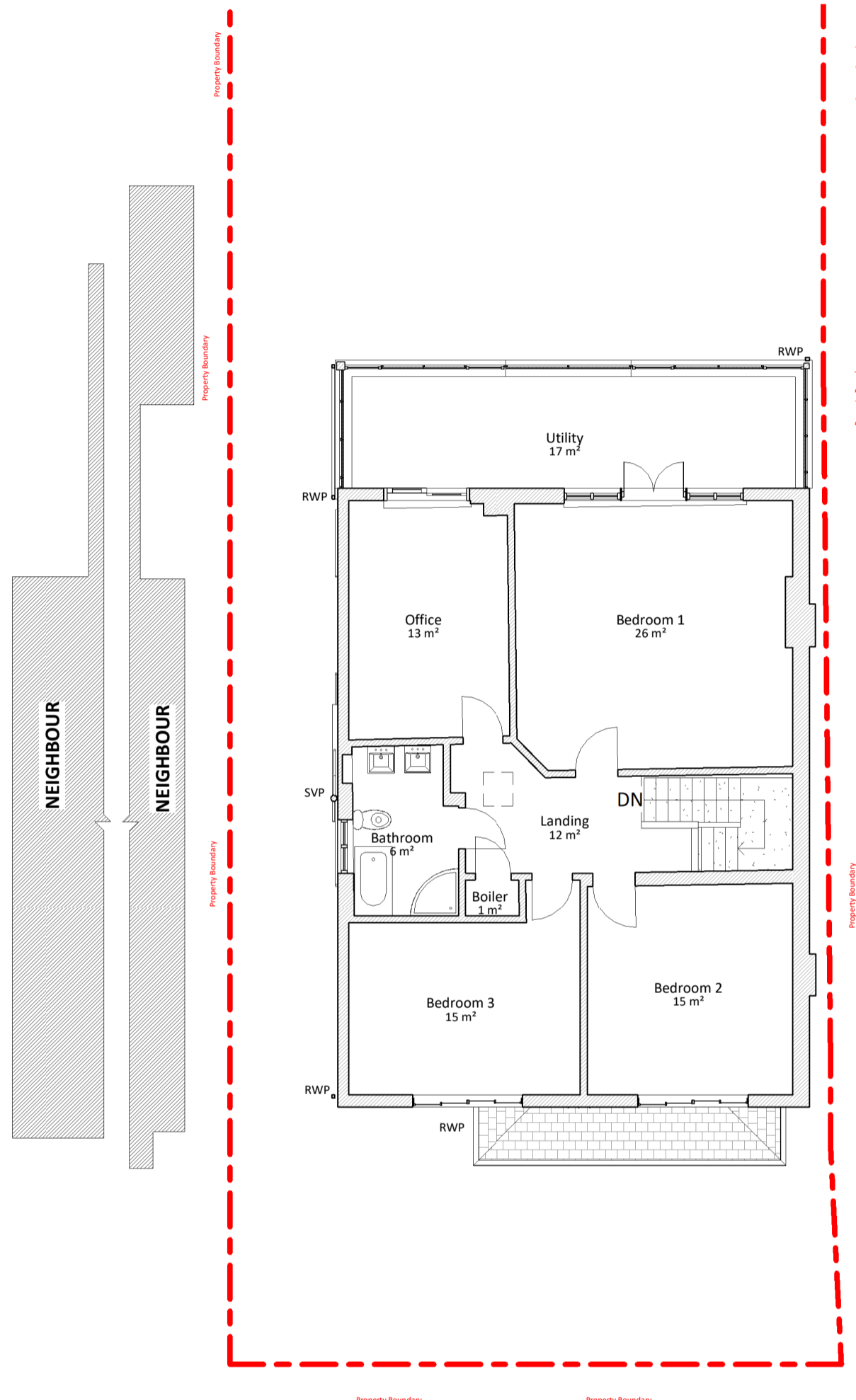
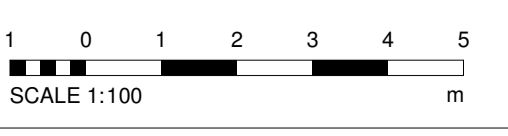

**2 Existing First Floor**  
1 : 100

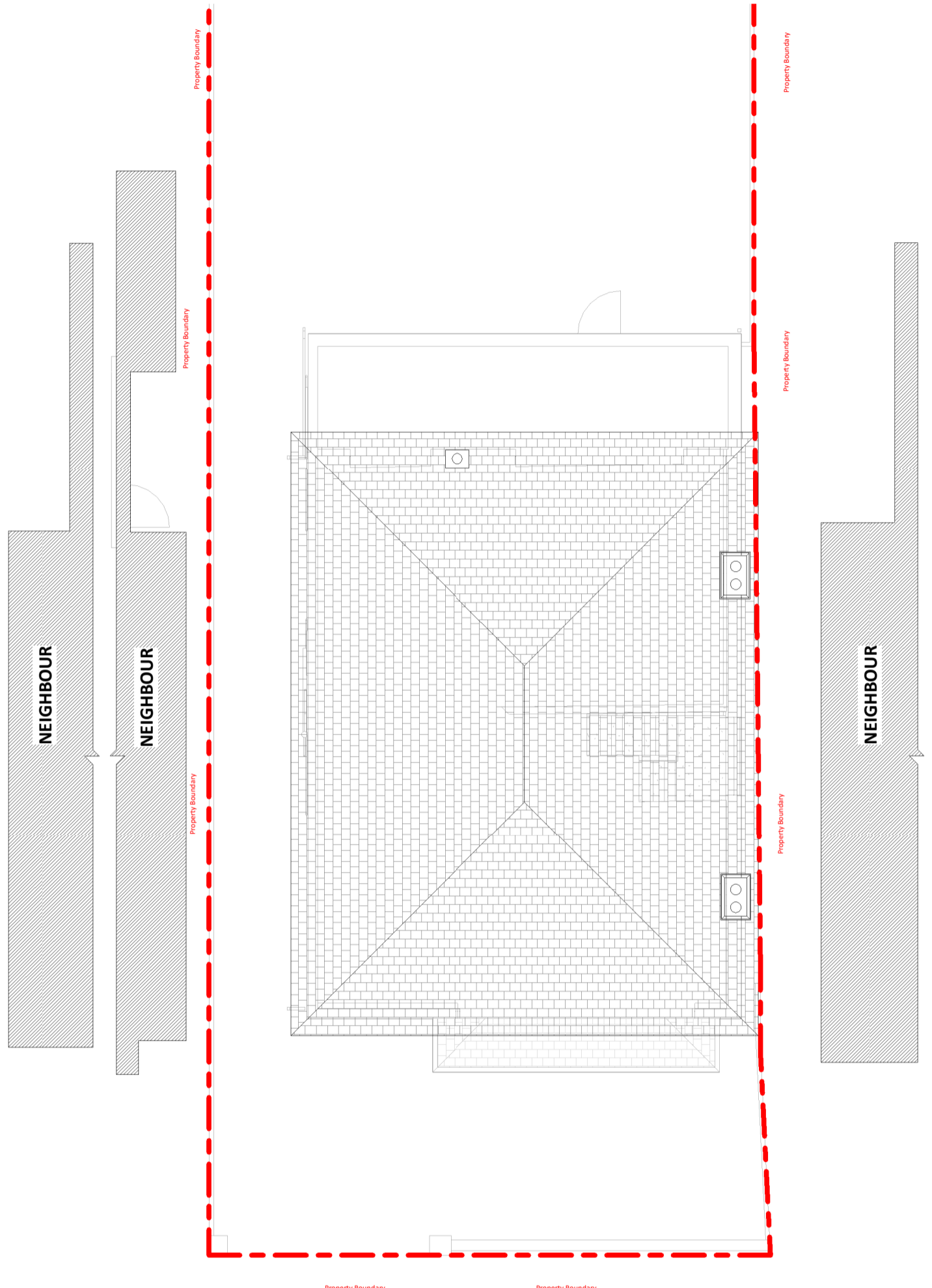

**3 Existing Roof**  
1 : 100

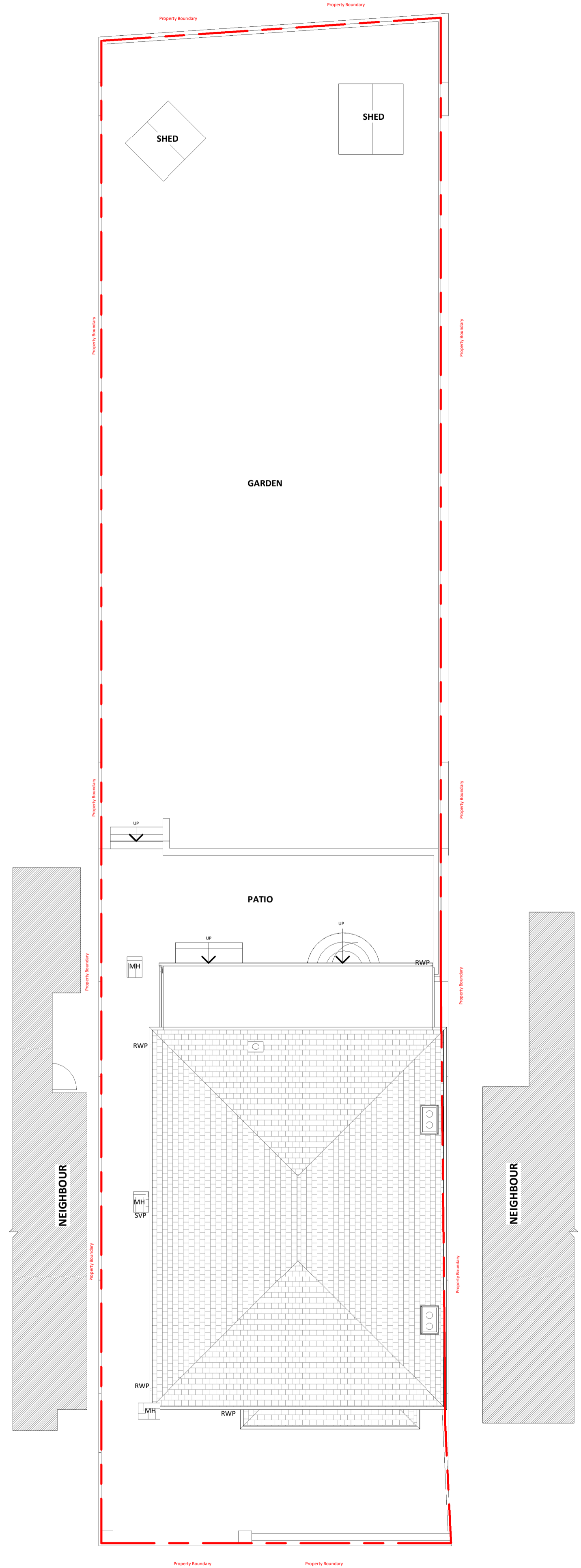

**4 Existing Site**  
1 : 100

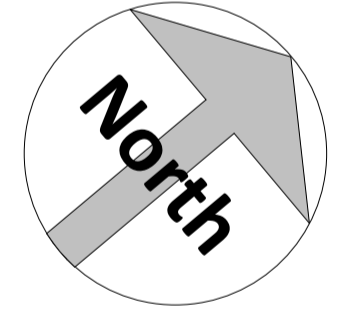

Amendments :

Rev	Date	Description

Project:

469 Footscray Road,  
London,  
SE9 3UH

Title:  
**Planning Drawings**  
**Existing Layouts and Elevations**

Bluetime Retail Ltd /  
Bluetime Home Design LLP.  
Design, Project  
Management, Build



Thames Innovation Center,  
Veridion Way, Veridion  
Park, Erith, Kent DA18 4AL

Tel: 01322 521026

**Garage and Loft Conversion, Ground  
Floor Rear Extension**

Drawn by:	Scale:	© A1	Date:
HD	1 : 100		08.03.21

Drawing number: **BL/DRG/080321/ 03**

Do not scale from this drawing. Dimensions to be checked on site.