

- DRAINAGE STORM NEW
- DRAINAGE STORM EXISTING
- DRAINAGE STORM EXISTING REMOVED
- DRAINAGE FOUL NEW
- DRAINAGE FOUL EXISTING
- DRAINAGE FOUL EXISTING REMOVED
- DRAINAGE COMBINED NEW
- DRAINAGE COMBINED EXISTING
- DRAINAGE COMBINED EXISTING REMOVED

EXTERNAL FINISHES SCHEDULE	
1	MarleyEternit Clay Plain Roof Tile - color to match existing
2	GRP Flat Roof
3	Powdercoated Dark Grey Aluminium Door system by Express Bifolds (Jon Wakley 01737 760744)
4	Dark Grey double glazed window system
5	White/Clear Velux Roof Lights (Triple Glazed recommended)
6	White/ light 'K' rendering
7	Red/Brown facing brick to match existing
8	White UPVC Fascia/Black UPVC Guttering to match existing
9	White UPVC Casement Windows
10	Dark Grey powdercoated metal railing
11	Concrete steps
12	
13	
14	
15	

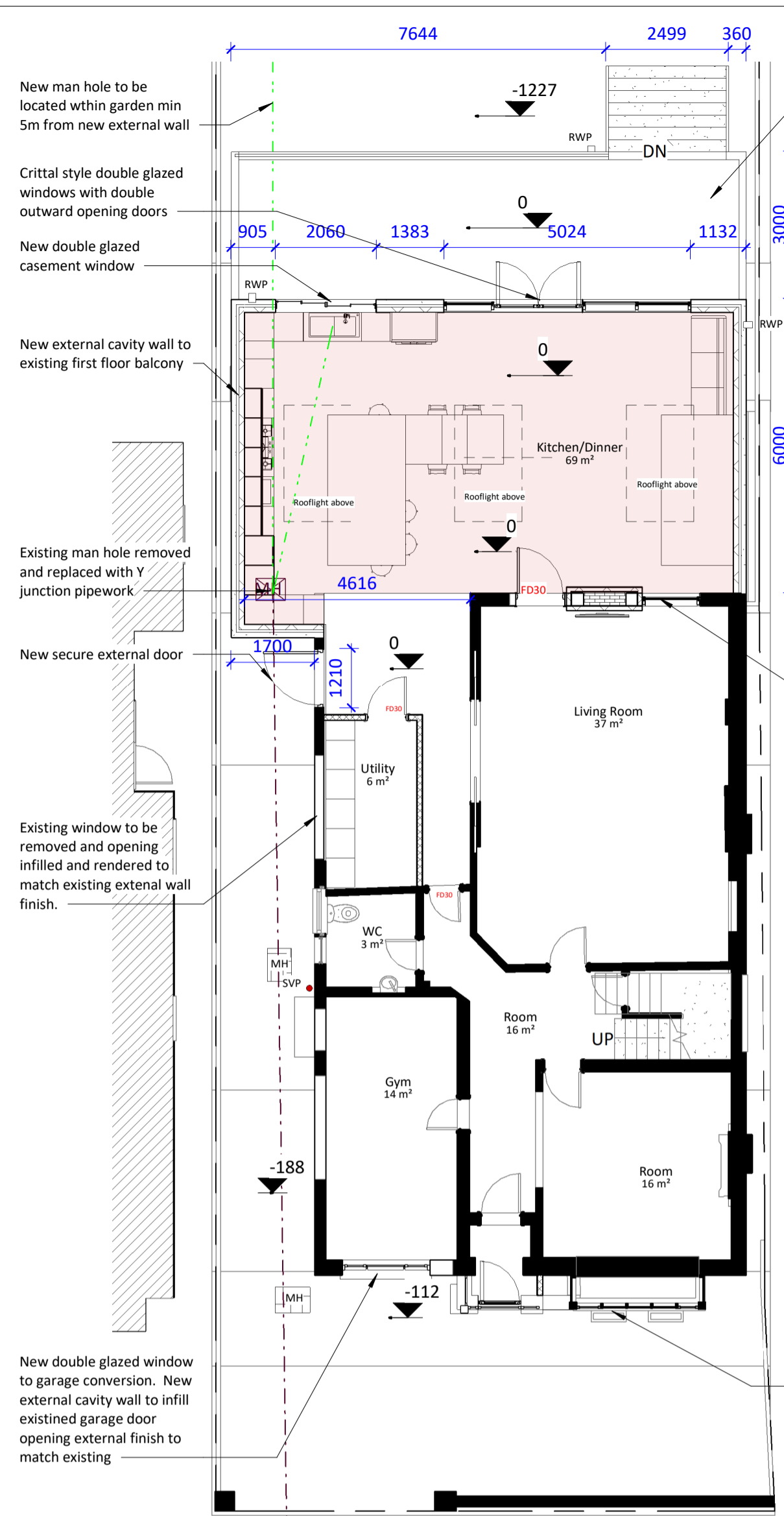

1 Proposed Ground Floor
1 : 100

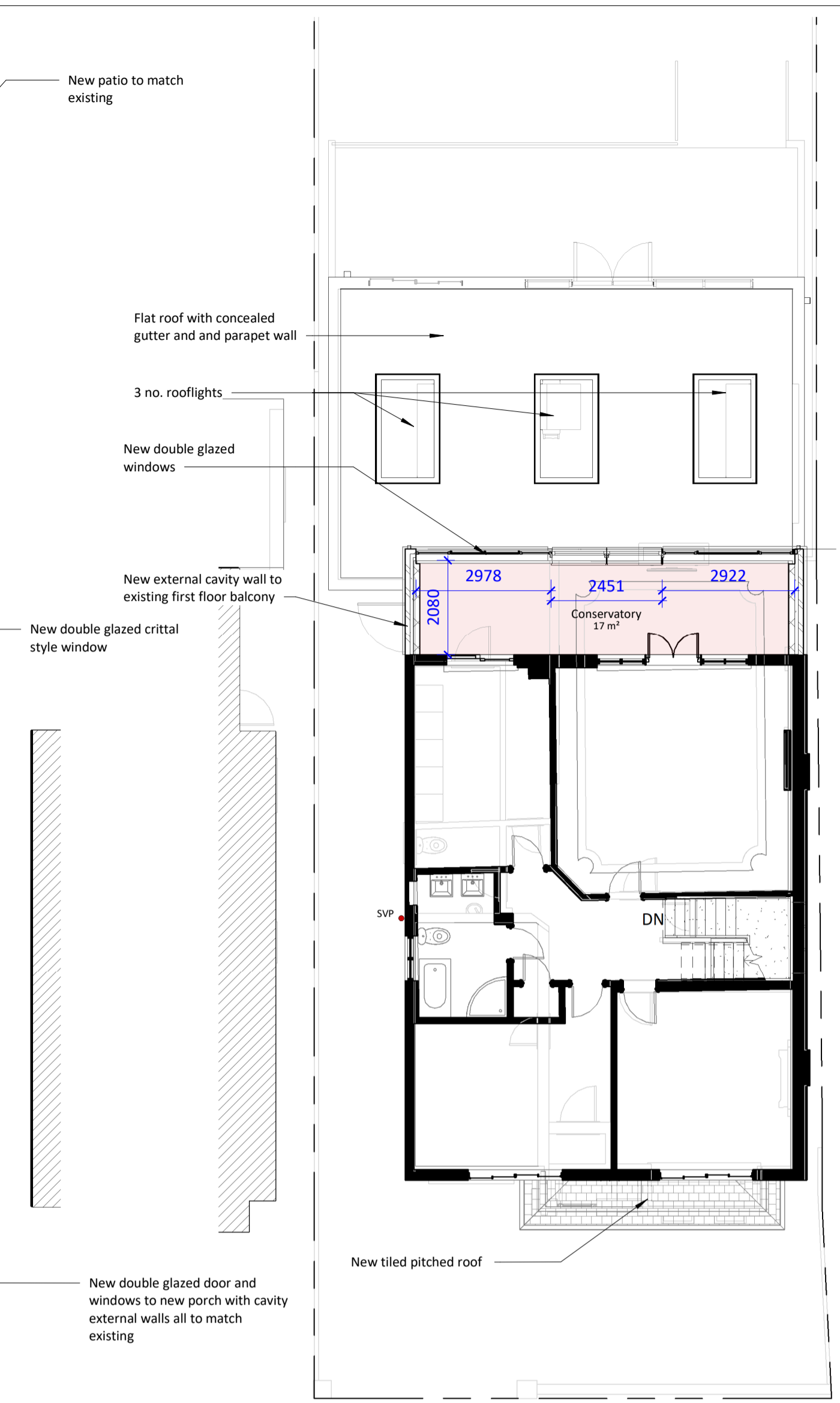

2 Proposed First Floor
1 : 100

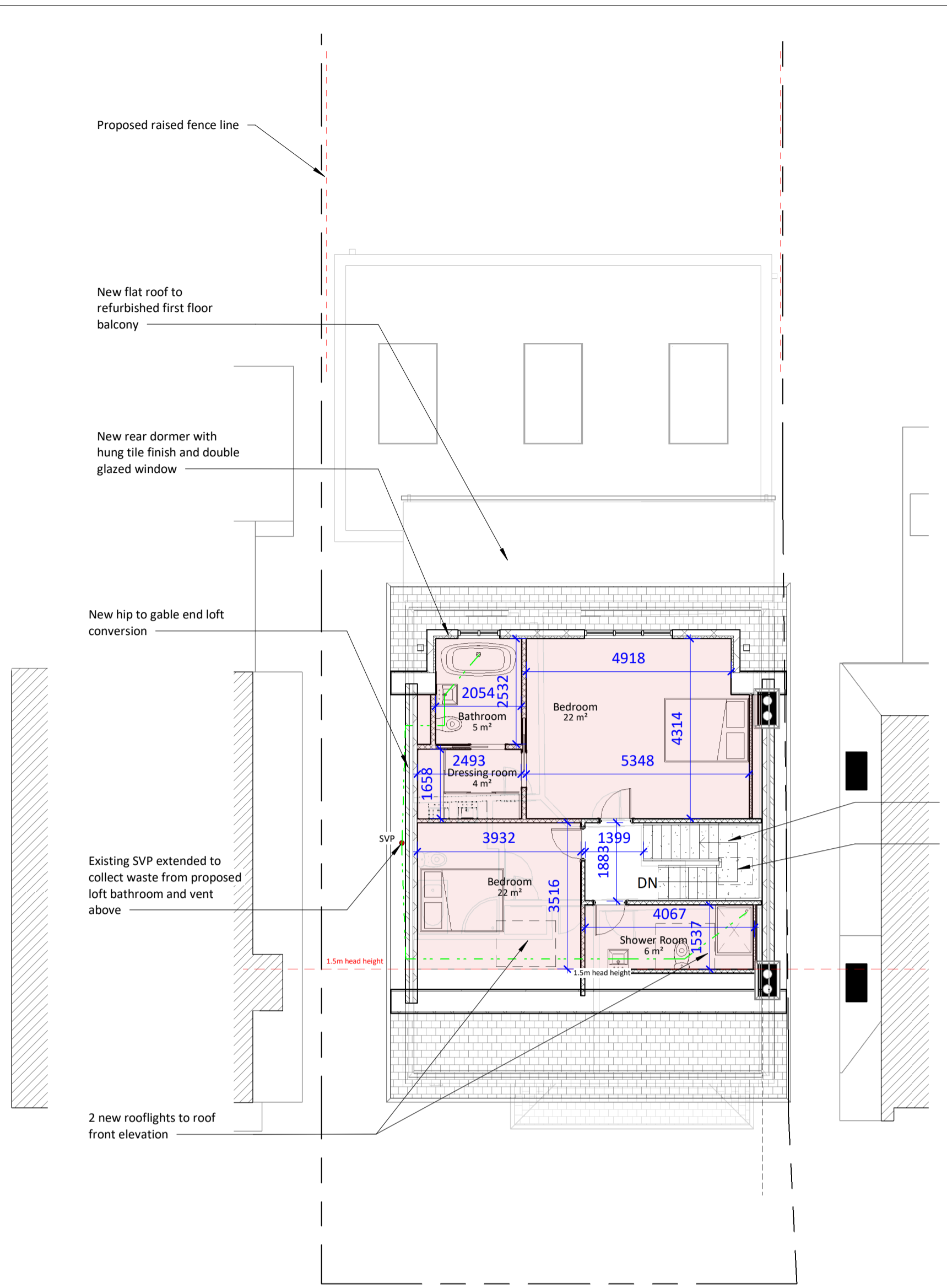

3 Proposed Loft
1 : 100

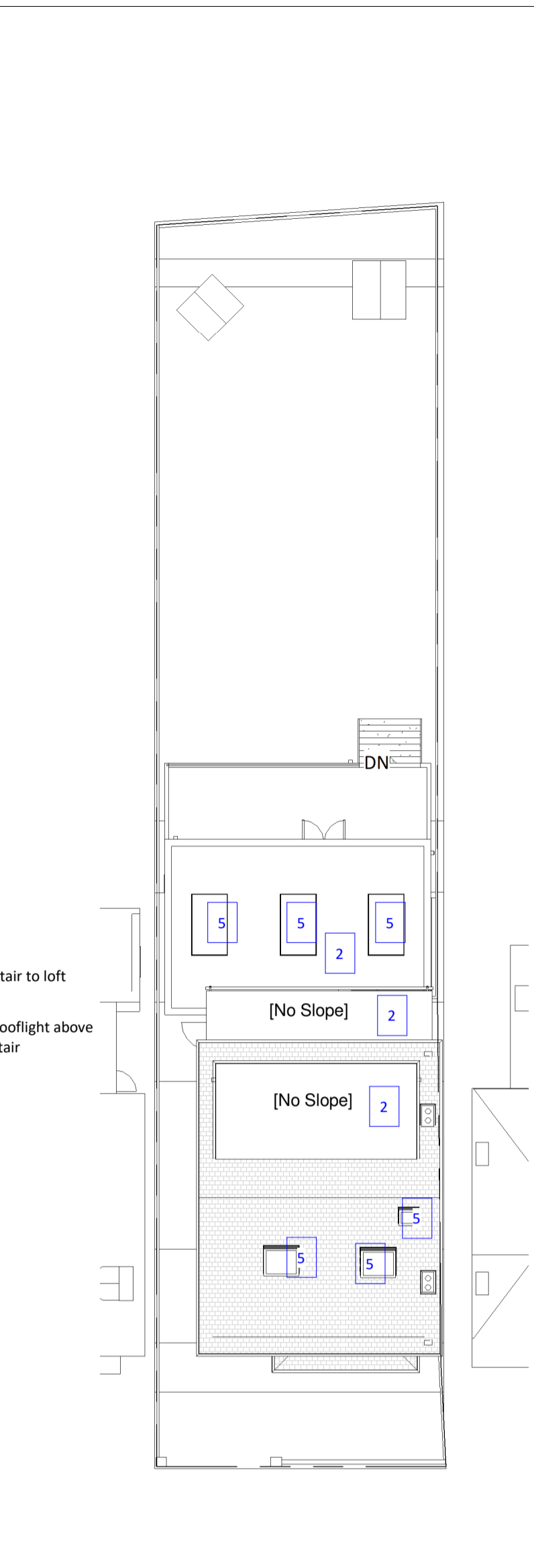

4 Proposed Site
1 : 200

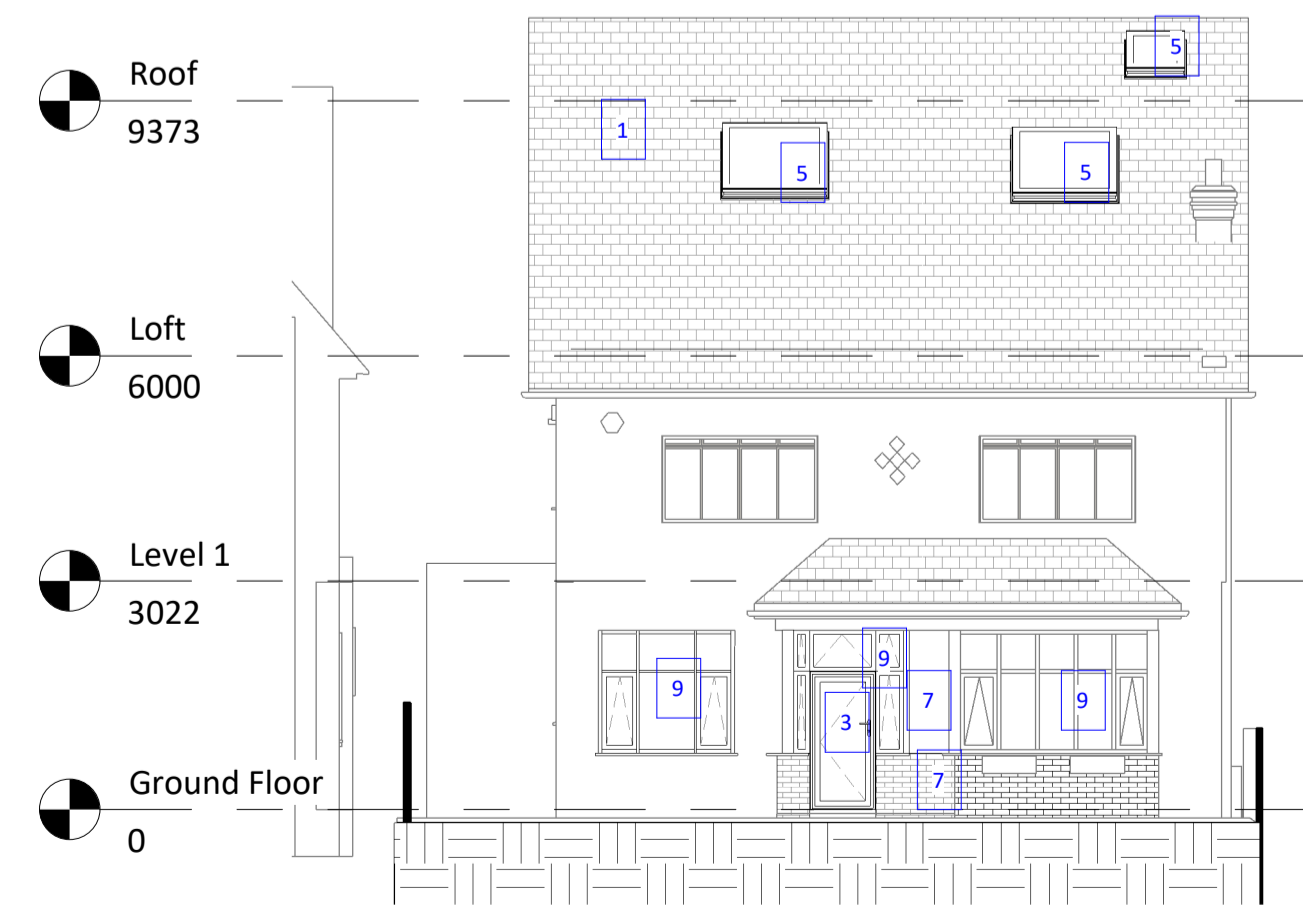
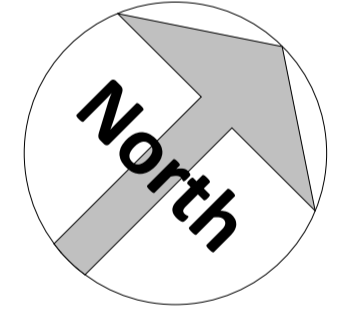

5 Proposed Front Elevation
1 : 100

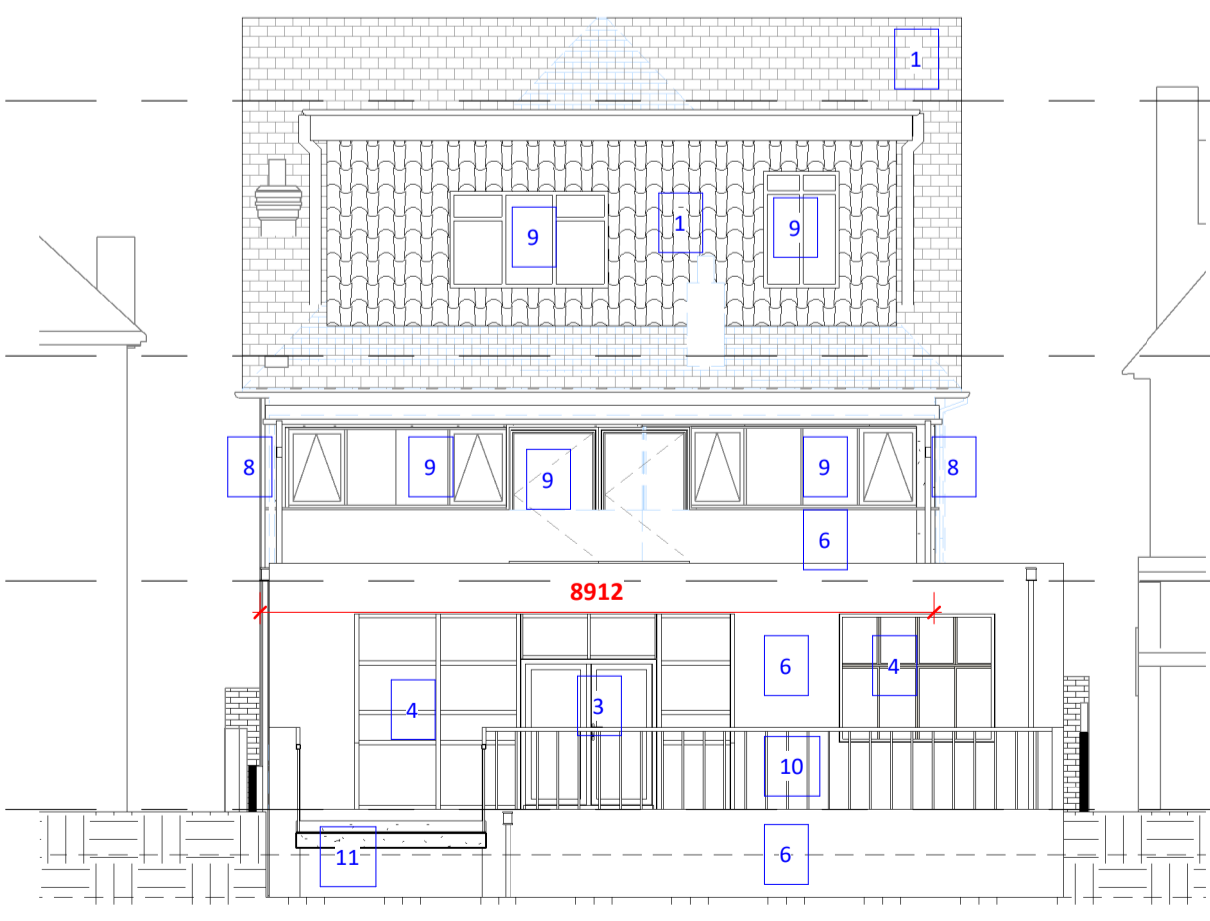

6 Proposed Rear Elevation
1 : 100

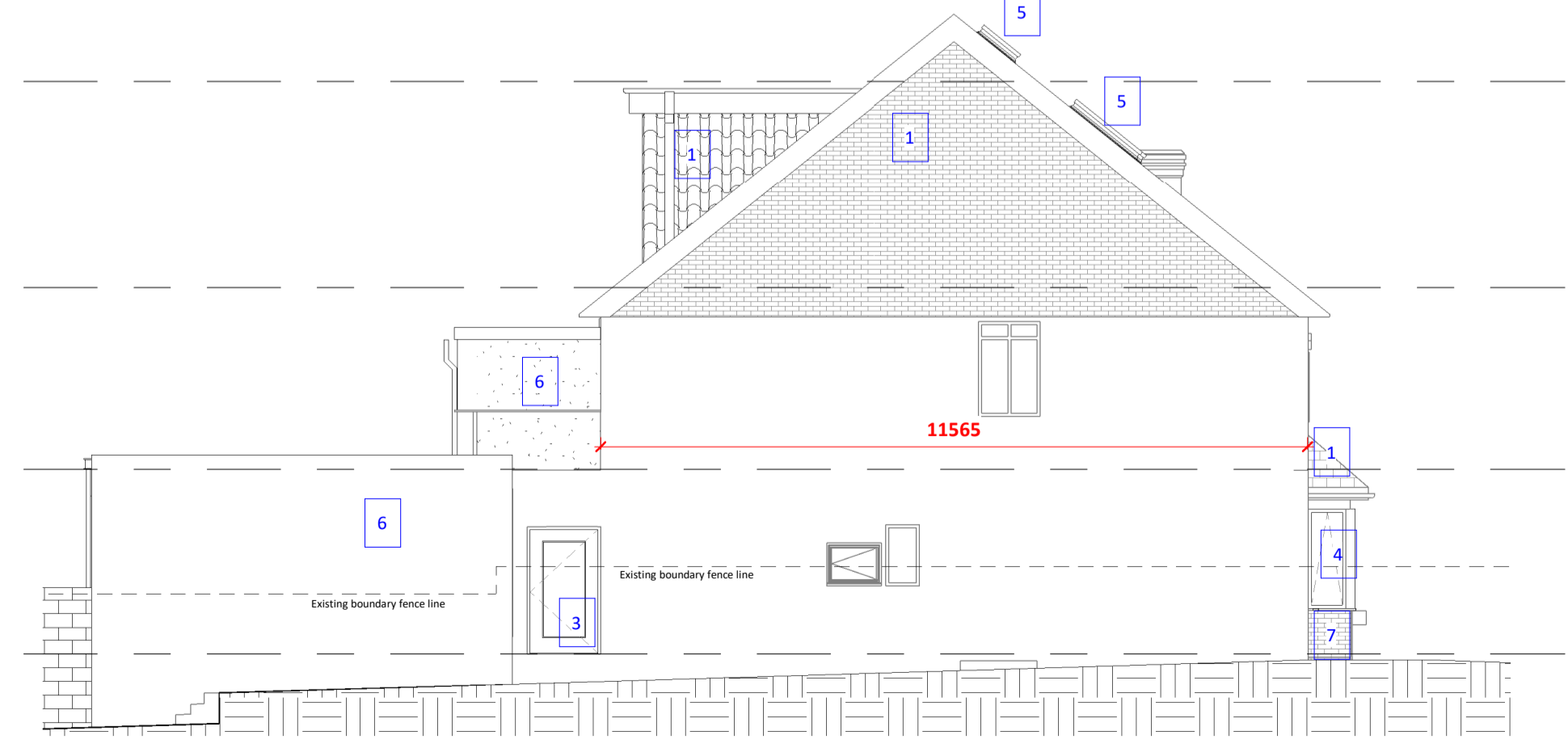

7 Proposed LHS Elevation
1 : 100

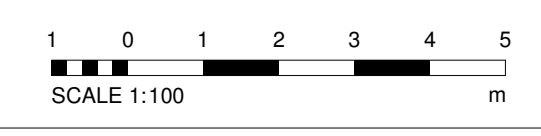

Amendments:

Rev	Date	Description

Project:
469 Footscray Road,
London,
SE9 3UH

Title:
Planning Drawings
Proposed Layouts and Elevations

Bluelime Retail Ltd /
Bluelime Home Design LLP.
Design, Project
Management, Build



Thames Innovation Center,
Veridion Way, Veridion
Park, Erith, Kent DA18 4AL
Tel: 01322 521026

Single storey wrap around loft and
garage conversion and first floor
alterations

Drawn by:	Scale:	© A1	Date:
DRC	As indicated		14.09.21

Drawing number:
BL/DRG/231120/ 04

Do not scale from this drawing. Dimensions to be checked on site.