

01 | PROPOSED FRONT ELEVATION  
SCALE 1:100 @A2

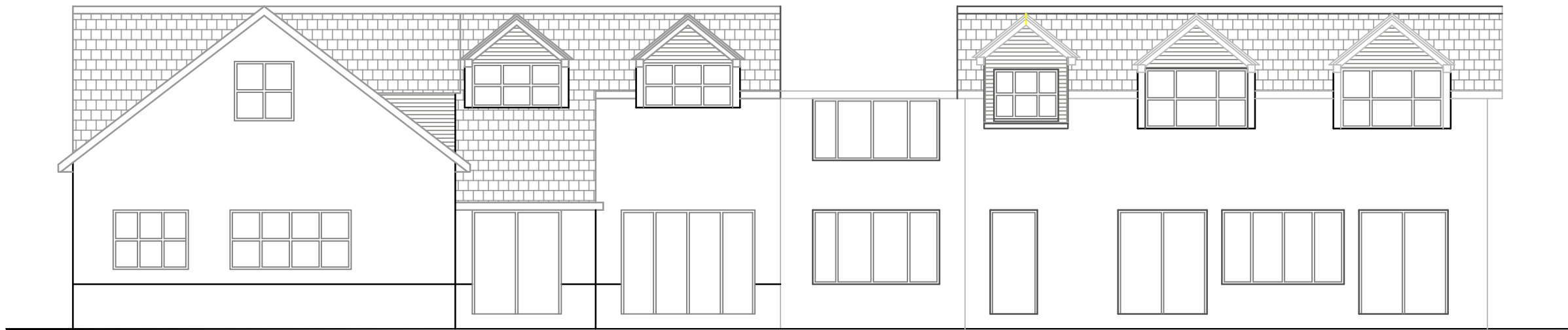

02 | PROPOSED REAR ELEVATION  
SCALE 1:100 @A2

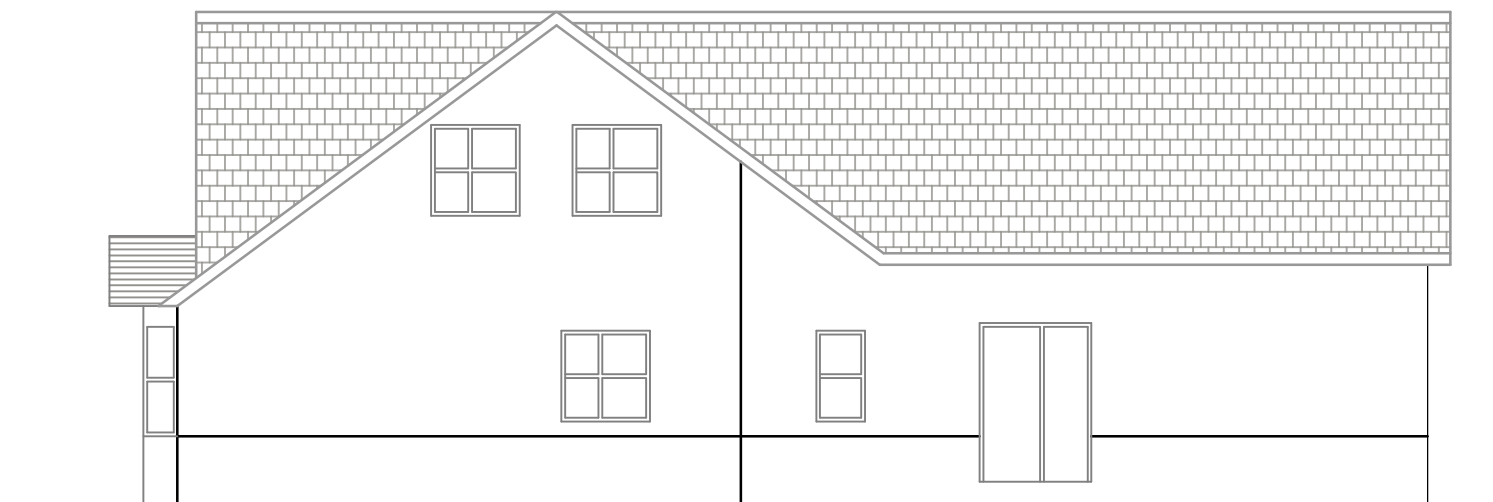

03 | PROPOSED WEST ELEVATION  
SCALE 1:100 @A2

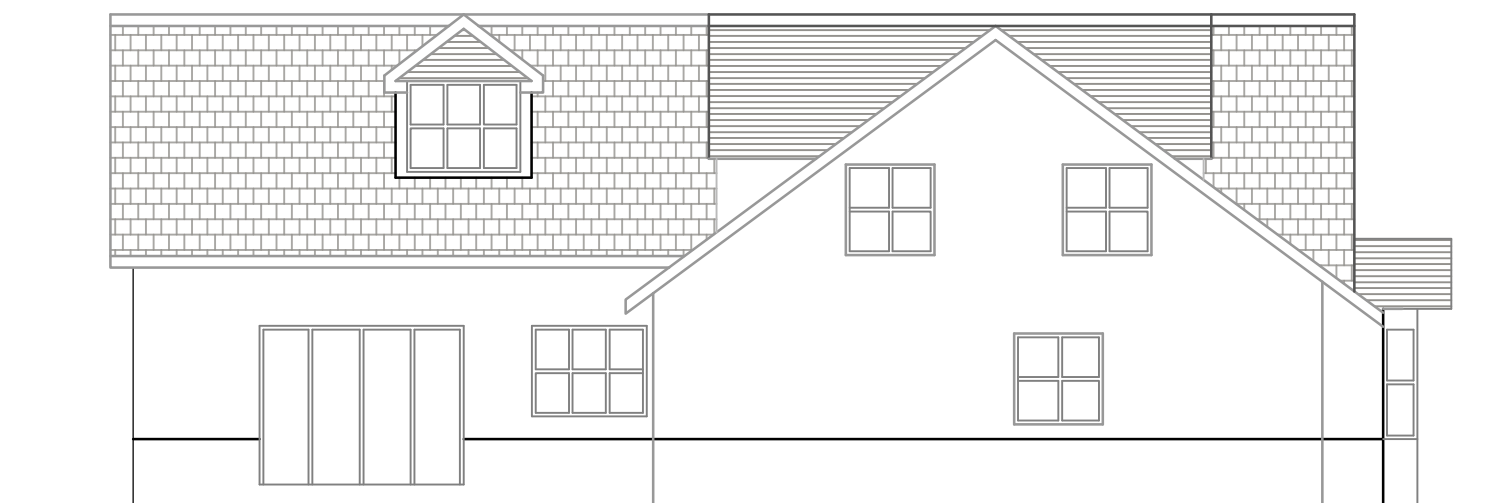

04 | PROPOSED EAST ELEVATION  
SCALE 1:100 @A2



Clear, Professional Town  
Planning & Design Services

issued for: **PLANNING**

project:	Ms V. Edwards & Mr. G. Noble, OAK FARM, BRAGENHAM SIDE, STOKE HAMMOND, BUCKS, MK17 9DB			project number:	VE0101
drawing:	Proposed Elevations			drawing number:	205
				revision:	-
scale:	paper size:	drawn by:	date:	checked:	date:
1:100	A2	JK	24.09.21	MD	24.09.21

## Mark Doodles Planning

Planning - Design - Masterplanning

■ Unit 1, The Old Barn, Wicklesham Lodge Business Park, Faringdon,  
Oxfordshire SN7 7PN  
■ t: 01865 600555 ■ e: info@markdoodlesplanning.co.uk  
■ w: www.markdoodlesplanning.co.uk

© Mark Doodles Planning  
This drawing is the copyright of Mark Doodles Planning and may not be copied or reproduced without written permission. The Copyright Order 1990 provides for the Planning Authority to copy and distribute drawings for public inspection in relation to a Planning Application only if those copies are marked in the following manner: "This copy has been made with the authority of Mark Doodles Planning pursuant to Section 47 of the Copyright Designs and Patents Act 1988 and for the purposes only of public inspection. This copy must not be copied without the prior written permission of the Copyright owner." Do not scale from drawings unless for planning purposes only. Use figured dimensions at all other times. In case of doubt contact Mark Doodles Planning. Dimensions to be checked on site before work commences and any discrepancies reported to Mark Doodles Planning. The accuracy of this drawing may be reliant upon survey information provided by third parties. No liability will be accepted by Mark Doodles Planning RTPI for errors in or arising from such third party survey information