

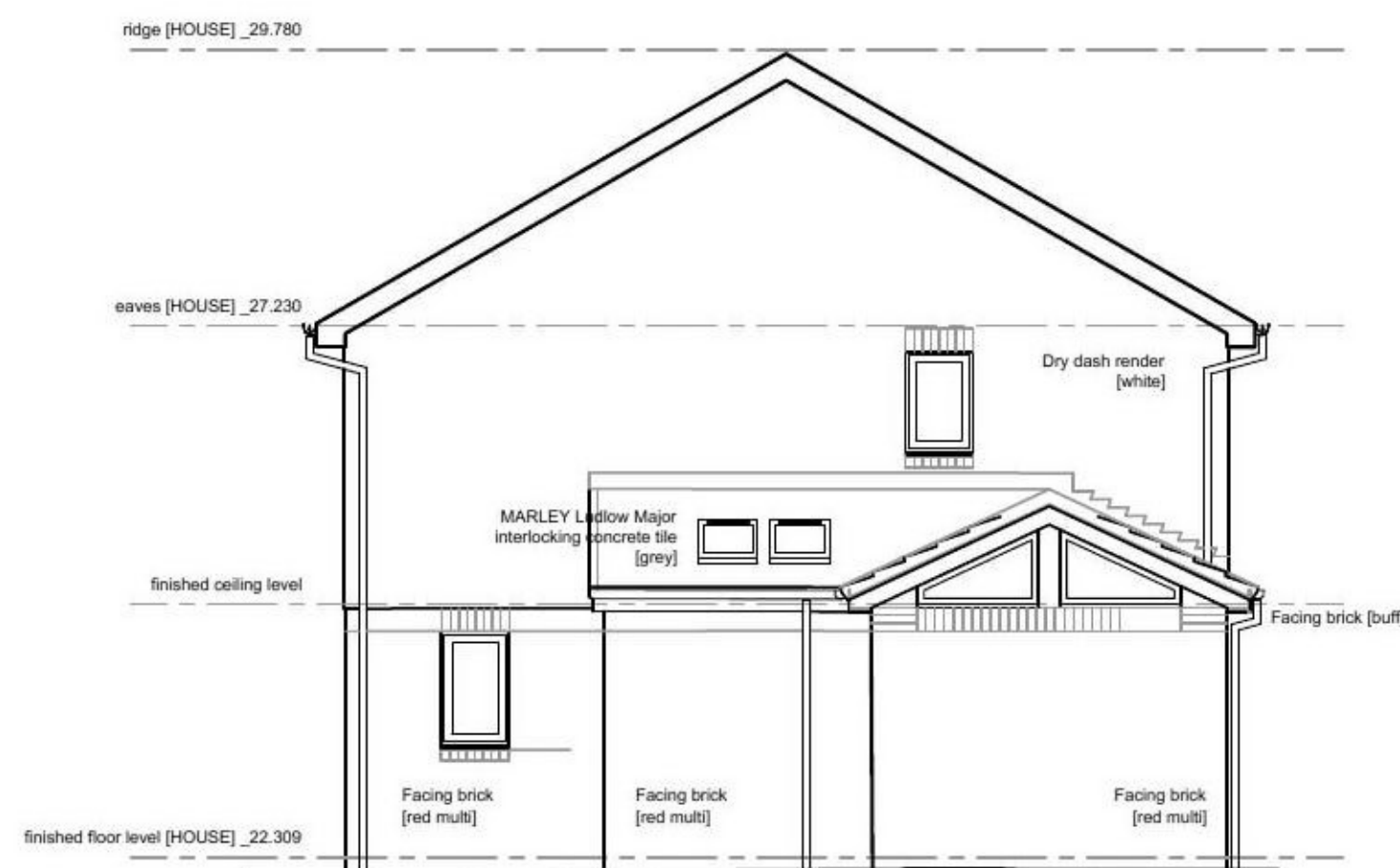

REAR [WEST]



GABLE [NORTH]



1 POLQUHAP COURT

REVISION NOTES:
Rev A: CK_29.09.21
Elevations updated to
reflect changes to plan

project no.
21021
client
EASYBUILD
CONSTRUCTION LTD

drawing title
ELEVATIONS
AS PROPOSED

scale
1:100 @A3
date
03.08.21

PLANNING

Colin Kinnear
CHARTERED ARCHITECT
8 Glenville Avenue,
Glasgow
G46 7AH

D002

A