

1 South Range Transverse Section 9
Scale: 1:25

EXISTING BARRED WINDOW
TO BE RETAINED WITH FIRE
RATED BLANKING PANEL TO
MATCH MUNIMENT BLOCK

NEW NATURAL COLOURED
RENDER AS AREADY
APPROVED AS PART OF LBC
REF 19/00687/LBC

OPENING RETAINED AS
AREADY APPROVED
APPROVED AS PART LBC REF
19/00687/LBC

THIS DRAWING IS BASED ON DIMENSIONAL SURVEY INFORMATION PROVIDED BY OTHERS. THE ARCHITECT CANNOT ACCEPT RESPONSIBILITY FOR THE ACCURACY OF THIS SURVEY INFORMATION. THIS DRAWING SHOULD BE READ IN CONJUNCTION WITH ALL RELEVANT DRAWINGS, SPECIFICATIONS, SCHEDULES AND OTHER CONTRACT INFORMATION ISSUED BY THE ARCHITECT. STRUCTURAL ENGINEER SERVICES ENGINEER AND ANY OTHER CONSULTANT EMPLOYED OR RETAINED BY THE EMPLOYER IN RESPECT OF THESE WORKS. REPORT ANY DISCREPANCIES, CONFLICTS, ERRORS OR OMISSIONS TO THE CA AND SEEK DIRECTIONS BEFORE PROCEEDING. ONLY DRAWINGS SHOWN WITH STATUS 'CONSTRUCTION' ARE TO BE USED FOR CONSTRUCTION. DO NOT SCALE FROM THIS DRAWING. USE ONLY FIGURED DIMENSIONS. IN THE CASE OF NEW WORKS, ALL DIMENSIONS SHOWN ARE TO THE FACE OF MASONRY, THE CENTRE LINE OF STRUCTURAL STEEL MEMBERS, OR THE FINISHED FACE OF STUD PARTITIONS, UNLESS NOTED OTHERWISE. CONFIRM ALL DIMENSIONS AND LEVELS ON SITE PRIOR TO COMMENCING WORK. IF IN DOUBT ASK! THIS DRAWING REMAINS THE COPYRIGHT OF BURRELL FOLEY FISHER LLP

Page 29 of the enhanced listing states:
Pursuant to S.1 (54) of the Planning (Listed Buildings and Conservation Areas) Act 1999, it is declared that the interiors of the meeting rooms and cells have been altered and are not of special architectural or Historic interest.

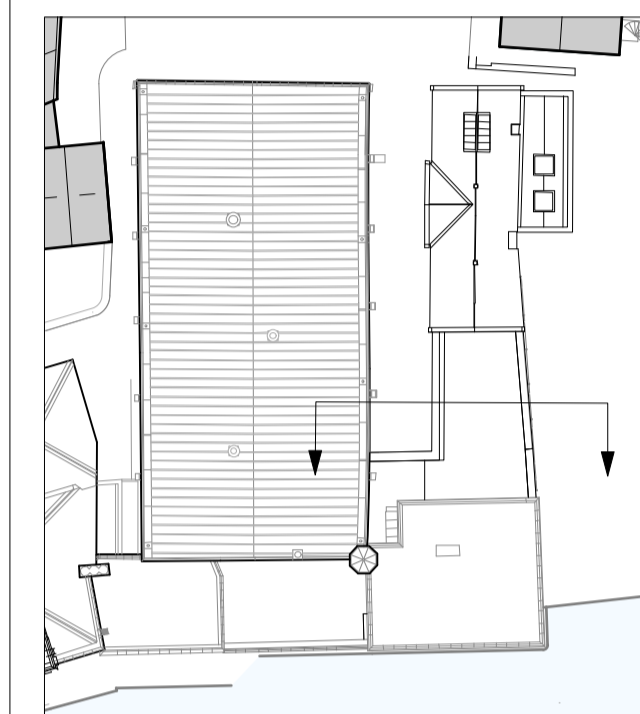

NOTE: THE PURPOSE OF BFF'S DRAWINGS IS TO SHOW THE REVISED SLYPE SPACE DESIGN IN CONTEXT. REFER TO ARUP HERITAGE'S INFORMATION FOR DETAILS AND DETAIL LOCATIONS.

ELEMENTS/ AREAS OF DRAWING NOT INCLUDED WITHIN THIS APPLICATION HAVE BEEN GREYED OUT WHERE POSSIBLE FOR CLARITY.

1:25 SCALE BAR

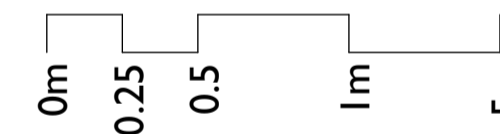

REVISED SLYPE SPACE DESIGN ISSUED FOR VARIATION/REMOVAL OF PLANNING AND LISTED BUILDING CONDITIONS JKFD 15/09/2020

REV: P1 NOTES: BYCHKD: DATE:

DRAWING STATUS:

PLANNING & LBC

BURRELL | FOLEY | FISHER
ARCHITECTS AND URBAN DESIGNERS

STUDIO 9 - 14 SOUTHGATE ROAD - LONDON - N1 5LY TEL: 020 7620 6114
45 NEWHALL STREET - BIRMINGHAM - B3 3QR TEL: 0121 213 6364
www.bff-architects.co.uk mail@bff-architects.co.uk

JOB:
YORK GUILDHALL COMPLEX

FOR:
CITY OF YORK COUNCIL

AT:
THE GUILDHALL
YORK

DRAWING TITLE:
SOUTH RANGE TRANSVERSE SECTION
9 - ATKINSON BLOCK

DATE: 20.07.18 SCALE: 1:25@A1

JOB NO: BFF/1321 DRAWN BY: AR CHECKED BY: AR

DWG NO: YGH-BFF-Z5-ZZ-M2-A-0550 .P1

Copyright