

- NOTE:
- 1) THIS DRAWING REPRESENTS THE DESIGN INTENT. FINAL DETAILS WILL BE THE RESPONSIBILITY OF THE CONTRACTOR.
  - 2) DRAWING TO BE READ IN CONJUNCTION WITH ARUP SPECIFICATION YGH-ARP-Z6-XX- SP-FA-0001 & 0002
  - 3) DRAWINGS BASED UPON SURVEY DRAWING 2579-04&05b REV B BY NGM
  - 4) ALL STEELWORK TO BE S275 U.N.O
  - 5) DOUBLE GLAZED ROOFLIGHTS TO BE CLASS 2 TO CWCT TN66
  - 6) PORTAL FRAME TO BE FORMED FROM 20mm THICK STEEL PLATES, T-PROFILE 200dp x100w.
  - 7) FOR CDM RISKS REFER TO DOCUMENT YGH-ARP-Z6-XX-HS-FA-0001
  - 8) ACCESS TO ROOF WILL REQUIRE OPERATIVES TO USE CRAWLER BOARDS TO AVOID STANDING ON THE GLAZING.
  - 9) ALL INSULATION TO BE NON-COMBUSTIBLE
  - 10) ALL DIMENSIONS TO BE CONFIRMED ON SITE PRIOR TO FABRICATION.
  - 11) ALL DESIGN DATUM LEVELS TO BE CHECKED WITH BFF PRIOR TO CONSTRUCTION.

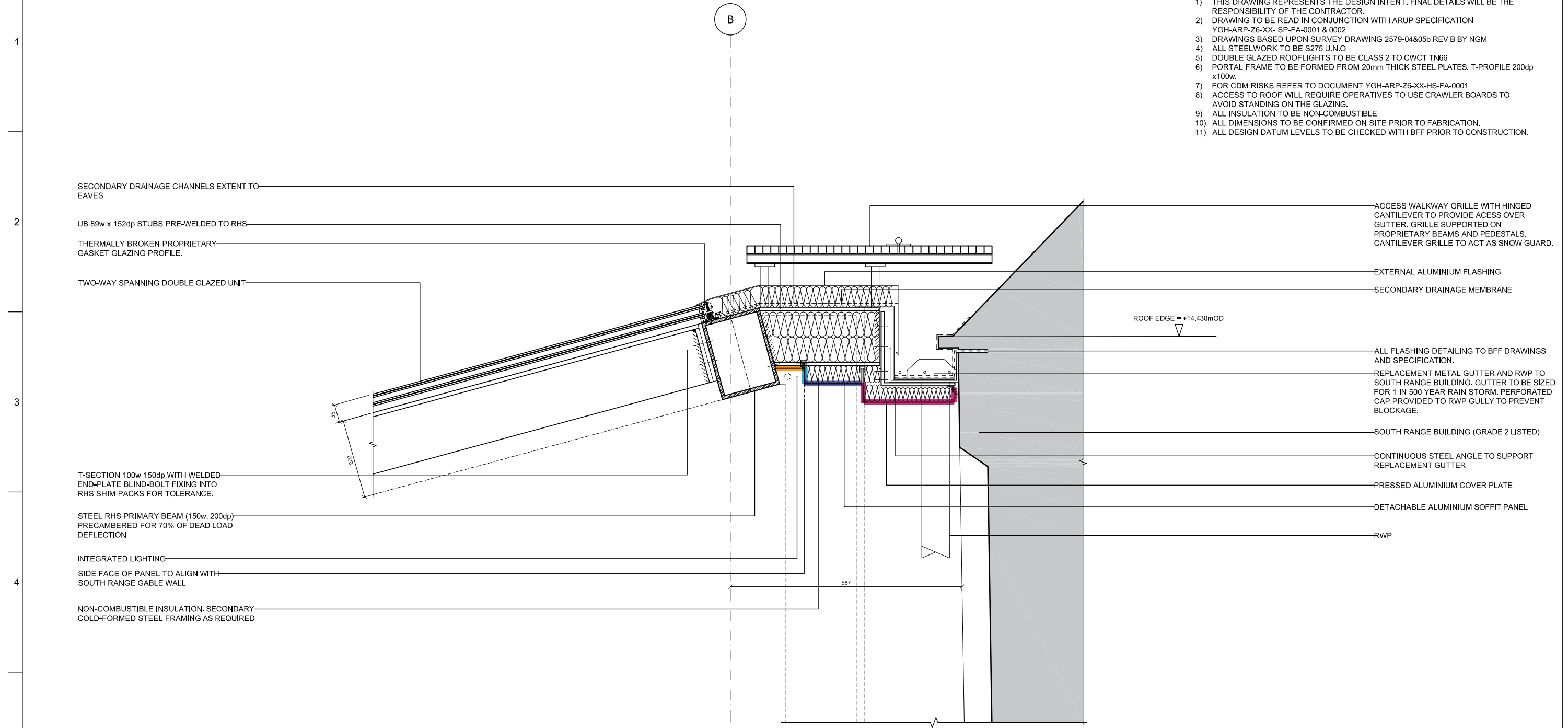

DETAIL - ALTERNATIVE SECTION THROUGH SOUTH RANGE EXISTING GUTTER

1:10

**SOFFIT PLANES**

- REFERENCE PLANE A
- REFERENCE PLANE B
- REFERENCE PLANE C
- REFERENCE PLANE D

Note:  
This design is based upon relatively limited survey information. The Contractor shall undertake their own detailed survey works prior to completion of the design in order to validate all design setting out and assumptions.

**CDM Note:**

Principal Designer (CDM 2015) to confirm access and maintenance strategy presented in the design intent information.

P02	07/08/20	MB	WW/TP	EF
P01	19/06/20	MB	WW/TP	EF
Rev	Date	By	Chkd	Appd

**ARUP**

13 Fitzroy Street  
London W1T 4BQ  
Tel +44 (0)20 7636 1531 Fax +44 (0)20 7580 3924  
www.arup.com

Project Title  
**YORK GUILDHALL  
REFURBISHMENT  
SLYPE SPACE**

Client  
**CITY OF YORK COUNCIL**

Drawing Title  
**ALTERNATIVE SECTION  
THROUGH SOUTH RANGE WITH  
EXISTING GUTTER**

Scale at A3 1:10

Role HERITAGE / DESIGN CONSULTANT

Suitability STAGE 3 - FOR TENDER

Arup Job No **246583-12** Rev **P02**

Name  
**YGH-ARP-Z6-XX-DR-FA-7004**