

First Floor 1:100

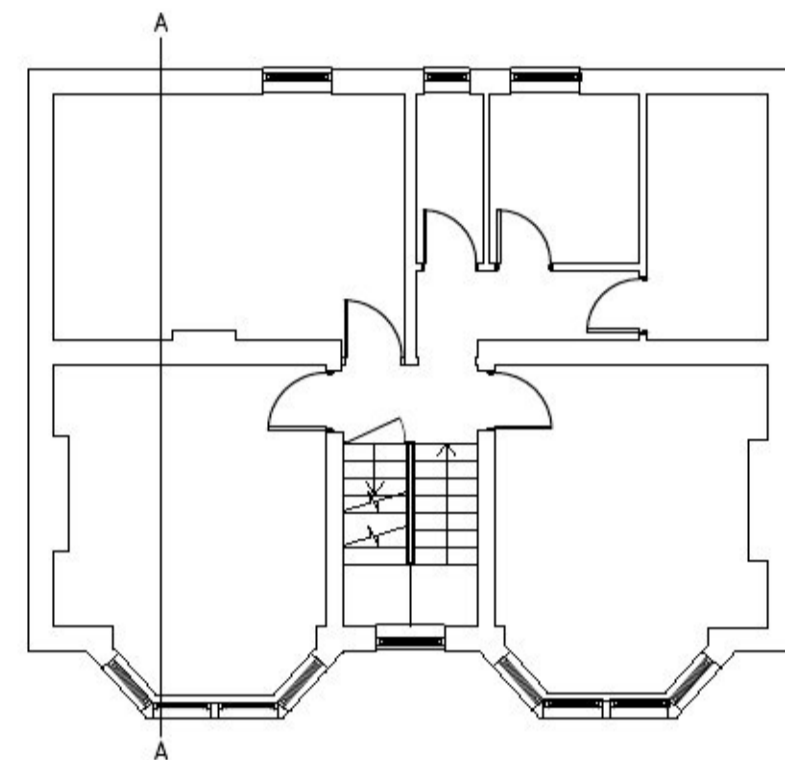

Second Floor 1:100

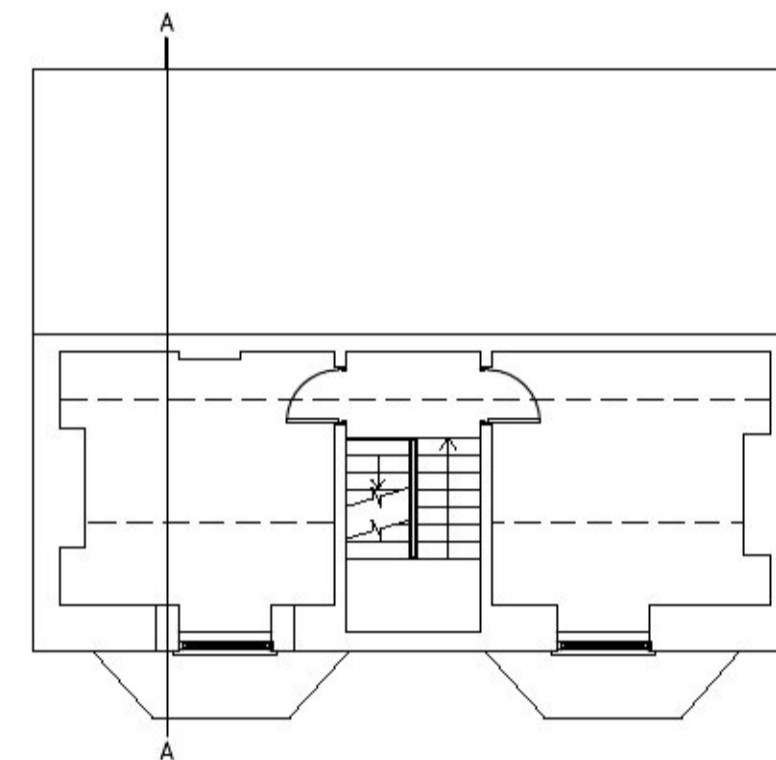

Third Floor 1:100

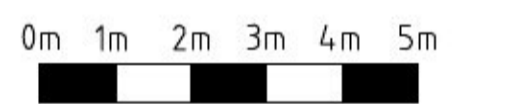

Rear Elevation 1:100

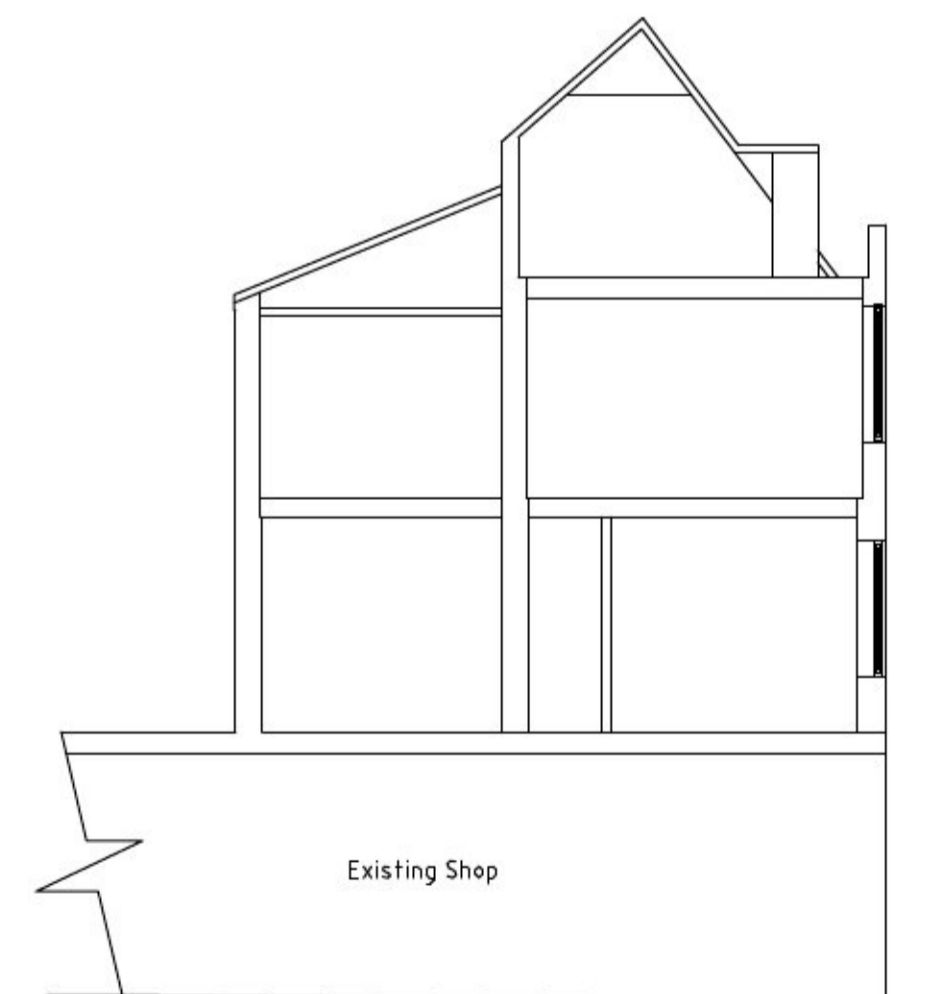

Section A-A 1:100

Revision	Date
	
<small>1 Tolgate East, Stanway, Colchester CO3 8RS</small>	
<small>contract</small> 53-55 Pier Avenue Clacton CO15 1QE	
<small>drawing title</small> As Existing	
<small>client</small> Ultrahaven Ltd	
<small>drawing status</small> Planning	
<small>name</small>	<small>drawing_no.</small> 21015/002
<small>date</small> June 2021	<small>scale</small> 1:100 @ A1
<small>Under the CDM 2015 Regulations Fenn Wright are not acting as the Principle Designers unless otherwise appointed.</small>	
<small>Do not scale this drawing. Work to figured dimensions only. Copyright of Fenn Wright ©</small>	