

Front Elevation

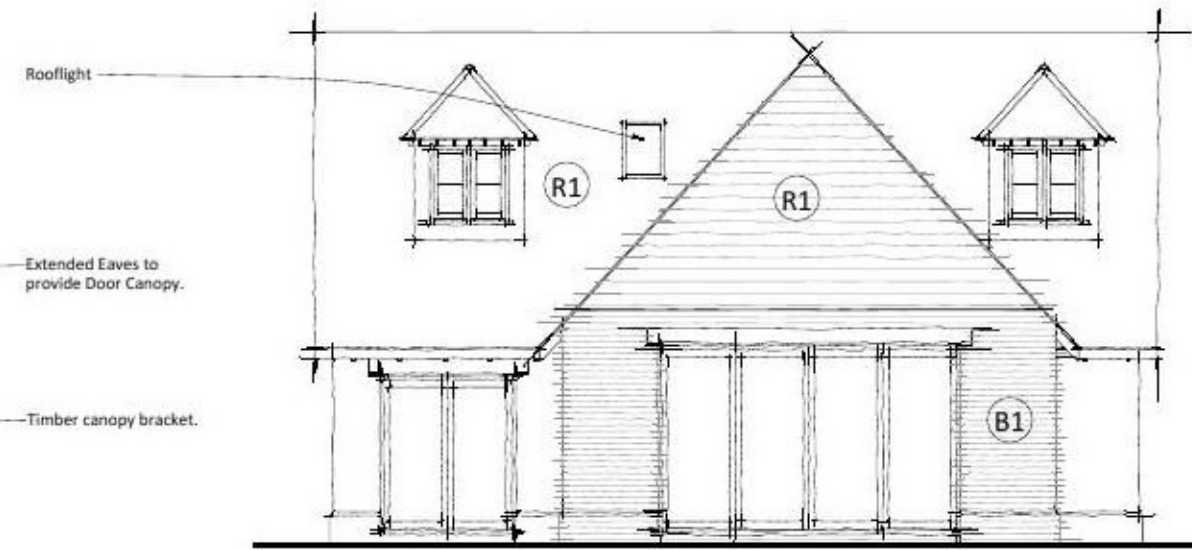

Side Elevation

Materials Key:

(B1) Brick

(R1) Slate

White UPVC Windows & Doors

Black Rainwater goods

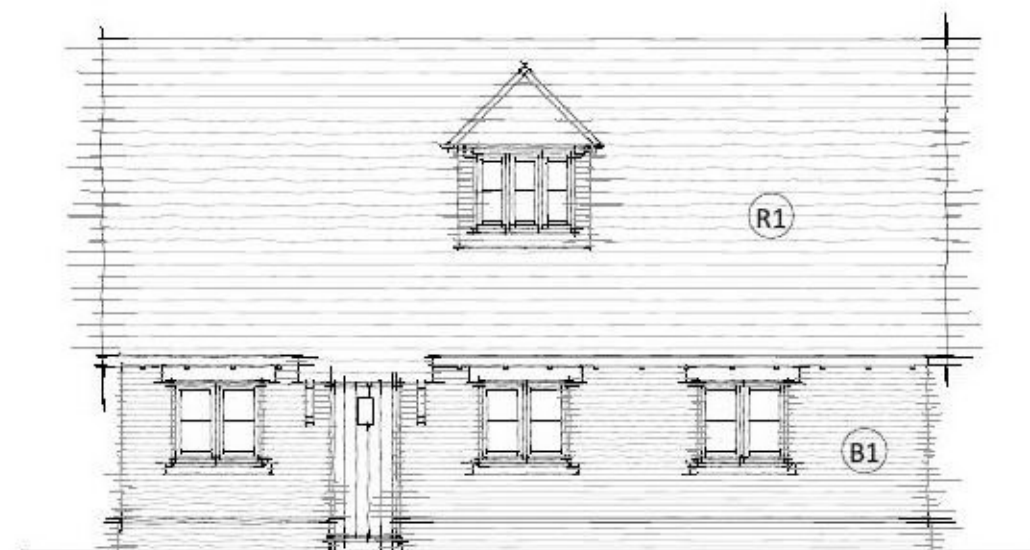

Side Elevation

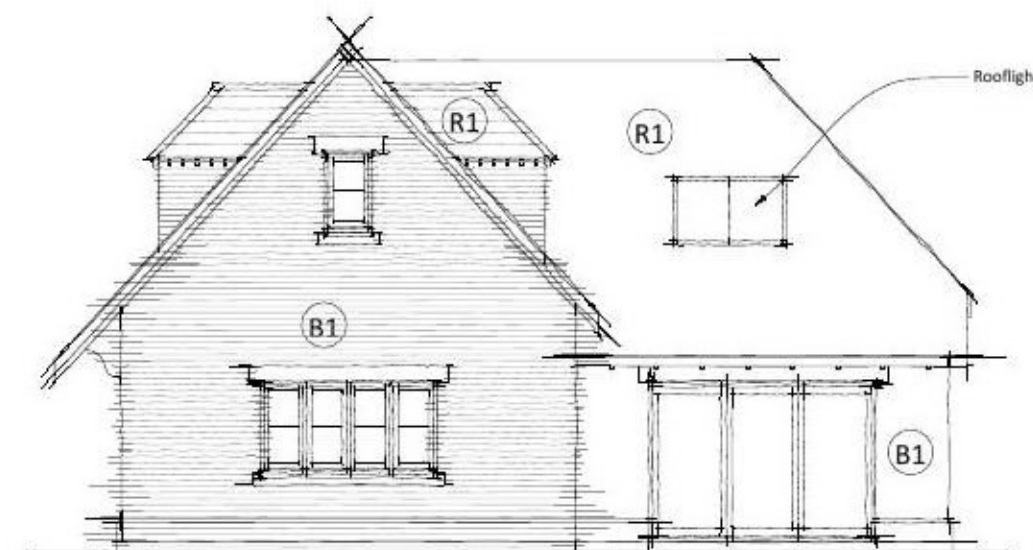

Rear Elevation

5000mm
SCALE CHECK

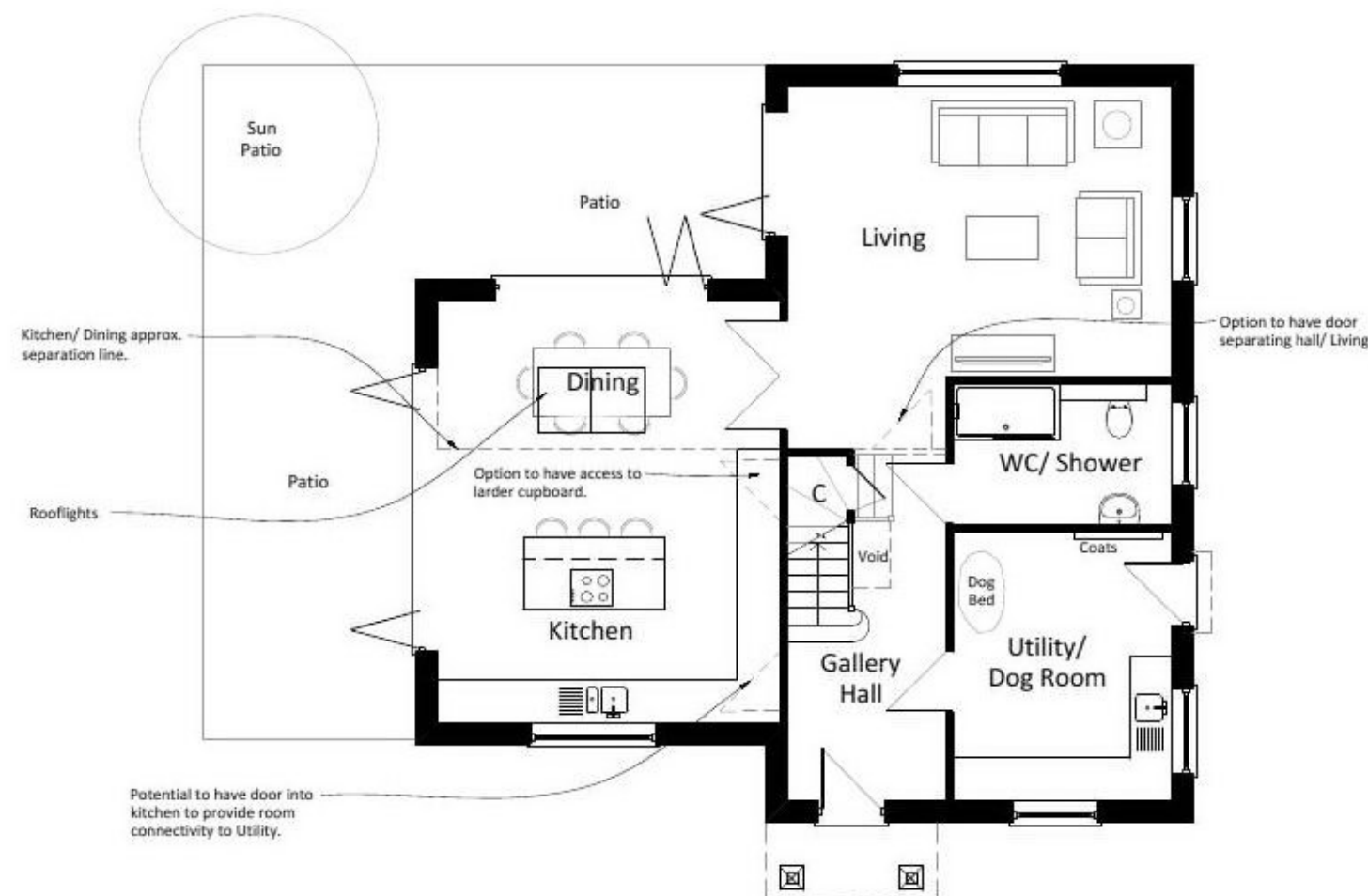

Ground Floor Plan

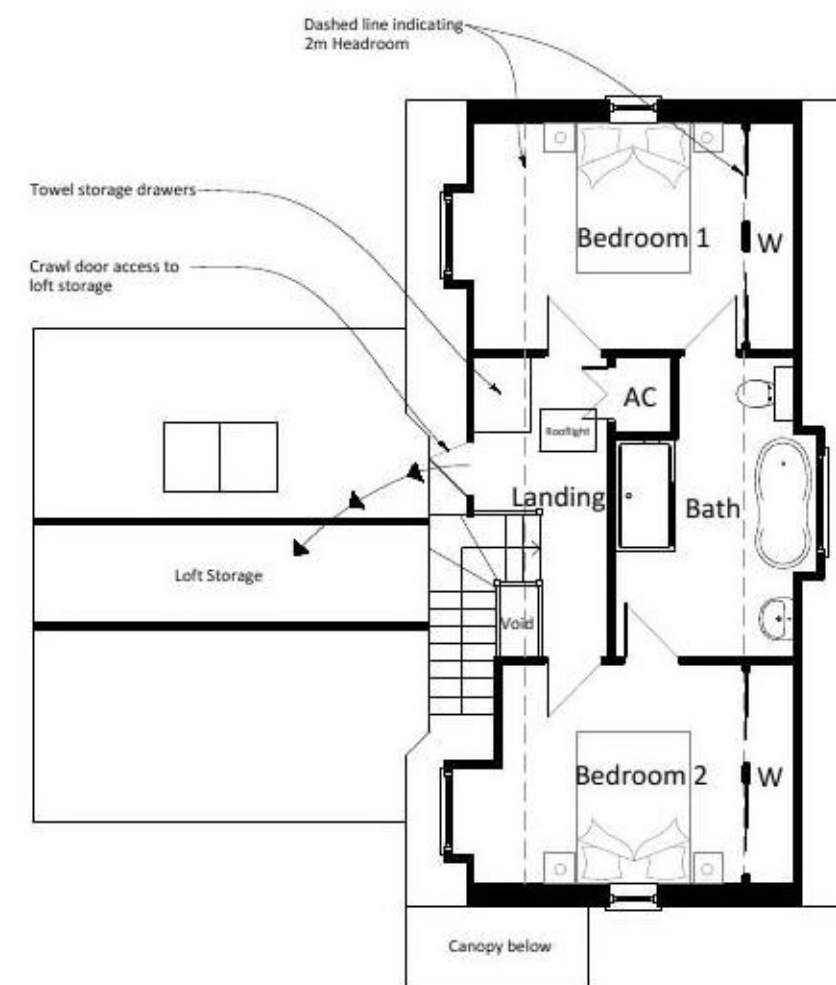

First Floor Plan

Amendments		
Client: Mr & Mrs Robinson		
Project: New Dwelling at Badley Hall Farm, Badley Hall Road, Great Bromley, Colchester, CO7 7UU		
Drg. Title: Proposed Floor Plans & Elevations		
Purpose of issue: Planning Submission		
Drg. No: 1256 . L . 101	Drawn: ML	Checked: ADP
Scale: 1:100	Original Sheet Size: A2	Date: 21/09/21

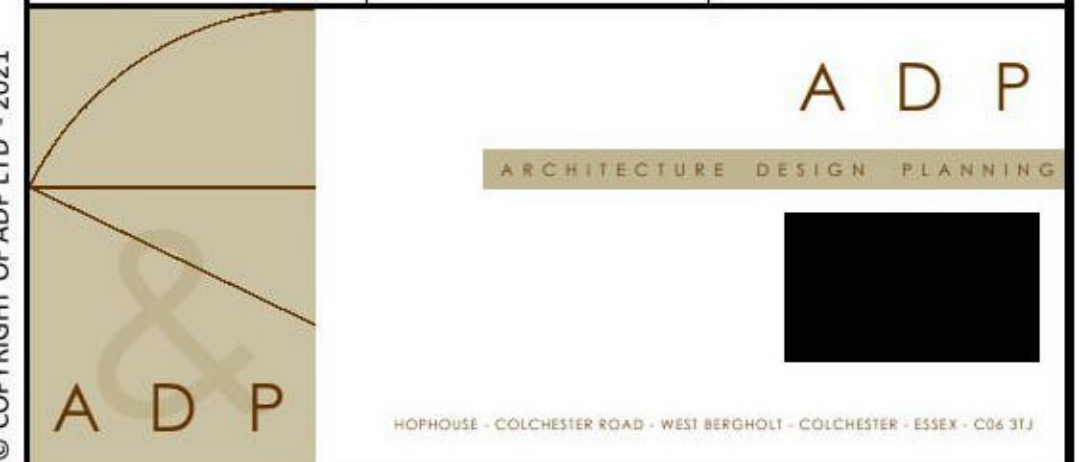

© COPYRIGHT OF ADP LTD - 2021

Construction (Design and Management) Regulations 2015 (CDM 2015) and Approvals:

- Please be aware of your role in relation to the regulations. Further information is available on the Health and Safety Executive website or contact your Principal Designer / Principal Contractor for more information.
- The Health and Safety Policy and Schedule of Abnormal Risks produced by ADP as Designer's are available from the Principal Designer / Principal Contractor.
- Any underground services and associated easements shown should be considered illustrative only. Further information must be sought from the Principal Designer / Contractor prior to any works being undertaken.
- Where any information shown on this drawing differs from the current Planning Decision to Grant Permission / Consent and / or Building Regulations Full Plans Approval Notice, these differences must be approved by the appropriate Authority prior to construction.