

ARDLEIGH PARK [Proposed]

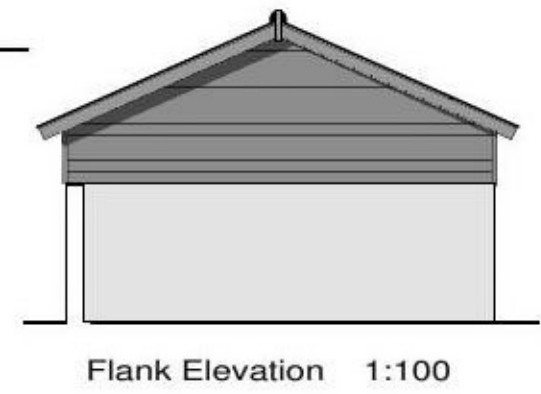

Roof :- Clay Peg Tiles to match existing outbuildings
Walls:- Facing Brickwork to match existing

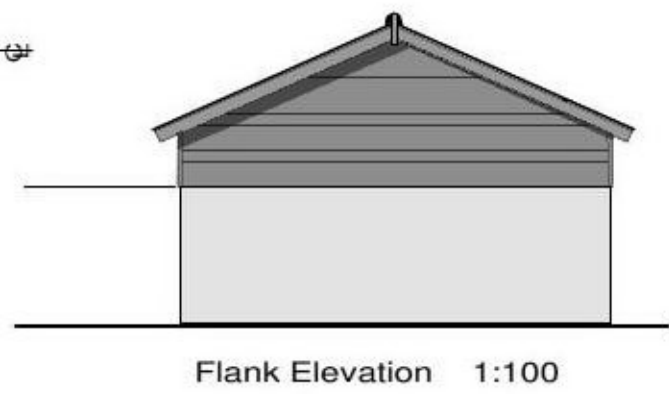
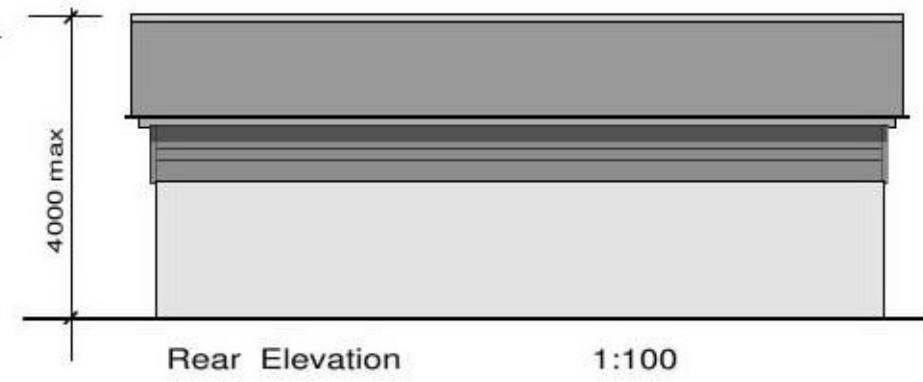
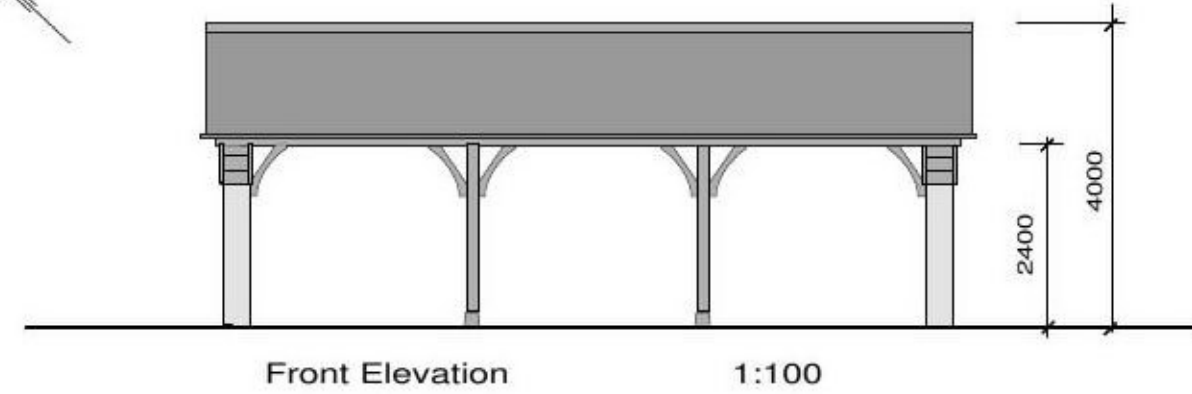
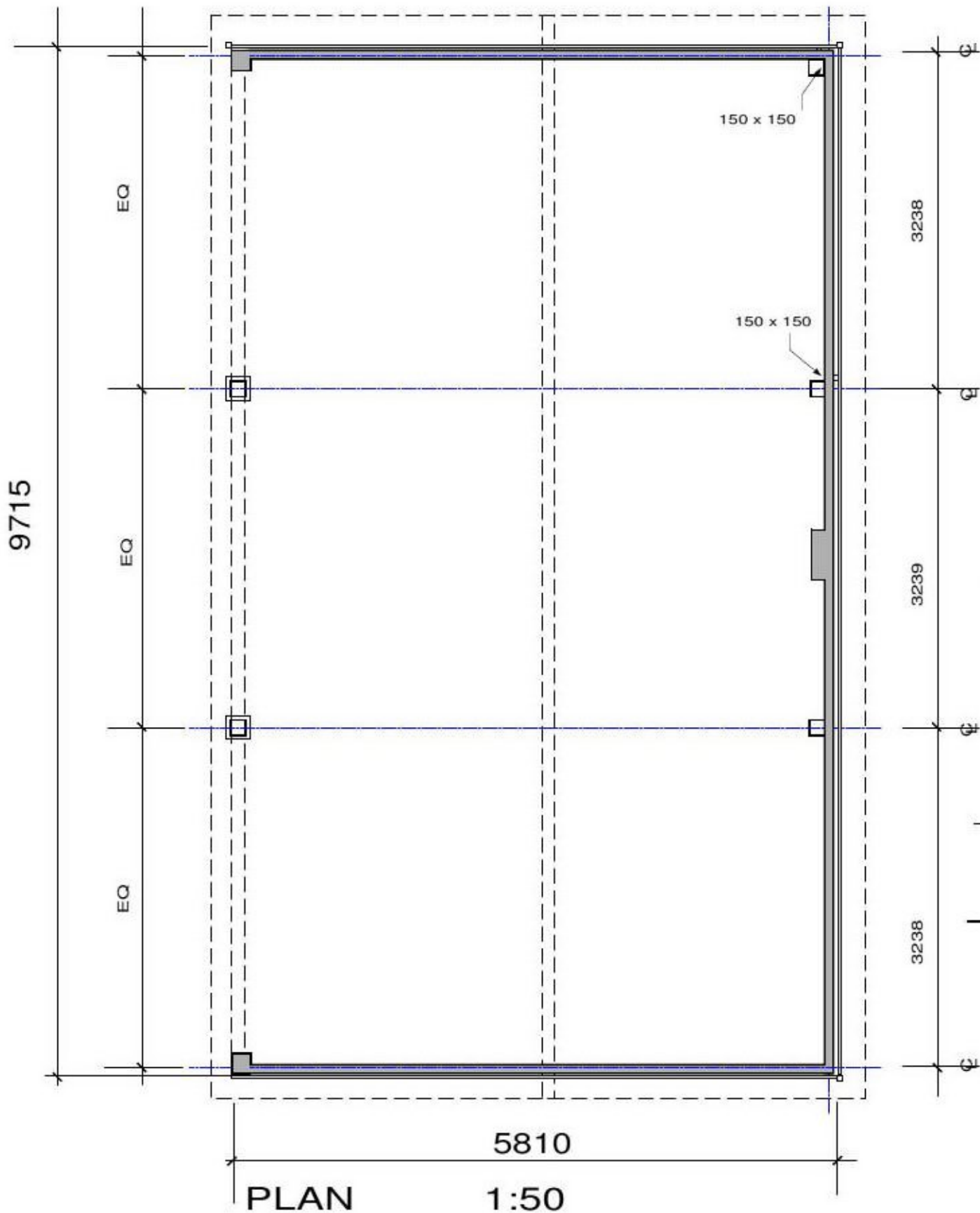
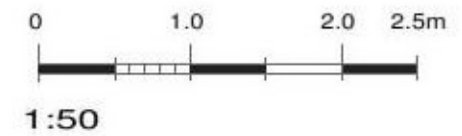
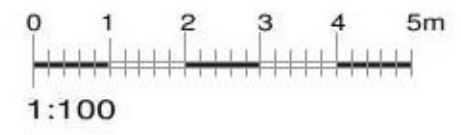

CLARK PARTNERSHIP

ARCHITECT : INTERIOR DESIGNERS
14 WINDWARD WAY, SOUTH WOODHAM FERRERS,
CHELMSFORD, ESSEX, CM3 5YM

PROPOSAL Proposed Cart Lodge
ADDRESS Ardleigh Park Park Road
Ardleigh CO7 7SP
SCALE 1:100 / 1:50@ A3
JOB No **20/3011/05** DATE '20