

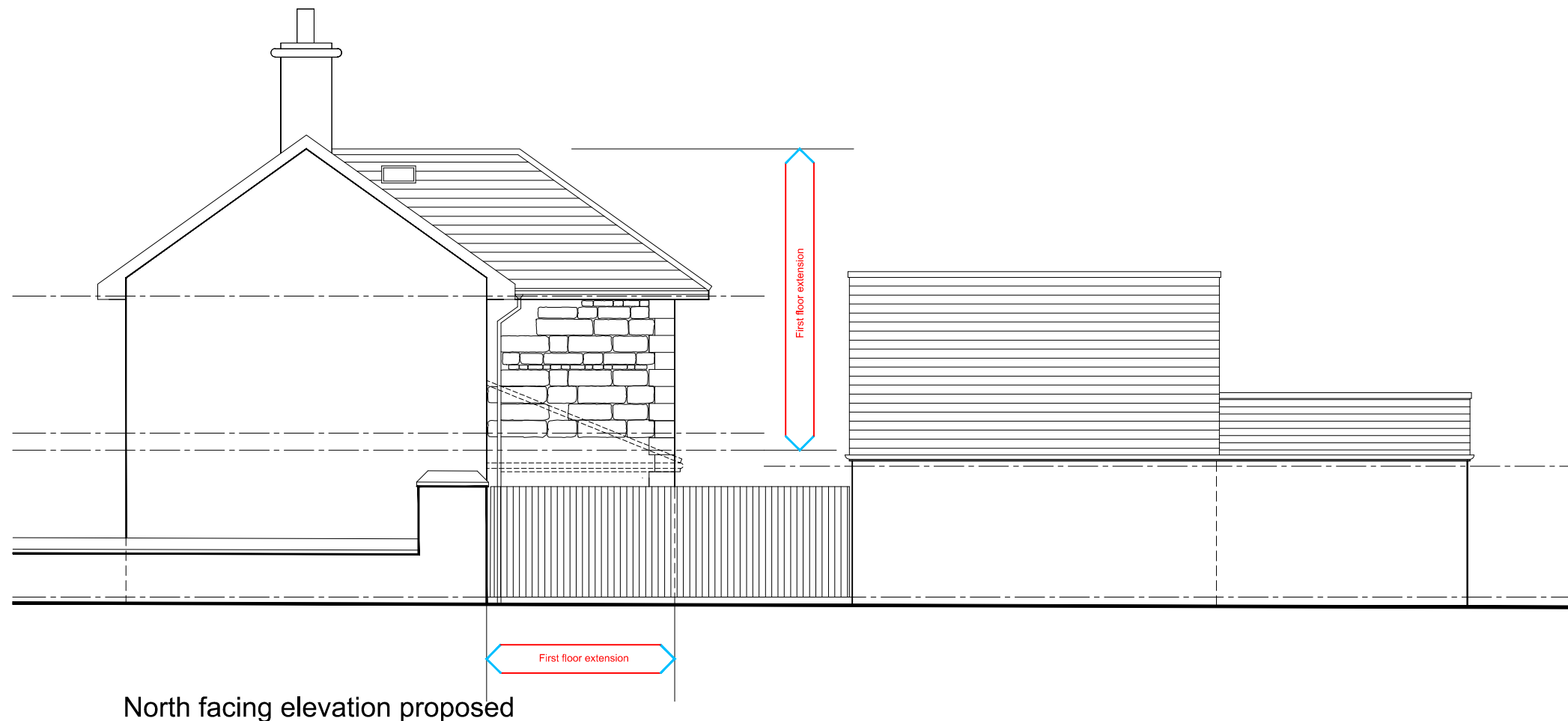

South facing elevation proposed



North facing elevation proposed

**PLANNING BUILDING REGULATION ISSUE**

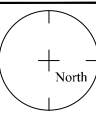
©COPYRIGHT : ALL RIGHTS RESERVED THIS DRAWING MUST NOT BE REPRODUCED IN ANY WAY WITHOUT WRITTEN PERMISSION  
 DO NOT SCALE : THE CONTRACTOR IS RESPONSIBLE FOR CHECKING DIMENSIONS ON SITE, DO NOT SCALE FROM THIS DRAWING.  
 IF IN DOUBT PLEASE CONTACT THE OFFICES OF D.M.FLEMING - BUILDING DESIGN CONSULTANT.

<p>"LILAC COTTAGE"          LONGHIRST          MORPETH          NORTHUMBERLAND</p>		
<p>Drawn          D.M.Fleming          Date          05.10.2021          Scale          1:100 at A3</p>		
<p style="text-align: center;">   <b>D.M.FLEMING</b>          BUILDING DESIGN CONSULTANT  <small>M.C.I.A.T. - (Member of the Chartered Institute of Architectural Technologists).          F.C.I.O.B. (Fellow of The Chartered Institute of Building).          Affiliate Member of The R.I.B.A. (Royal Institute of British Architects).</small> </p> <p><small>The Studio @ The Coachhouse • Longhirst • Morpeth • Northumberland • NE61 3LU          Tel : 01670790741 • Mobile • 07785591282          Email : dmflaming@msn.com          Web Address : www.dmfleming.co.uk</small></p>		
<p style="text-align: center;">Elevations Proposed</p>		
2312	L(2-)24	A