

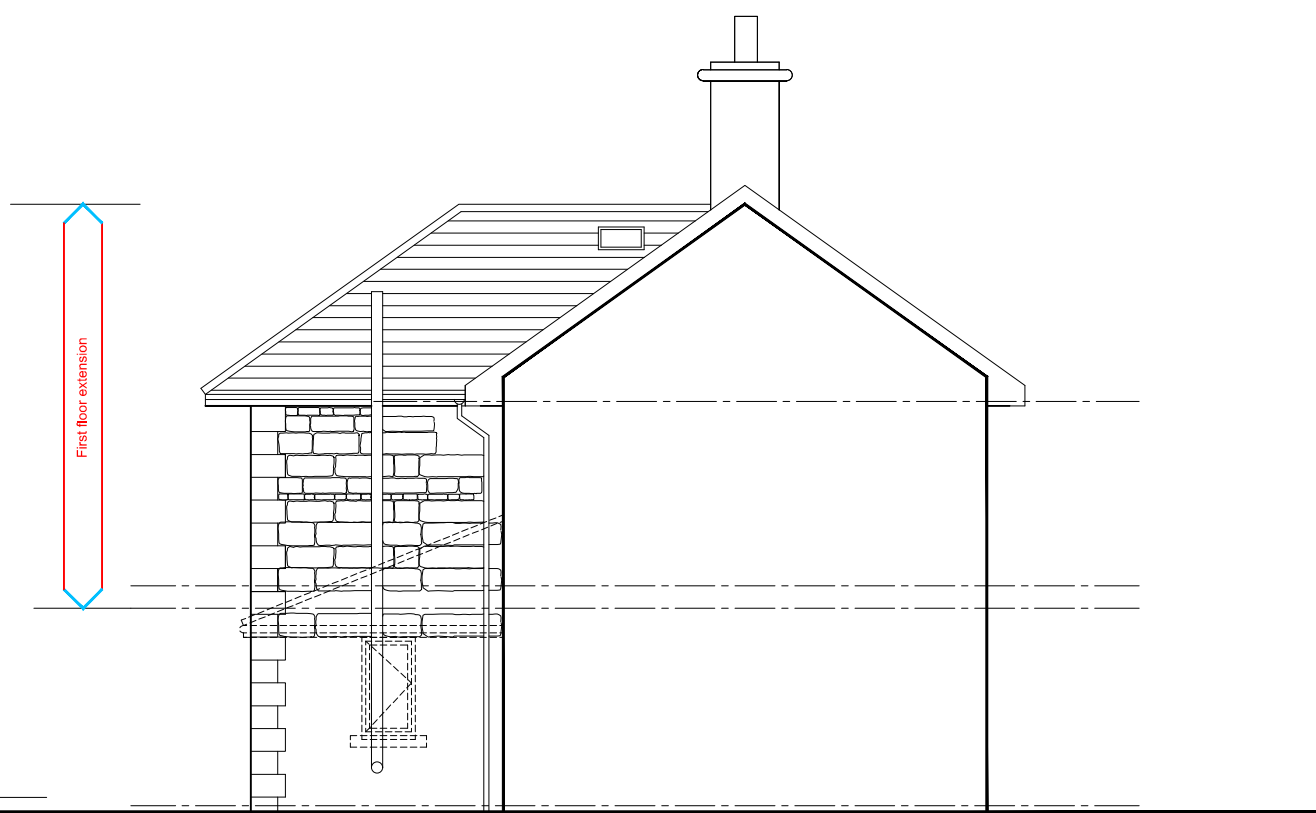

East facing elevation existing

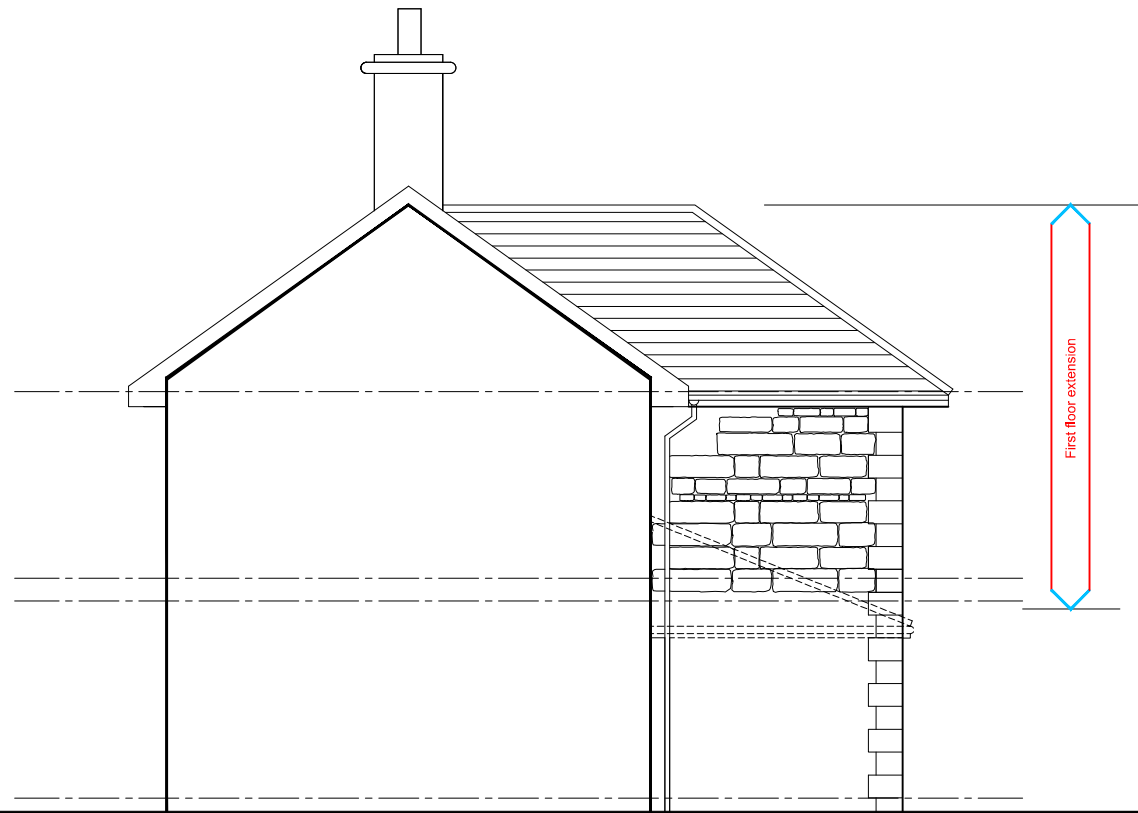

South facing elevation proposed



North facing elevation proposed





West facing elevation proposed

**PLANNING BUILDING  
REGULATION ISSUE**

©COPYRIGHT :  
ALL RIGHTS RESERVED THIS DRAWING MUST NOT BE  
REPRODUCED IN ANY WAY WITHOUT WRITTEN  
PERMISSION  
DO NOT SCALE :  
THE CONTRACTOR IS RESPONSIBLE FOR CHECKING  
DIMENSIONS ON SITE, DO NOT SCALE FROM THIS  
DRAWING.  
IF IN DOUBT PLEASE CONTACT THE OFFICES OF  
D.M.FLEMING - BUILDING DESIGN CONSULTANT.

"LILAC COTTAGE"  
LONGHIRST  
MORPETH  
NORTHUMBERLAND

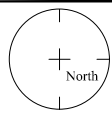
Drawn  
D.M.Fleming  
Date  
05.10.2021  
Scale  
1:100 at A3

D.M.FLEMING  
BUILDING DESIGN CONSULTANT  
M.C.I.A.T. (Member of the Chartered Institute of Architectural Technologists).  
F.C.I.O.B. (Fellow of The Chartered Institute of Building).  
Affiliate Member of The R.I.B.A. (Royal Institute of British Architects).

The Studio @ The Coaches • Longhirst • Morpeth • Northumberland • NE61 3LU  
Tel - 01670790744 • Mobile • 07785591282  
Email : dmflaming@msn.com  
Web Address : www.dmflaming.co.uk

Elevations Proposed		
2312	L(2-)23	A