

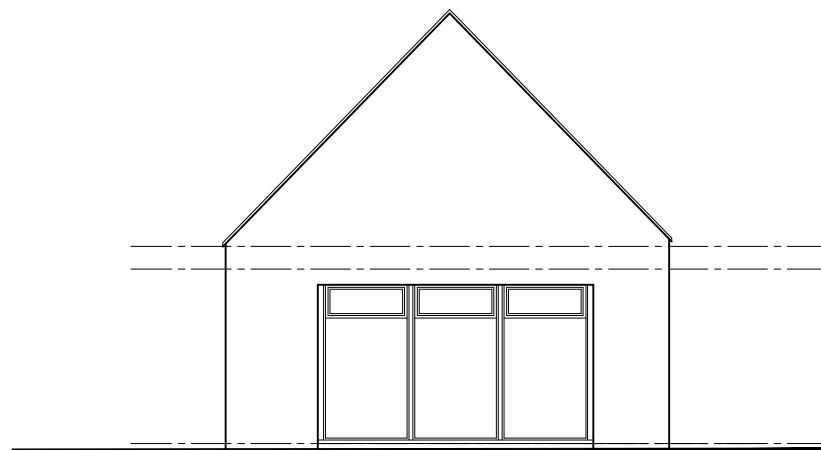

West facing elevation proposed

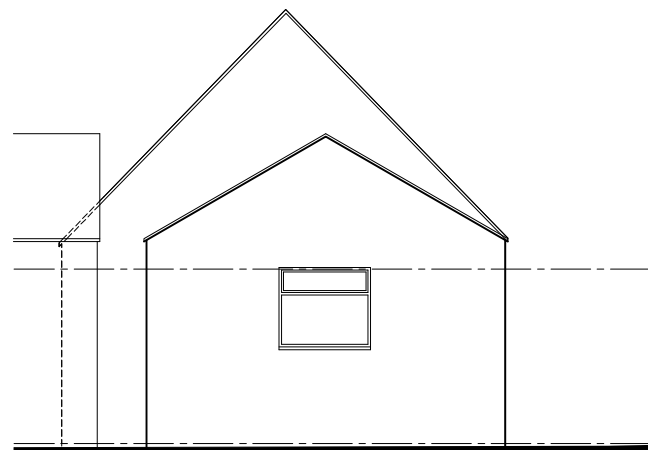

East facing elevation existing



West facing elevation existing

**PLANNING BUILDING
REGULATION ISSUE**

©COPYRIGHT :
ALL RIGHTS RESERVED THIS DRAWING MUST NOT BE
REPRODUCED IN ANY WAY WITHOUT WRITTEN
PERMISSION
DO NOT SCALE :
THE CONTRACTOR IS RESPONSIBLE FOR CHECKING
DIMENSIONS ON SITE, DO NOT SCALE FROM THIS
DRAWING.
IF IN DOUBT PLEASE CONTACT THE OFFICES OF
D.M.FLEMING - BUILDING DESIGN CONSULTANT.

"LILAC COTTAGE"
LONGHIRST
MORPETH
NORTHUMBERLAND

Drawn
D.M.Fleming
Date
05.10.2021
Scale
1:100 at A3

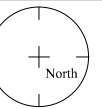

D.M.FLEMING
BUILDING DESIGN CONSULTANT
M.C.I.A.T. (Member of the Chartered Institute of Architectural Technologists).
F.C.I.O.B. (Fellow of The Chartered Institute of Building).
Affiliate Member of The R.I.B.A. (Royal Institute of British Architects).
The Studio @ The Coachhouse • Longhirst • Morpeth • Northumberland • NE61 3LU
Tel : 01670790744 • Mobile • 07785591282
Email : dmflaming@msn.com
Web Address : www.dmfleming.co.uk

Elevations Proposed

2312	L(2-)25	A
------	---------	---