

4 HAWTIN PARK-PROPOSED WEST ELEVATION
scale 1:50



EXISTING WINDOWS

New windows powder coated frame colour
to be RAL 7042 traffic grey .

Doors and frame colour to be RAL 7042
traffic grey.

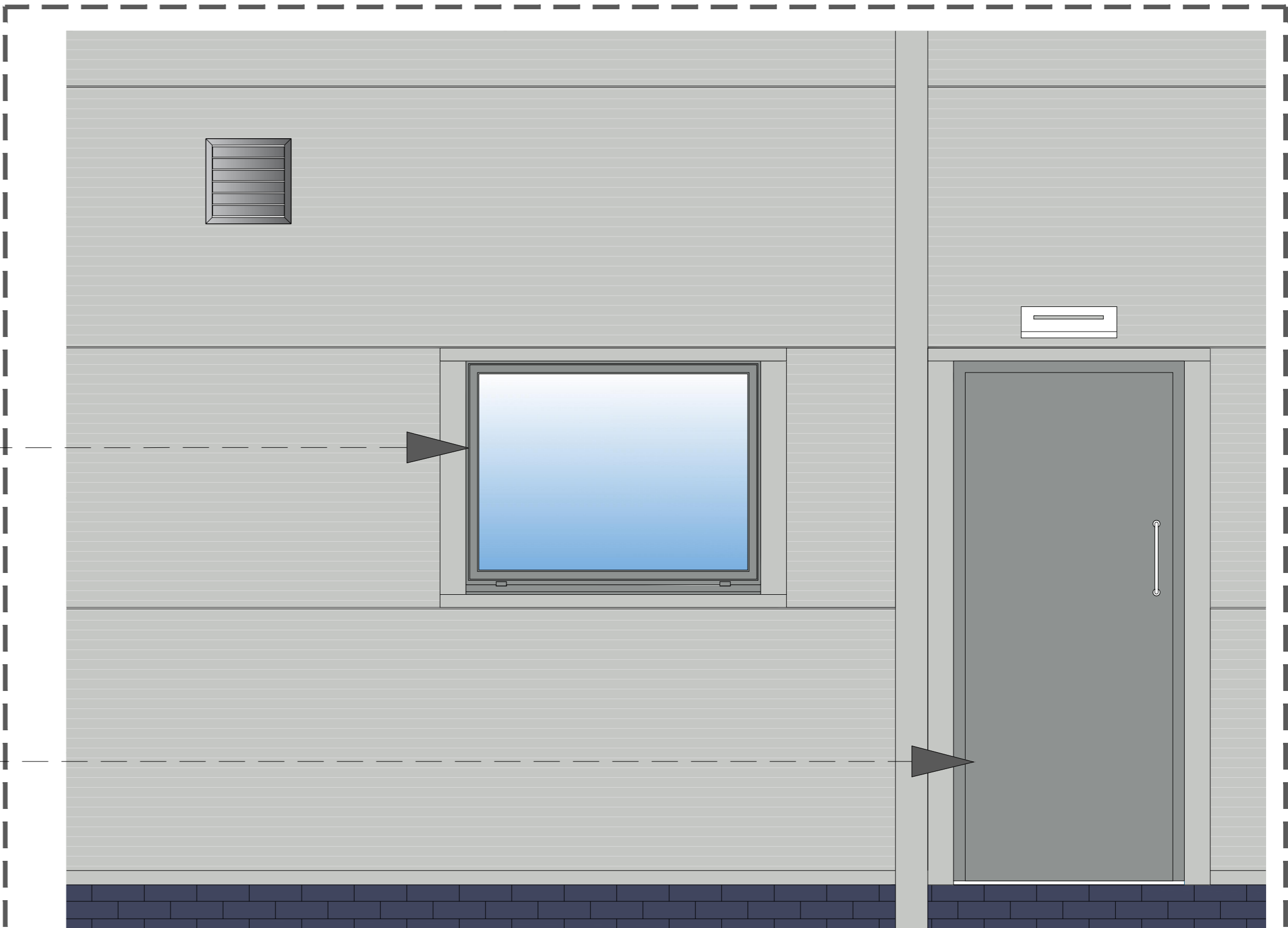

4 HAWTIN PARK-NEW WINDOW DETAIL
scale 1:10



4 HAWTIN PARK-PROPOSED SOUTH ELEVATION
scale 1:50

The content of this drawing is not to be reproduced or copied in whole or part without the written permission of Estilo Interior.
Copyright © 2023.
DO NOT SCALE FROM THIS DRAWING.
All dimensions are to be verified on site and discrepancies are to be reported to Estilo Interior before proceeding with work.
All work dimensions are approximate and can only be verified on a finished surface. Any discrepancy to be made at the time of construction. Always refer to the drawing for details and dimensions. All dimensions are approximate and can only be verified on a finished surface.
NOTES:

C	COLORS UPDATED	20/07/21	MC			
H	REWORKING WINDOW DETAILS FOR DRAWING	20/07/21	MC			
A	WINDOW DETAILS REVISED FOR BUILDING	20/07/21	MC			
REV	DESCRIPTION	DATE	DRAWN			
C L I E N T						
BRUSH						
D A T A						
4 HAWTIN PARK						
BLACKWOOD						
NP12 ZEU						
				ESTILO		
				DRAWING TITLE		
				VENICE		
				GROUND & FIRST FLOOR		
				PLANNING - ELEVATION - WINDOW DETAIL		
				STATUS		
				APPROVAL		
SCALE	DATE	AUTHOR				
1:100	15.07.21	MC				
DRAWING NUMBER			REV			
1824_220_PLANNING-WINDOW DETAIL			C			