

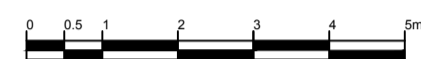

1 EXISTING REAR ELEVATION
SCALE - 1:100



2 EXISTING SIDE ELEVATION
SCALE - 1:100



3 EXISTING FRONT ELEVATION
SCALE - 1:100

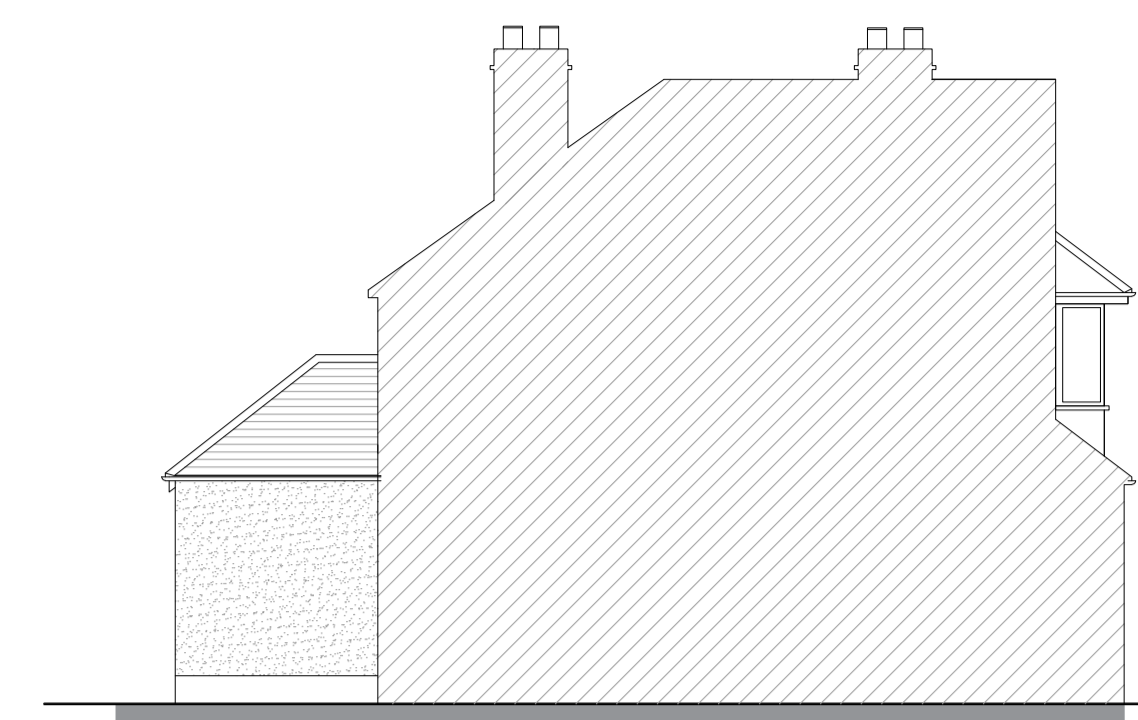

4 EXISTING SIDE ELEVATION
SCALE - 1:100

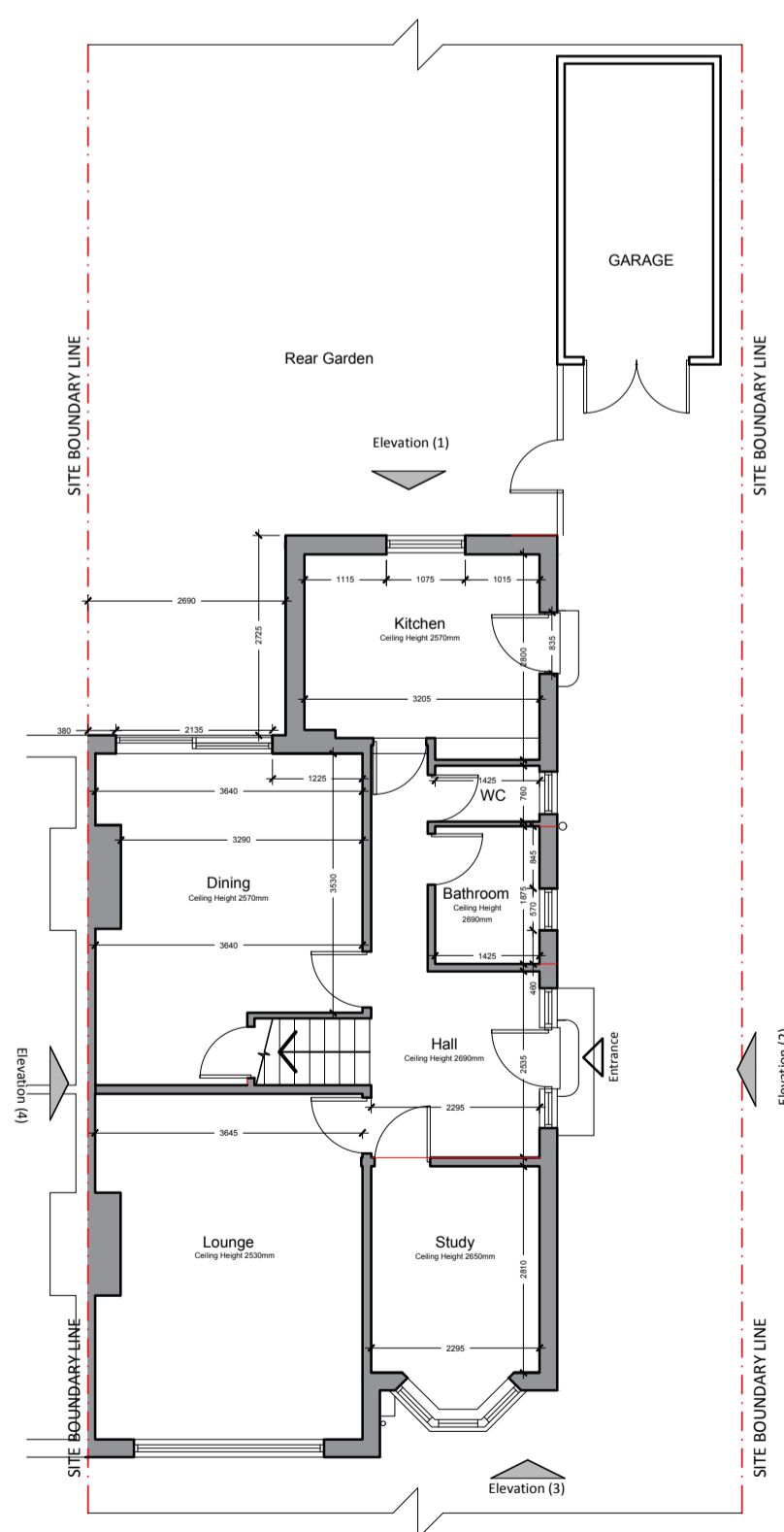

EXISTING GROUND FLOOR PLAN
SCALE - 1:100

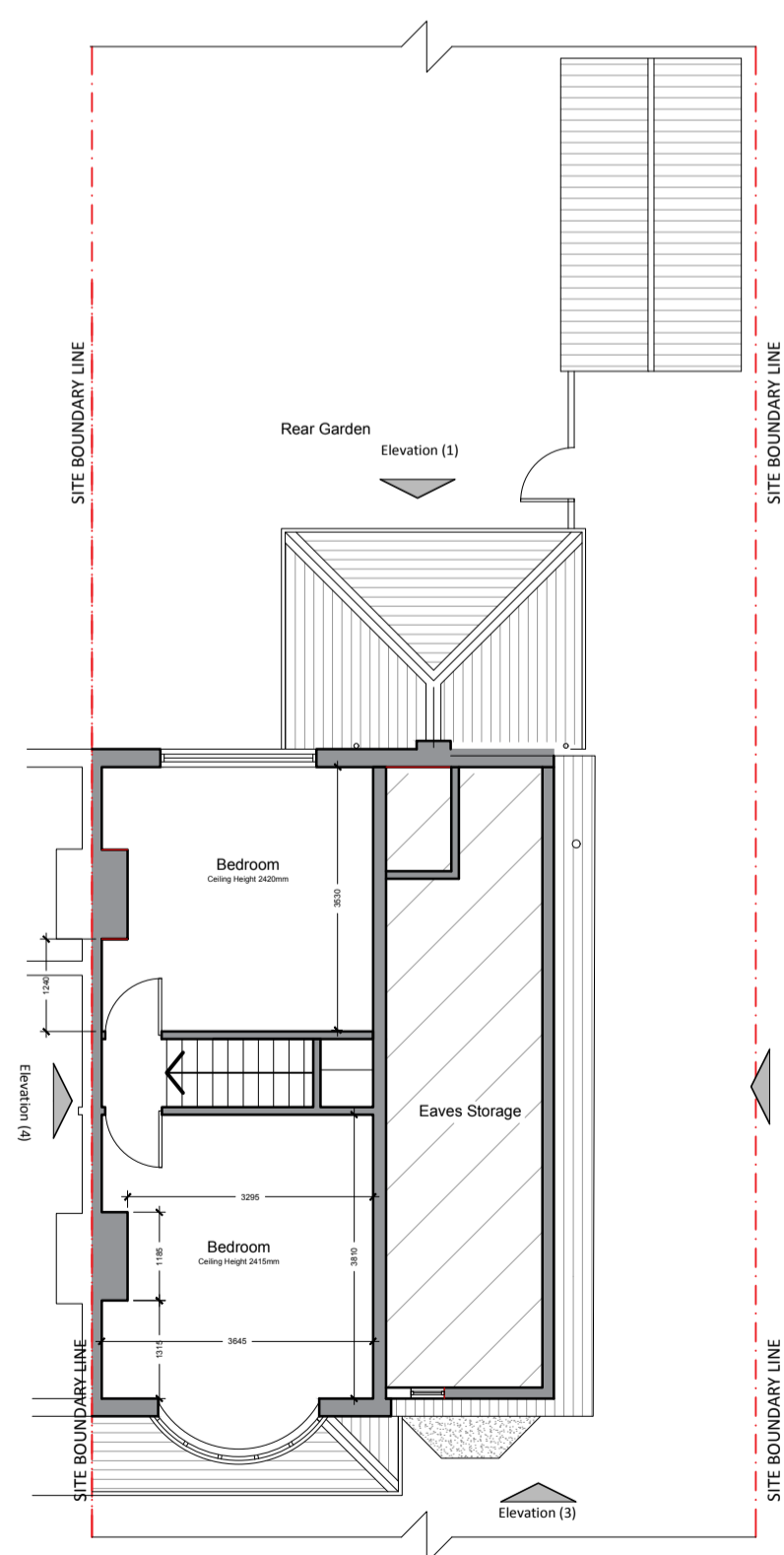
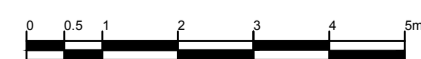

EXISTING FIRST FLOOR PLAN
SCALE - 1:100

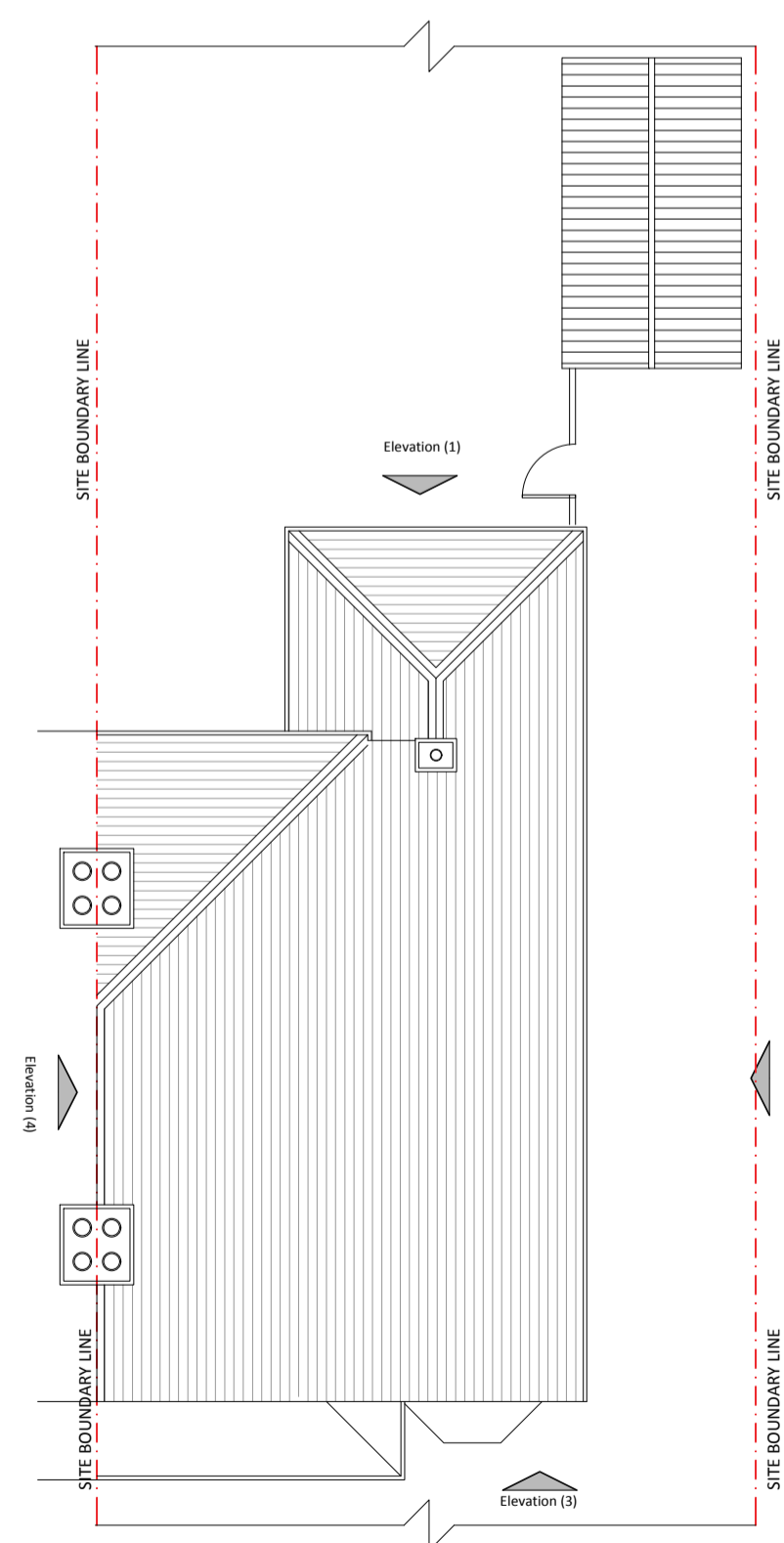

EXISTING ROOF PLAN
SCALE - 1:100



EXISTING BLOCK PLAN
SCALE - 1:500

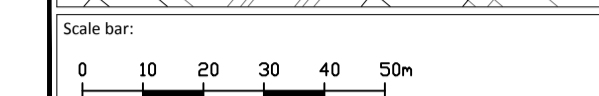
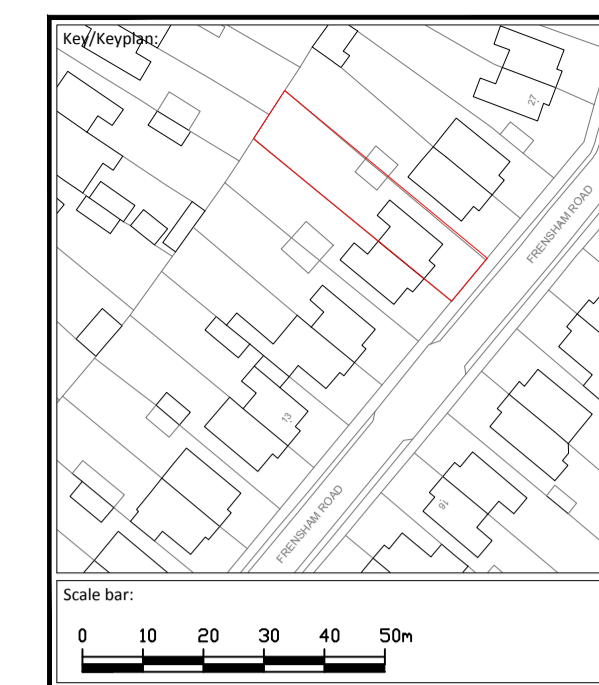
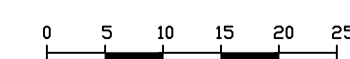

Notes:
Do Not Scale. This drawing should be read in conjunction with all relevant project information including specialist sub-contractor design and specification. Contractor to check all dimensions prior to fabrication and commencement of works. All works to be in accordance with the contract documentation and comply with all relevant legal standards. All workmanship to be in accordance with BS 8000 and Building Regulations Approved Document 7. Report any discrepancy to the Architect. If in doubt, ask. This drawing is the copyright of KHD Architecture Ltd.

Revisions:

Rev	Suit	Date	Description	Author	Checked

PLANNING

Project Name: 21 Frensham Rd, SE9 3RG	RIBA Stage:
Project Number: 21.FR	Revision: B
Drawing Name: Plans & Elevations as Existing	Drawing Number: EX-01
Date: August 2021	Suitability:
Scale: As Noted @ A1	Client: [REDACTED]
KHD. ARCHITECTURE	
A: 130 Old Street, London, EC1V 9BD T: 07 44474 1827 U: Dkirby@khdarchitecture.com	