

1 00 Existing Ground Floor
1 : 50

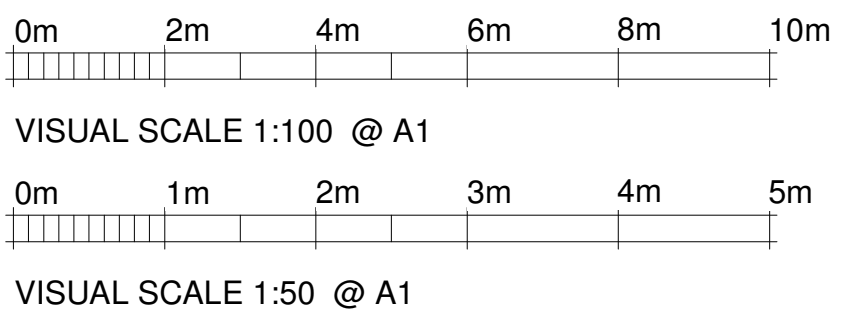

3 Roof plan
1 : 100

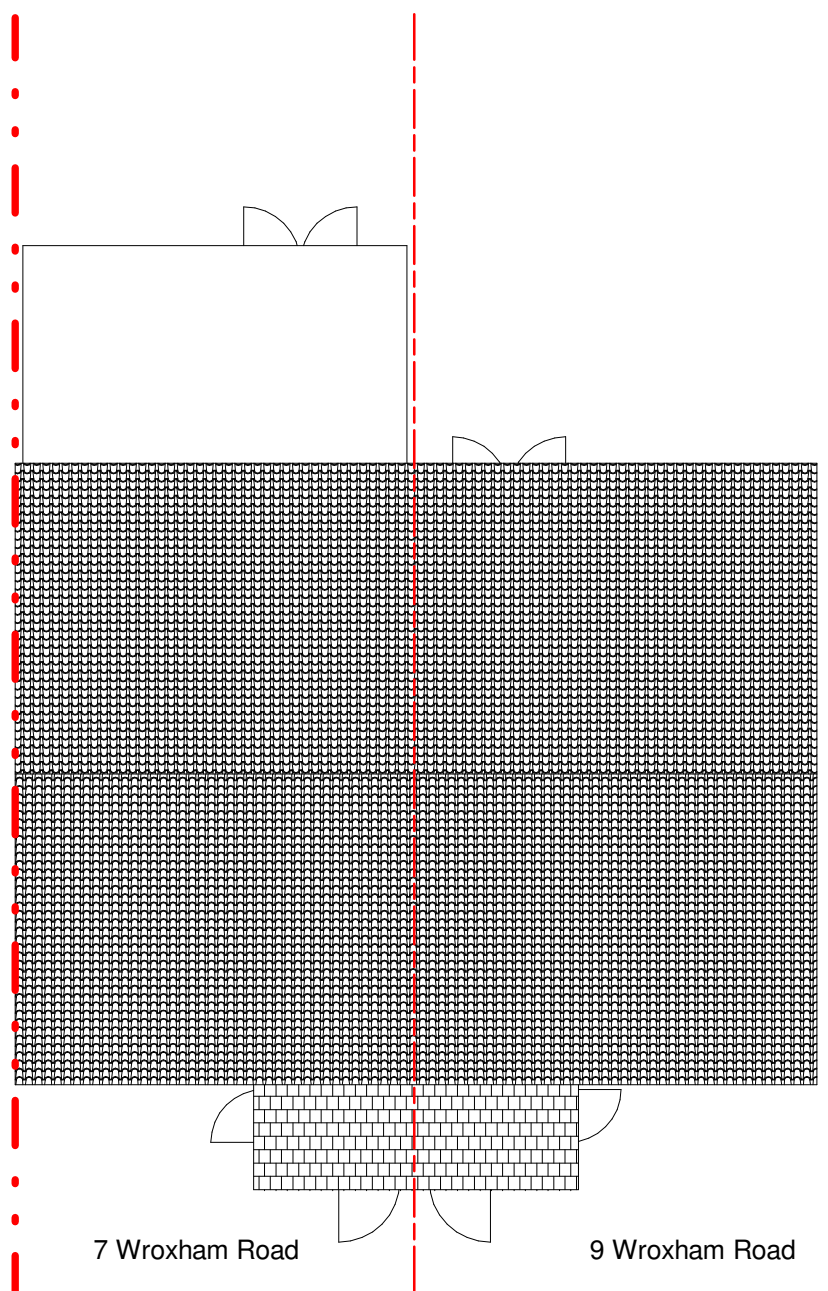
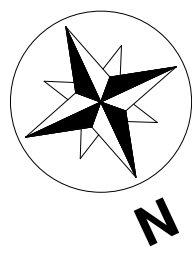
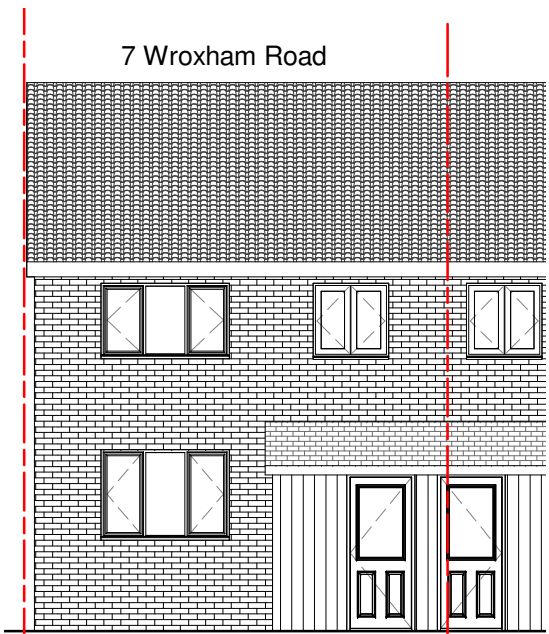

4 Existing Front Elevation
1 : 100

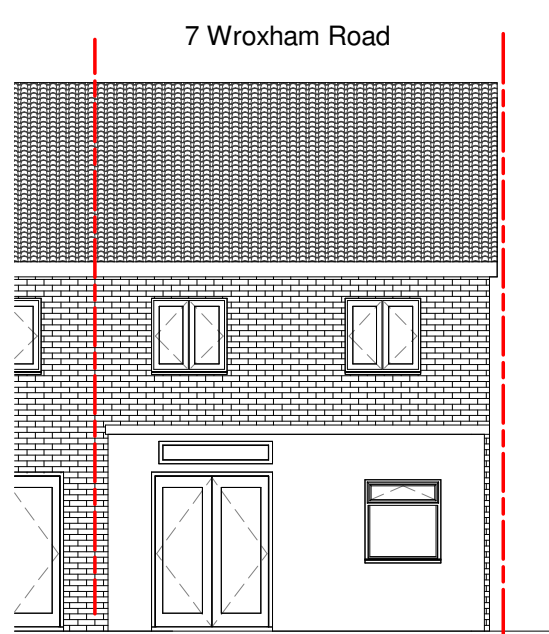

5 Existing Rear Elevation
1 : 100

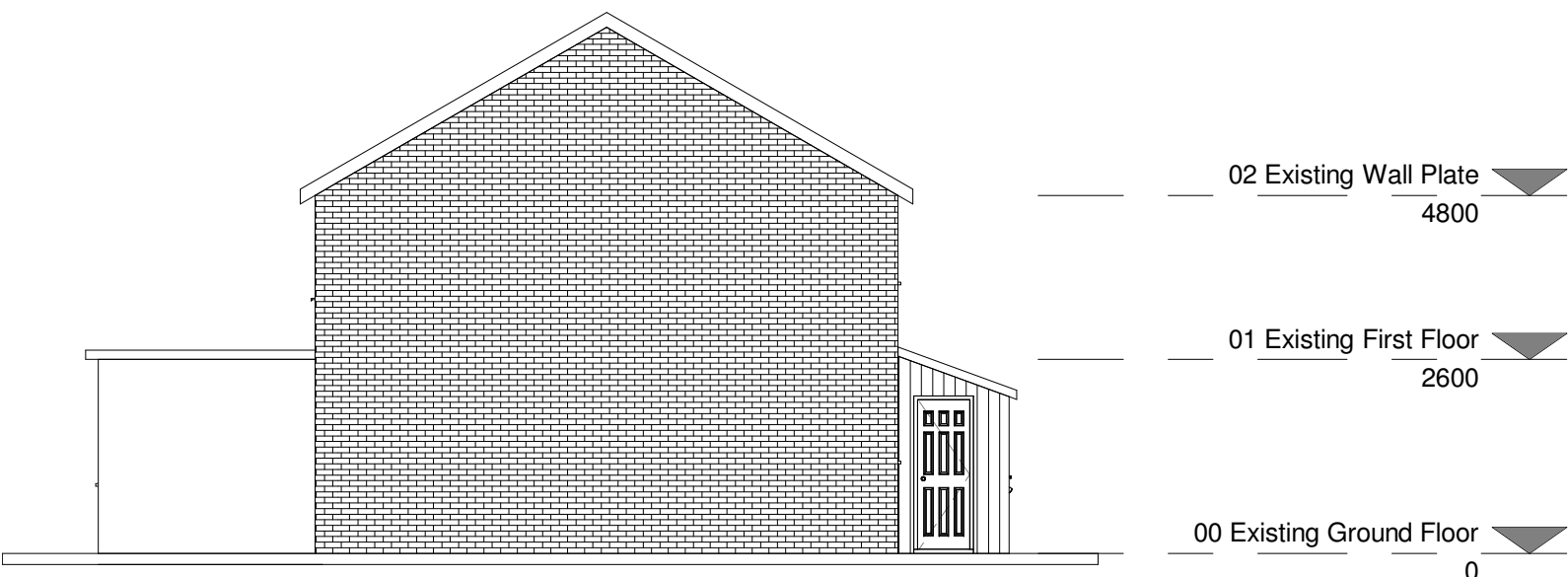

7 Existing flank Elevation
1 : 100

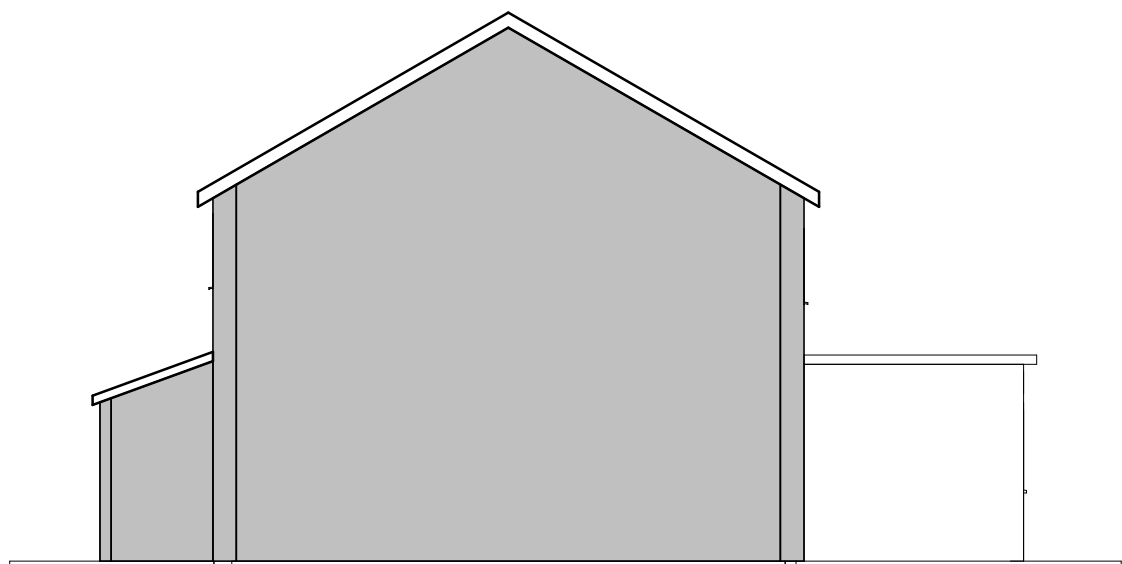

6 Existing Party wall Elevation
1 : 100

POLARDESIGN
Designing the Future

42 Prince John Road
Eltham London UK
SE9 6QA
tel 0208 859 2299
mob 0788 145 2203
email :iselter@yahoo.com

NOTES:

1. This drawing is to be read in conjunction with all relevant contract documentation from the design team, with any conflicting information to be brought to the attention of PolarDesign Architecture in writing before commencing on site.
2. The contractor is to check and verify all levels and dimensions before construction. Any discrepancies are to be brought to the attention of PolarDesign Architecture
3. All dimensions in mm, unless otherwise stated.
4. All sub base and concrete design and specification to engineer's details. All diagrams provided here are purely indicative.
5. Waterproofing of any element to be specified by others.
6. All proprietary products shall be installed in accordance with manufacturers written instructions.

Demolition of rear extension and erection single storey extension 3.5m deep with flat roof and lantern light at 7 Wroxham road SE28 8NB

TITLE
Existing Plans and Elevations

CLIENT

DRAWN BY Ivar Selter	CHECKED BY PD	DATE 19/08/2021
SCALE (@ A1) As indicated	PROJECT NUMBER 7WROX/21	
DRAWING NUMBER 101		REV