

EXISTING (PART) PLAN

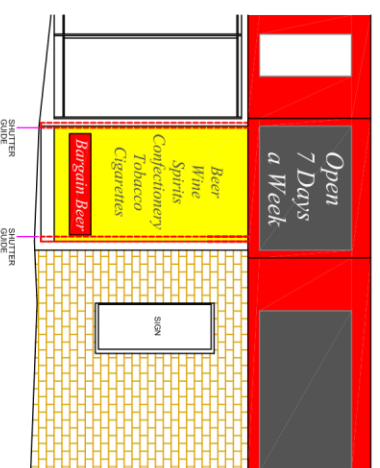

EXISTING ELEVATION

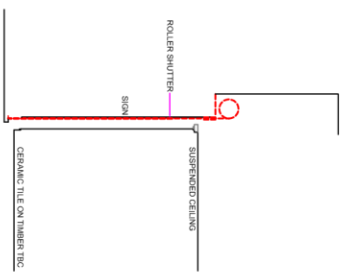

EXISTING SECTION VIEW A-A



SITE ADDRESS

BARGAIN BEER  
BLACKPOOL,  
FY1 2AA

TITLE  
PROPOSED AUTOMATED TELLER MACHINE (ATM)  
INSTALLATION FOR CASHZONE

DRAWN	MAL	DATE	10/02/21	SCALE	VARIOUS @A3
REFRIG NO.		SHEET		REVISION	
E023817					

04					
03					
02					
01					

NAME:-	
POSITION:-	
DATE:-	

drawing approval



PROPOSED (PART) PLAN

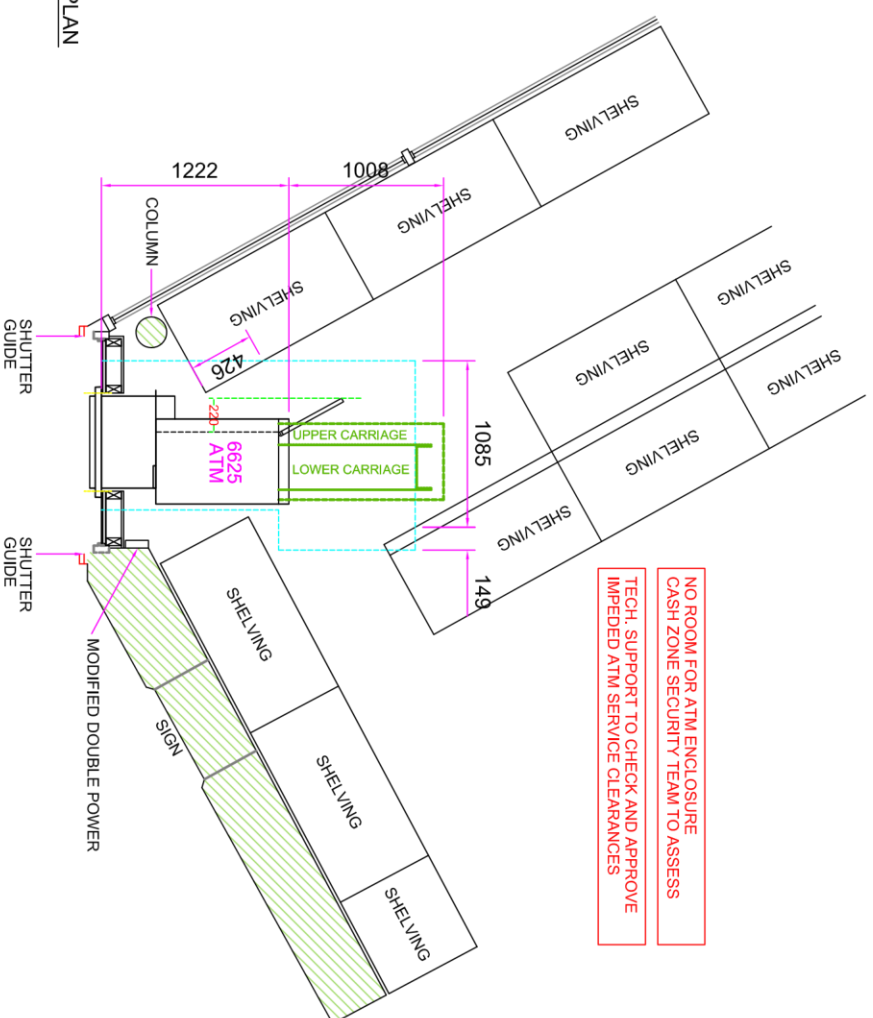

PROPOSED ELEVATION

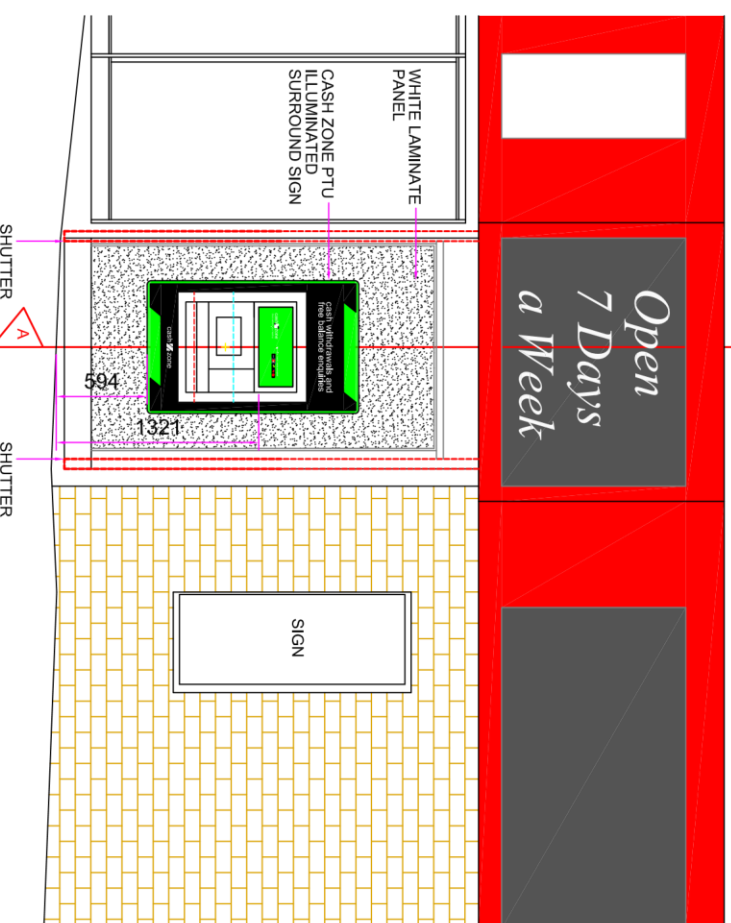

SECTION VIEW A-A

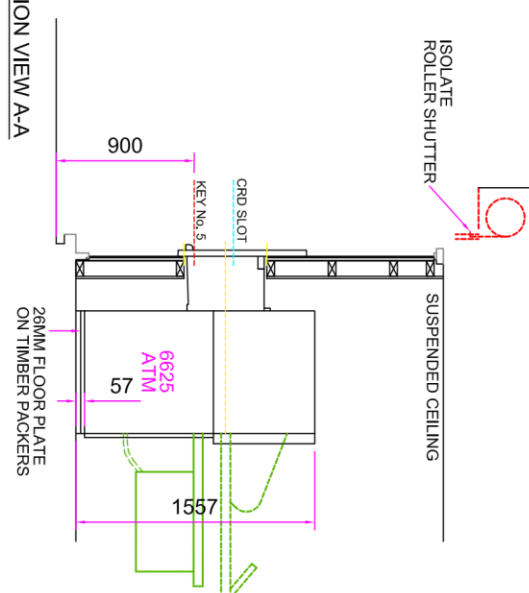

DO NOT SCALE EXCEPT FOR PLANNING AND BUILDING REGULATION PURPOSES

**GENERAL NOTES**

- LIGHTING:- ALL LIGHTING TO BE POSITIONED TO AVOID DIRECT GLARE ON THE EYES OF THE USER AND UNWANTED REFLECTIONS FROM THE SCREEN OR OPERATING FEATURES. GLARE FROM LIGHTING TO BE AVOIDED.
- SIGNAGE:- ALL SIGNAGE TO CONFORM TO BS 8300:2001 SECTIONS 9.2.2 LOCATION & DESIGN OF SIGNS & INFORMATION AND 9.2.3 VISUAL SIGNS.
- ALL NEW GLAZING CONFORMS TO BS 6200.
- ALL ELECTRICAL WORK CONFORMS TO BS 7671.
- IT IS ASSUMED THAT ALL PRELIMINARY WORKS CARRIED OUT / CONTRACTED BY THE SITE OWNER (SHOULD THEY BE REQUIRED BY THE PROJECT) ARE COMPLETED IN ACCORDANCE WITH CURRENT BUILDING REGULATIONS 2010 AND AMENDMENTS THEREAFTER

**SITE NOTES**

- FLOOR CONSTRUCTION: CERAMIC TILE ON TIMBER TBC
- ITW INSTALL REMOVE EXISTING SIGN AND GLAZING PANEL / LAMINATE PANEL WORKS TBC
- ISOLATE ROLLER SHUTTER IN OPEN POSITION
- INSTALL: WHITE LAMINATE PANEL, SECURITY STUDWORK, 25MM FLOOR PLATE ON TIMBER PACKERS, ATM AND ILLUMINATED SIGNAGE
- MAKE GOOD INTERNAL APERTURE WITH WHITE PLASTIC TRIM
- INSTALL FLOOR SUPPORTS TO BASEMENT - SUBJECT TO DES. SURVEY RESULTS
- ELECTRICIAN TO CARRY OUT EICR & TEST TO EXISTING / MODIFIED ATM ELECTRICS

**NOTES:**

- NO ASBESTOS REG. - CSS TO ARRANGE SURVEY PRIOR TO FURTHER SURVEYS AND INSTALLATION WORKS COMMENCING
- NO ATM ENCLOSURE UNABLE TO FIT - C2 SECURITY TEAM TO ASSESS
- TECH SUPPORT TO CHECK AND APPROVE IMPEDED ATM SERVICE CLEARANCES
- NO ACCESS BEHIND SIGN / ROLLER SHUTTER IN ATM INSTALL LOCATION AT TIME OF SURVEY / BUILD UP UNKNOWN
- ABOVE WORKS SUBJECT TO DESTRUCTIVE WALL AND FLOOR SURVEY
- PARKING RESTRICTIONS APPLY / CHARGEABLE ON STREET PARKING MAX. STAY 90 MINS / PARKING TICKETS LIKELY

**WORK TO BE CARRIED OUT BY OTHERS**

- RELOCATE: 1 X INT. CCTV CAMERA, 1X EXT. CCTV CAMERA, 1 X AISLE SHELVING UNIT
- MODIFY EXISTING DOUBLE SOCKET TO ENSURE DEDICATED BREAKER FOR ATM USE
- PROVIDE ACCESS TO ATM, BASEMENT AND MAINS ELECTRICS FOR ASBESTOS SURVEY
- CLEAR ACCESS TO BASEMENT FOR CSS BUILDER TO CARRY OUT FURTHER WALL AND FLOOR SURVEY TO CONFIRM CONSTRUCTION OF BOTH AT ATM LOCATION AND ON DAY OF INSTALLATION WORKS