

Front Elevation...

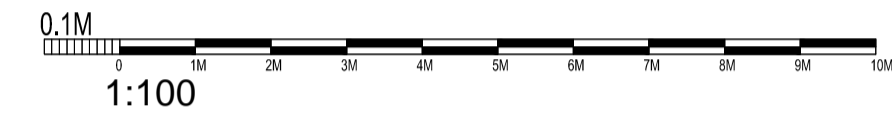

Rear Elevation...

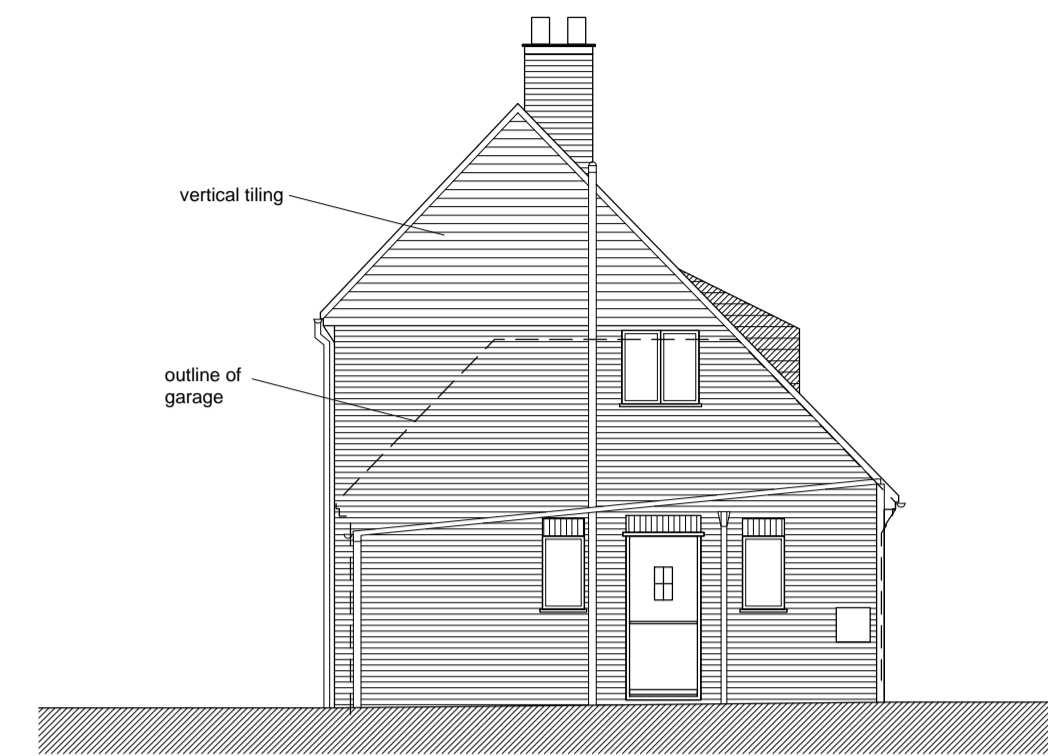

Left Flank Elevation...

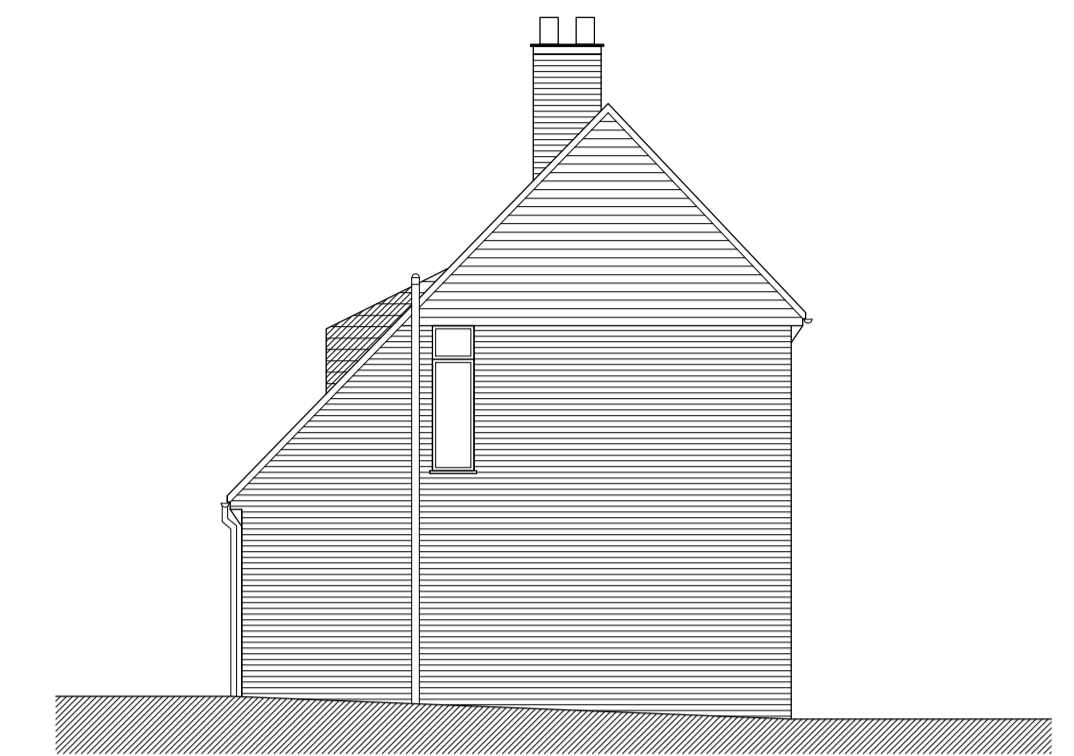

Right Flank Elevation...

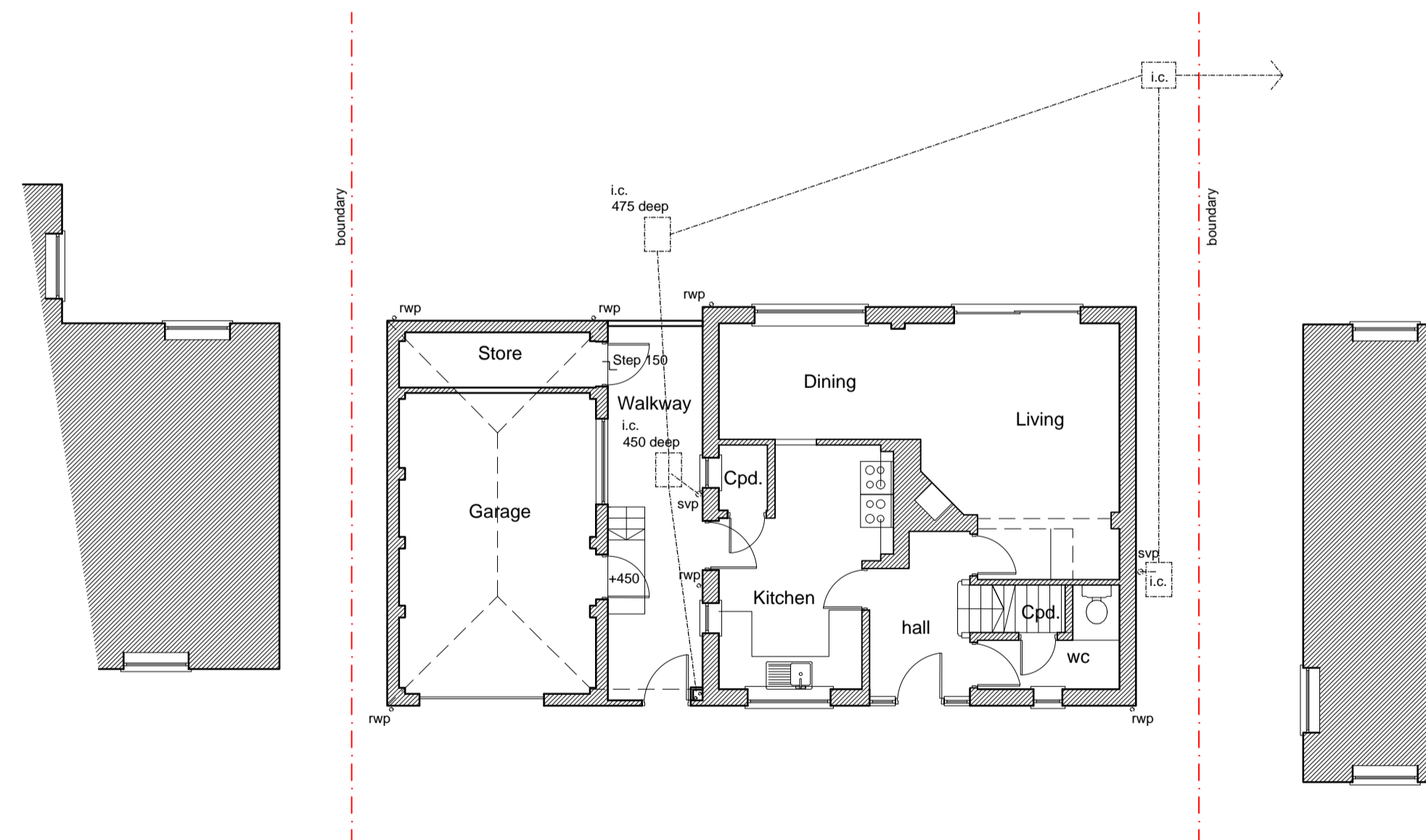

Ground Floor Plan....

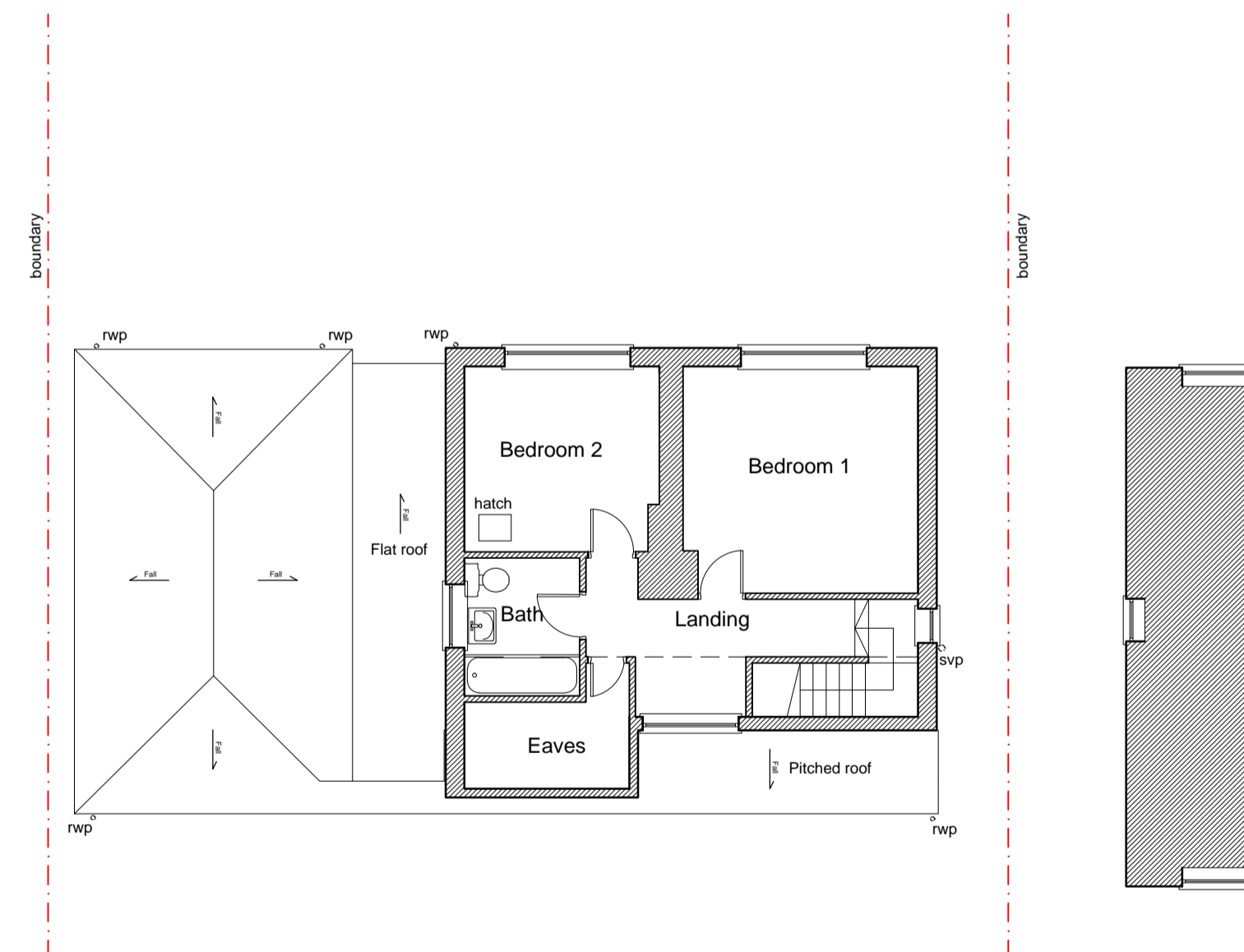
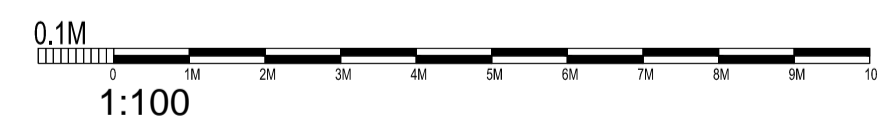

First Floor Plan....

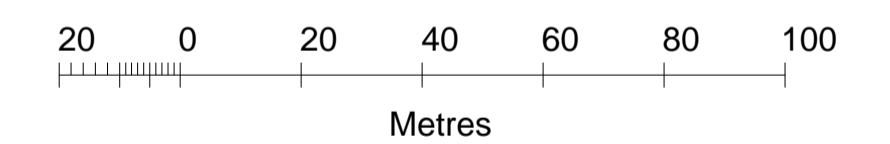
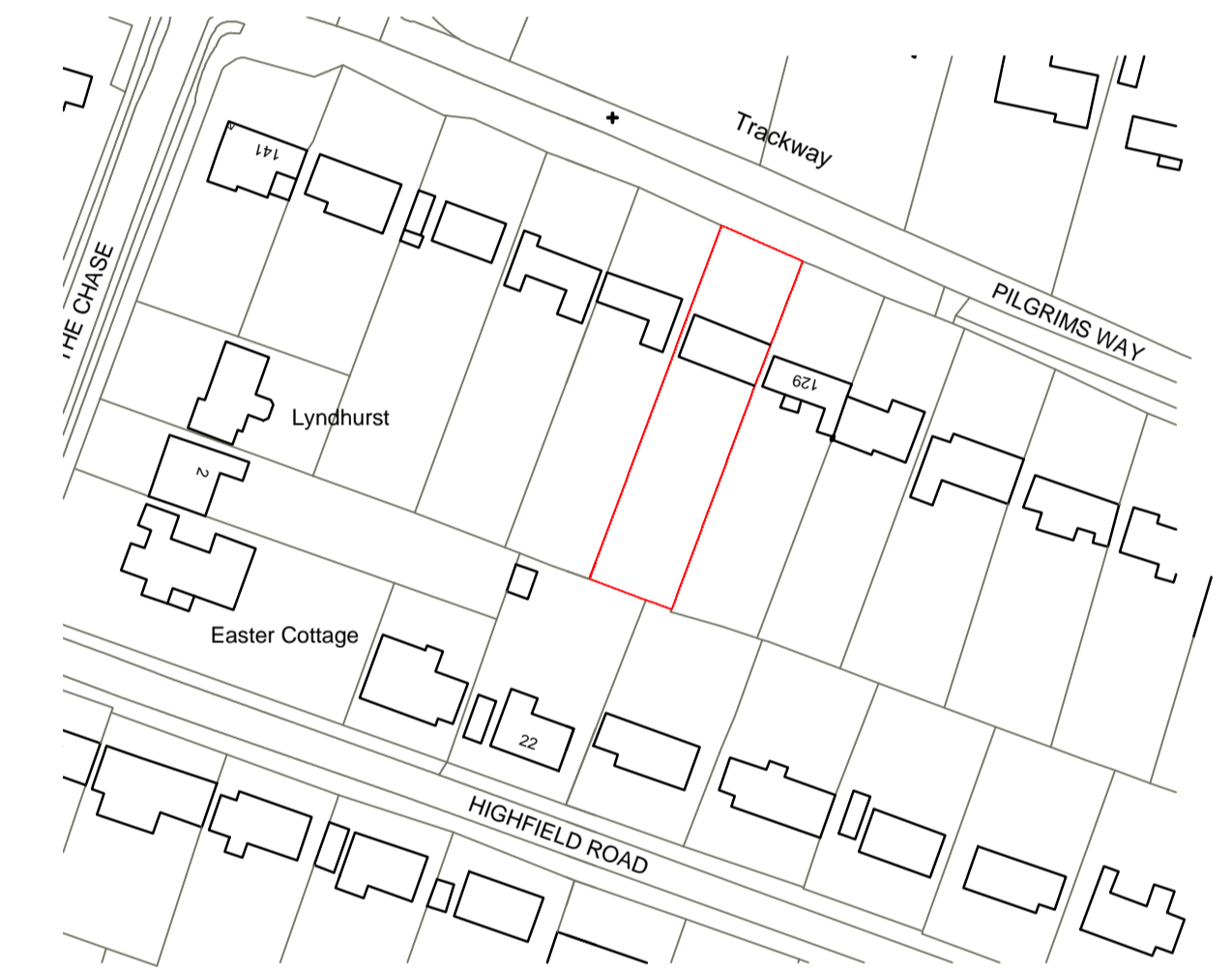

revision	date	amendment	initials
South Park Studios, South Park Sevenoaks, Kent, TN13 1AN			
tel   01732 455029 mob   07721010293 e-mail   barry.best@cobdenland.co.uk web   www.cobdenland.co.uk			

project	client:
proposed extension to ....	<b>MR &amp; MRS. G. MESHER</b>
<b>131 PILGRIMS WAY,                  KEMSING ,                  KENT,                  TN15 6TE</b>	
drawing title	date: <b>march 21</b> drawn: <b>mc</b>
<b>Planning....</b>	scale: <b>1:1250 &amp; 1:100 @ A1</b>
<b>Floor Plans &amp; Elevations...</b>	drawing no.
<b>As Existing....</b>	<b>COB/21/1130/01</b>