

Front Elevation...

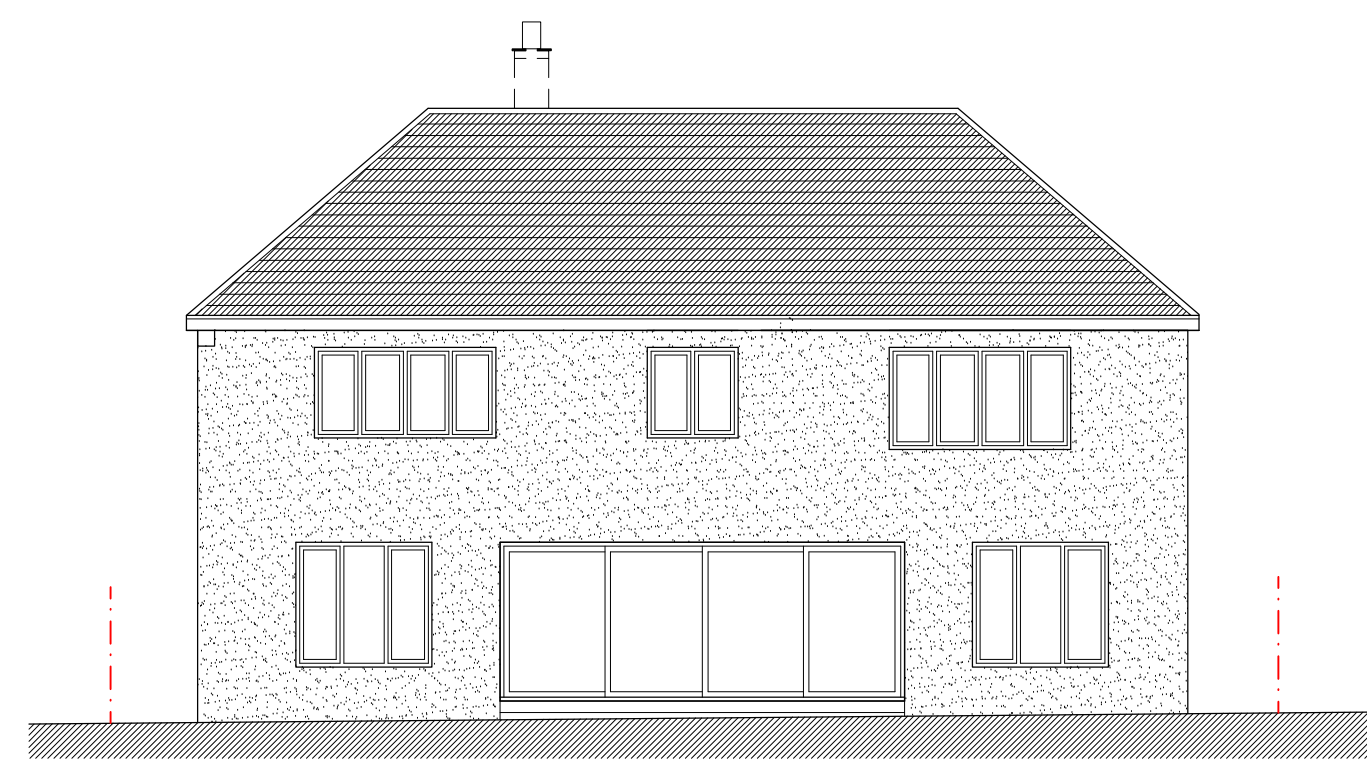

Rear Elevation...

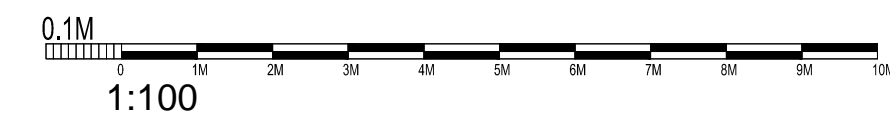
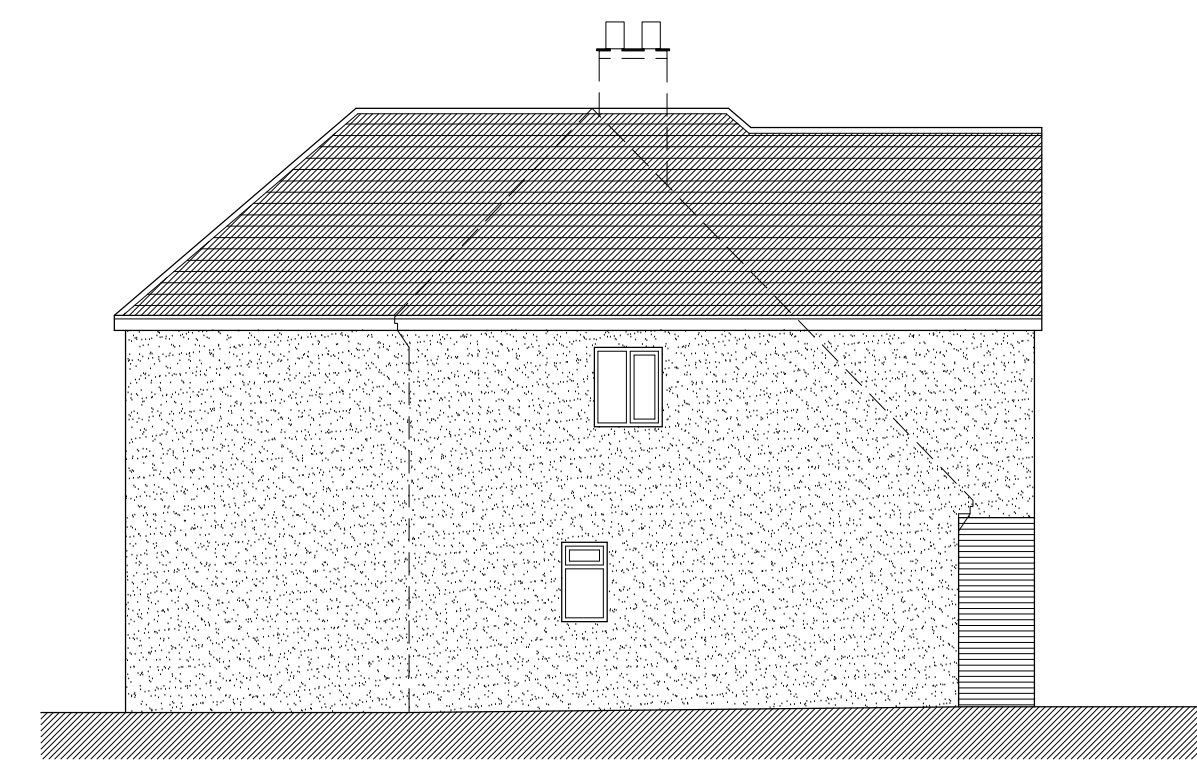

Left Flank Elevation...

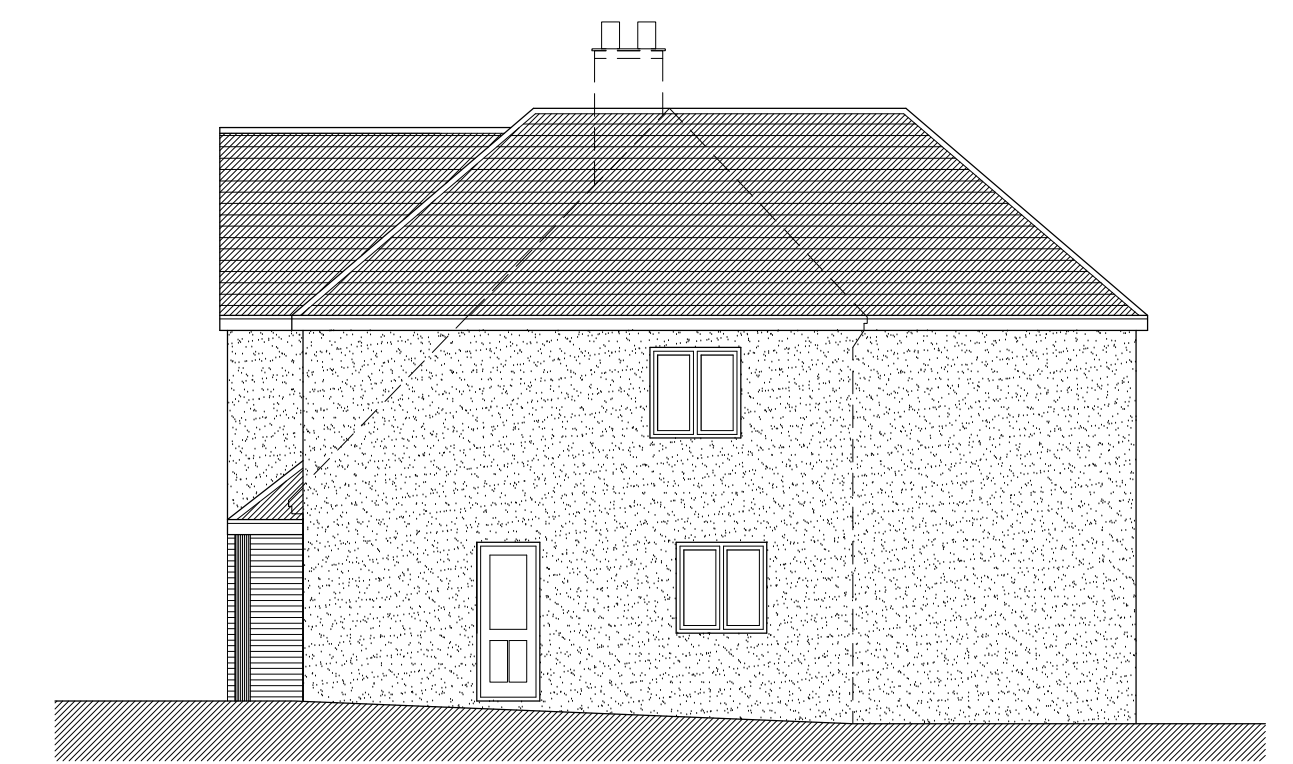

Right Flank Elevation...

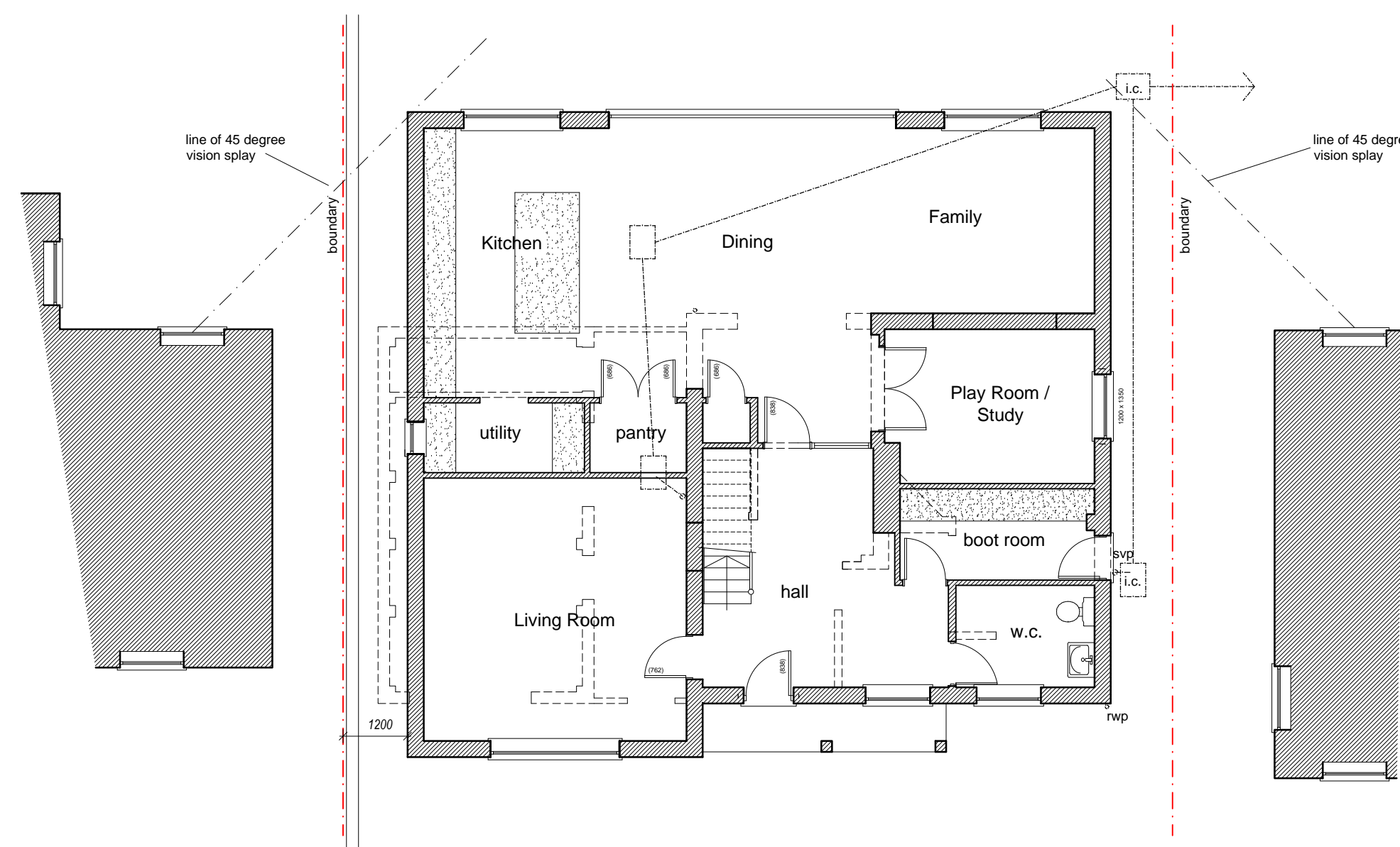

Ground Floor Plan....

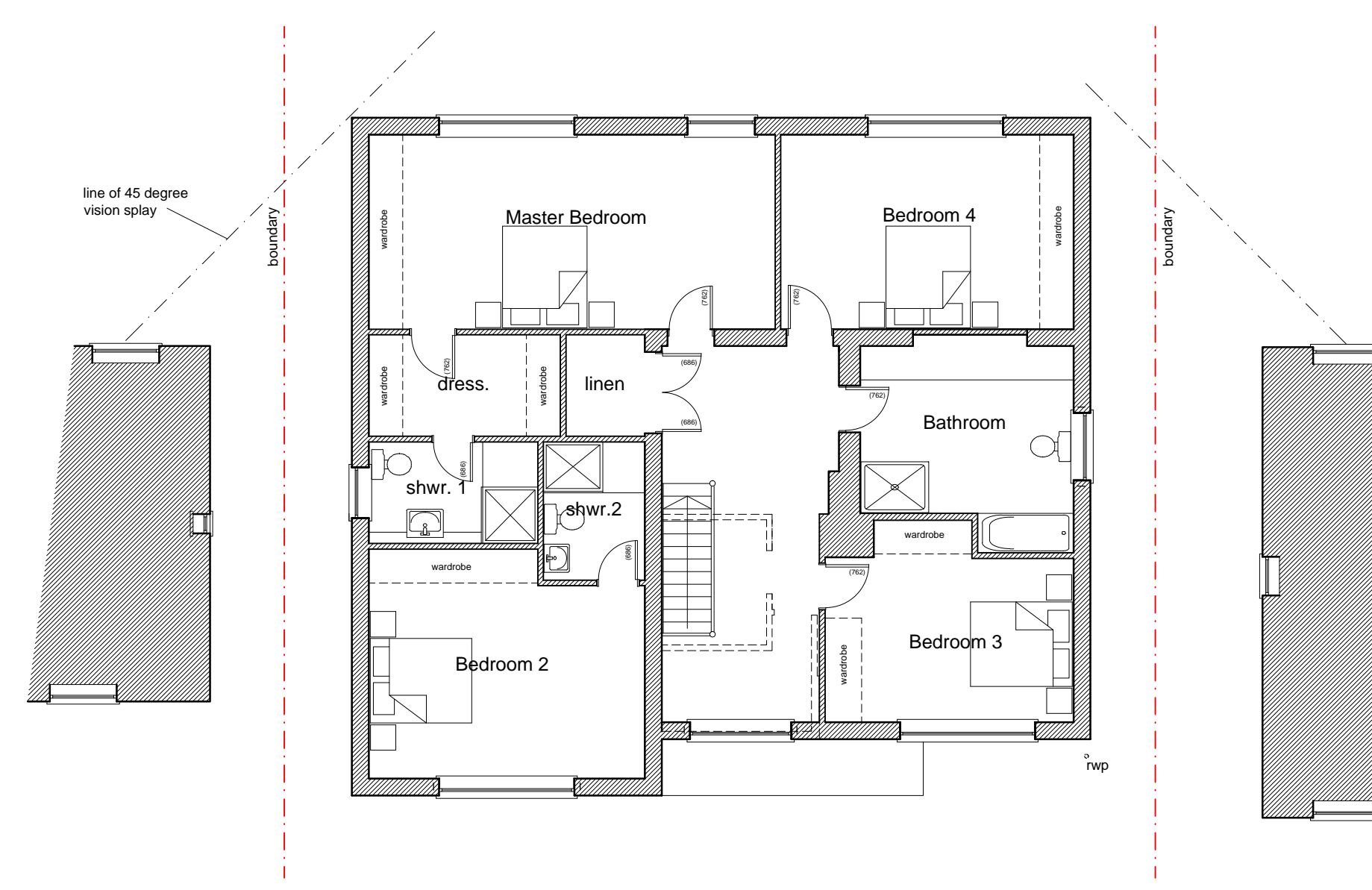
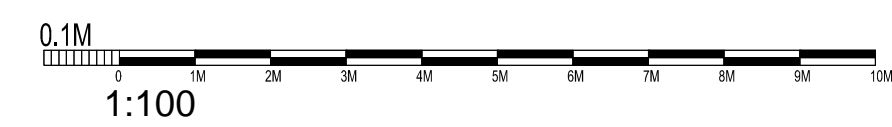

First Floor Plan....

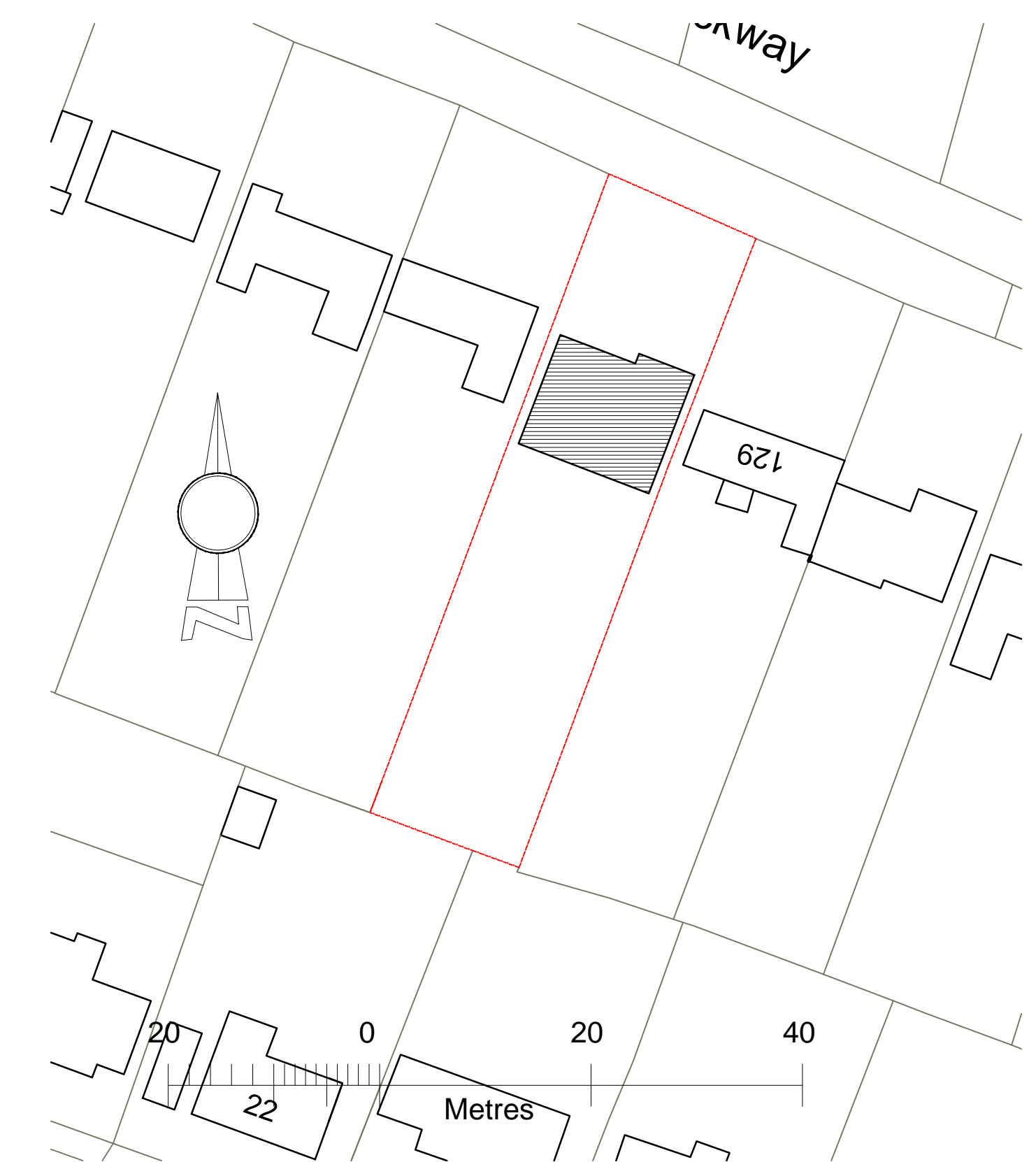

revision	date	amendment	initials
			
South Park Studios, South Park Sevenoaks, Kent, TN13 1AN			
tel 01732 455029 mob 07721010293 e-mail barry.best@cobdenland.co.uk web www.cobdenland.co.uk			

project
proposed extension to

client:
MR & MRS. G. MESHER

**131 PILGRIMS WAY,
 KEMSING,
 KENT,
 TN15 6TE**
 drawing title

date: **Sept. 21** drawn: **b.j.b.**

scale: **1:500 & 1:100 @ A1**

Planning...

Floor Plans & Elevations...

As proposed....

drawing no. **COB/21/1130/ 50**