

first floor plan

Floor Area: 215.7m² (2322 sq ft)
(excluding garage)

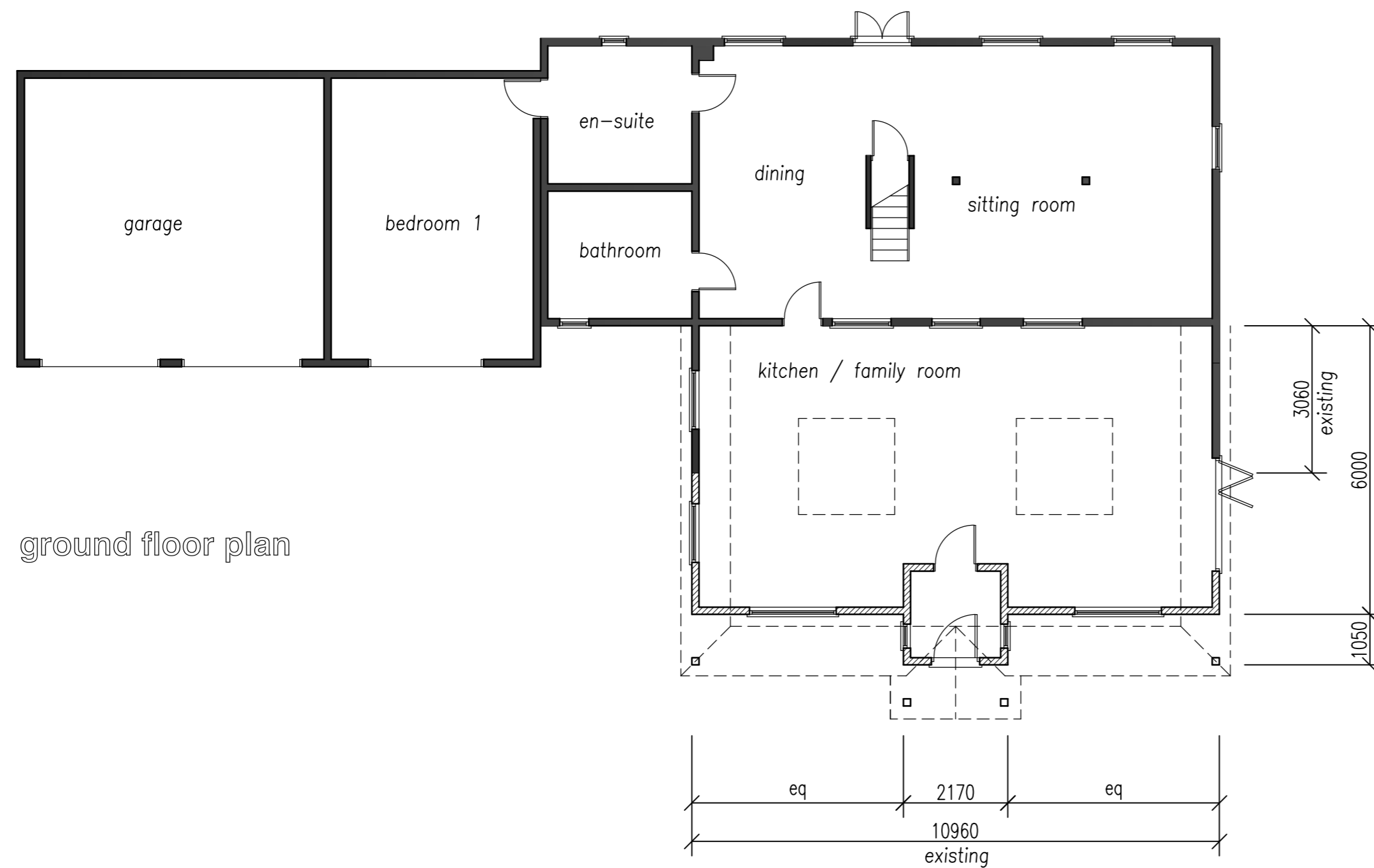
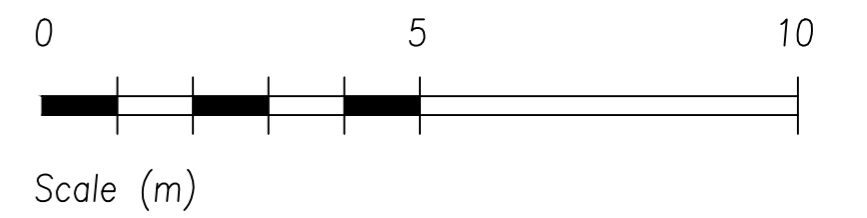

ground floor plan

project

Poplar Hall Cottage
Low Road
Debenham, Suffolk
IP14 6BS

client

Mr & Mrs Brunning

drawing title

plans as proposed

drawing no

428/05

revision

B				
---	--	--	--	--

scale

1:100 at A2

date

August 2021

Anthony G James

Chartered Architect

28 Millson Bank
Chelmer Village
Chelmsford
Essex CM2 6QD

Tel/Fax
01245-466075