



rear elevation



side elevation



front elevation



side elevation

Floor Area: 184.5m<sup>2</sup> (1985 sq ft)  
(excluding garage)



Scale (m)

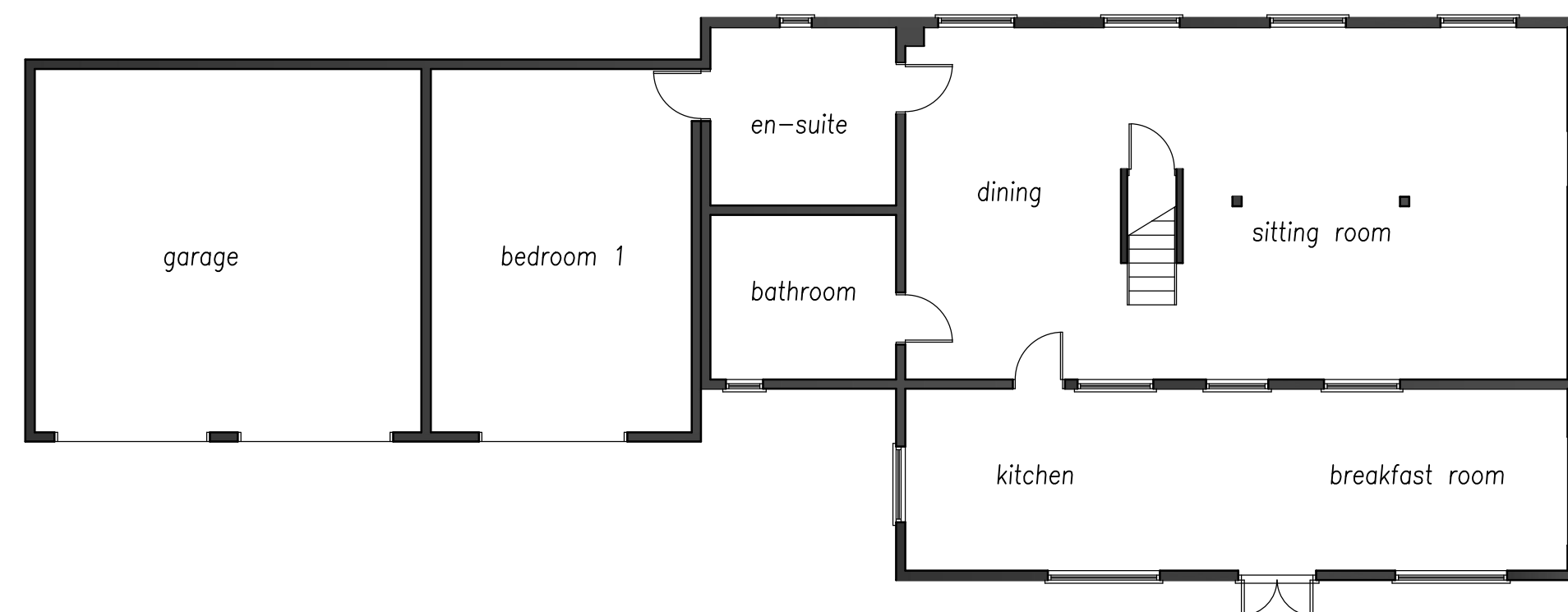

ground floor plan

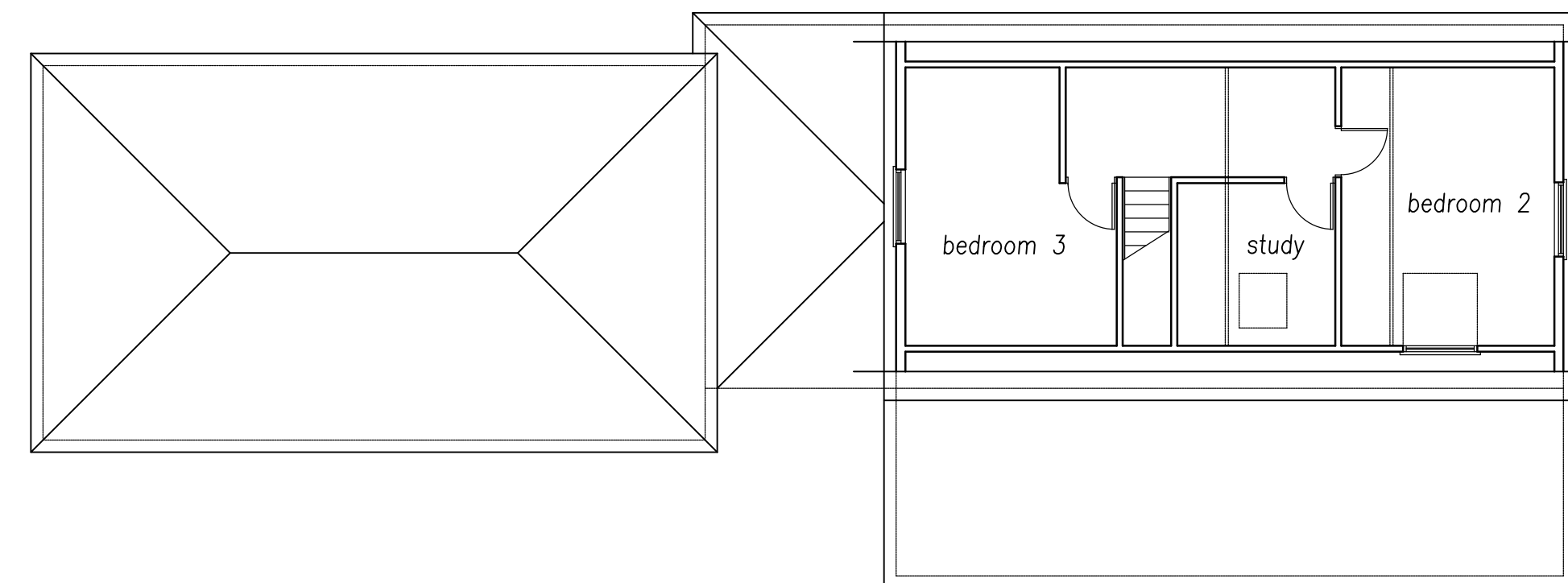

first floor plan

project

Poplar Hall Cottage  
Low Road  
Debenham, Suffolk  
IP14 6BS

client

Mr & Mrs Brunning

drawing title

plans & elevations as existing

drawing no

428/03

revision

--	--	--	--	--

scale

1:100 at A1

date

July 2021

**Anthony G James**

Chartered Architect

28 Millson Bank  
Chelmer Village  
Chelmsford  
Essex CM2 6QD

Tel/Fax  
01245-466075