

side elevation

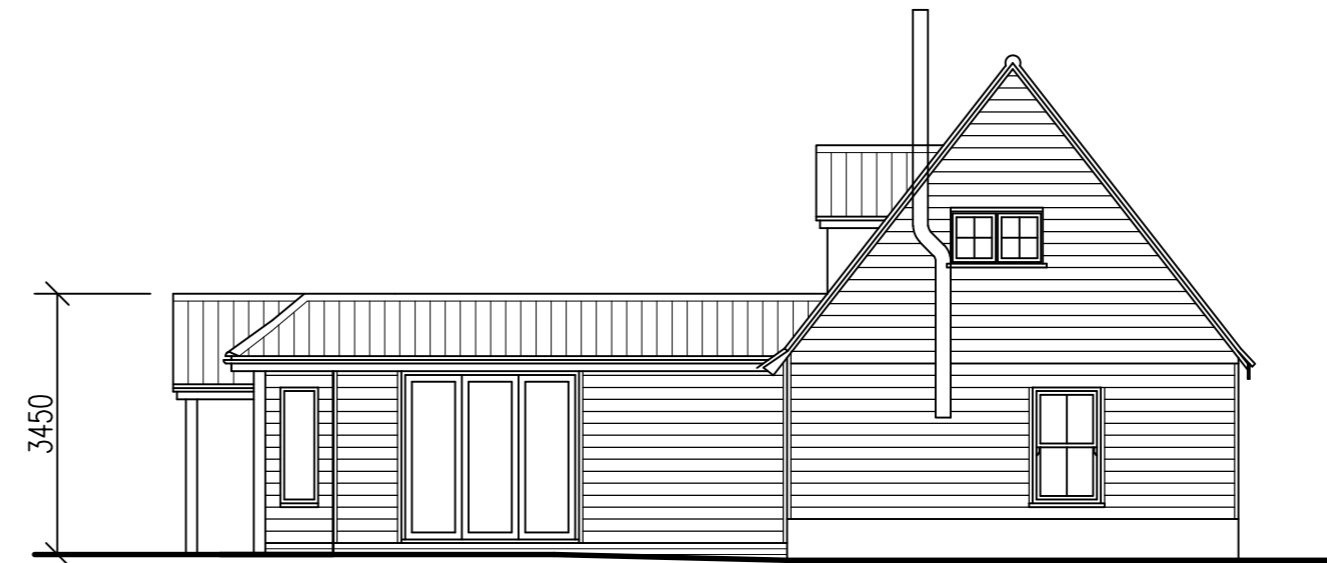

rear elevation



side elevation



front elevation

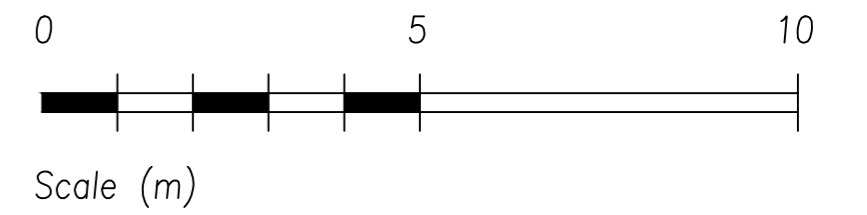

project

Poplar Hall Cottage  
Low Road  
Debenham, Suffolk  
IP14 6BS

client

Mr & Mrs Brunning

drawing title

elevations as proposed

drawing no

428/06

revision

B			
---	--	--	--

scale

1:100 at A2

date

August 2021

**Anthony G James**

Chartered Architect

28 Millson Bank  
Chelmer Village  
Chelmsford  
Essex CM2 6QD

Tel/Fax  
01245-466075