

Existing Site Plan

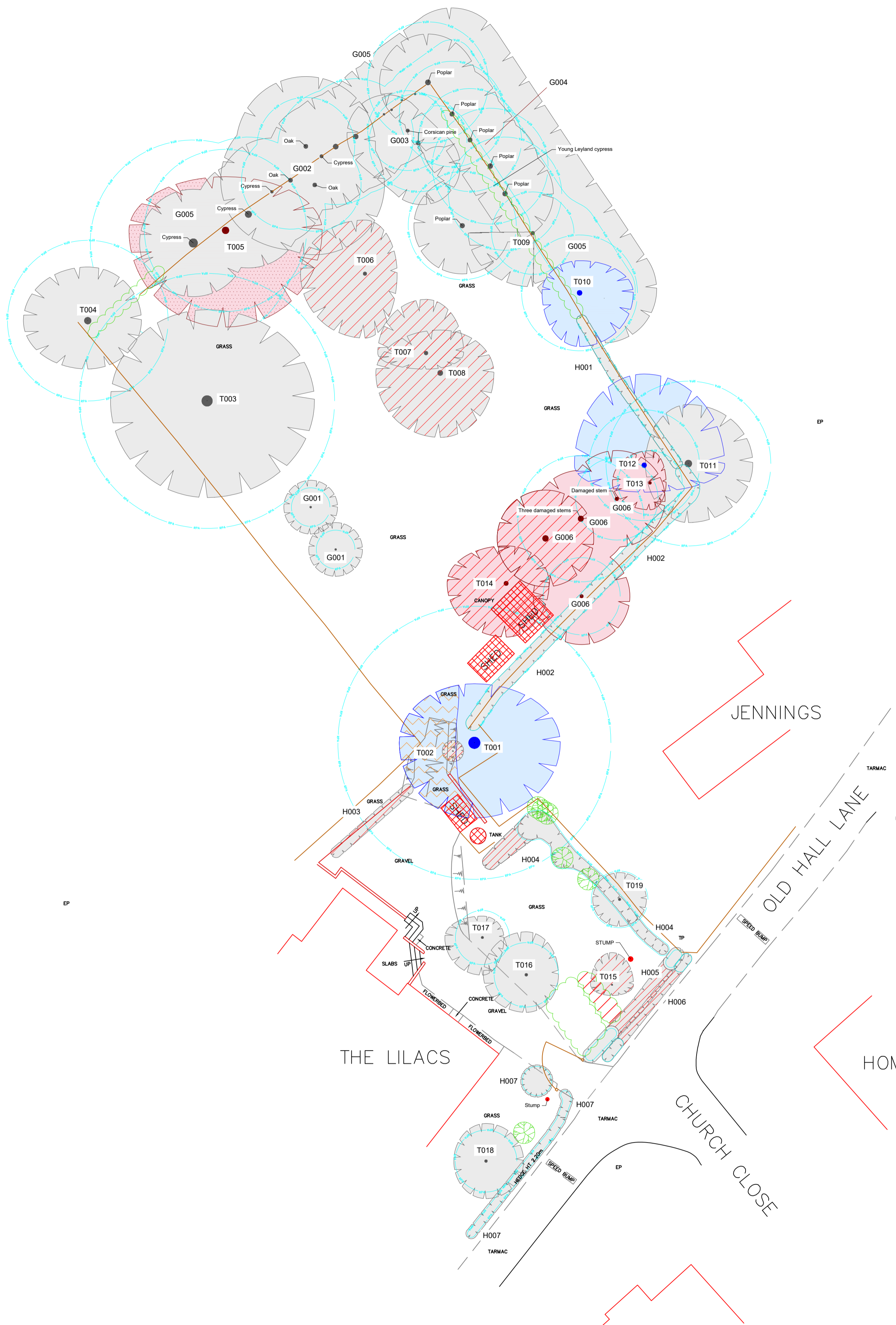

Proposed Site Plan

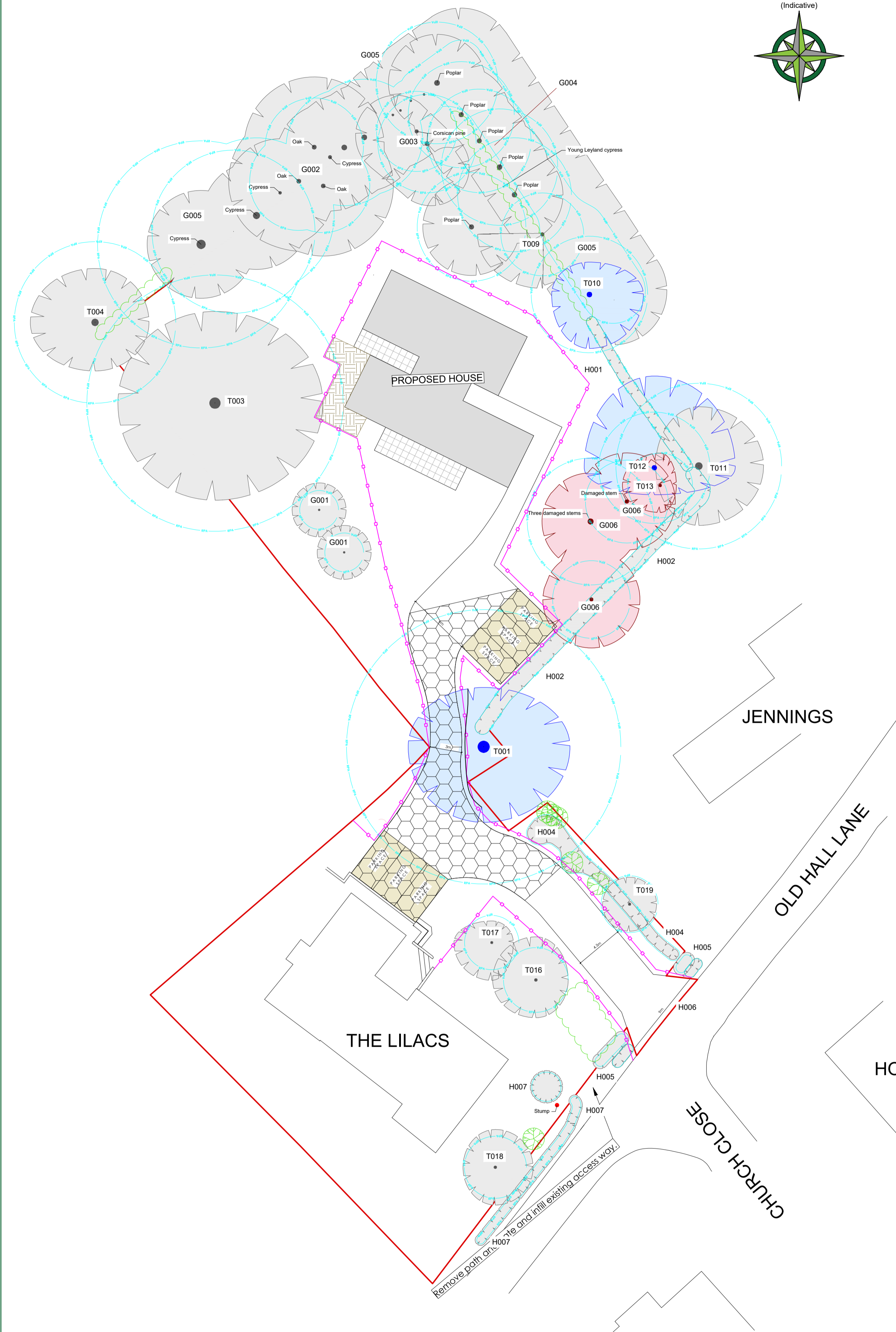

CATEGORY AND DEFINITION

Trees unsuitable for retention	
Category U	Those in such condition that they cannot realistically be retained as living trees in the current land use for longer than 10 years
Trees to be considered for retention	
Category A	Trees of high quality with an estimated remaining life expectancy of at least 40 years
Category B	Trees of moderate quality with an estimated remaining life expectancy of at least 20 years
Category C	Trees of low quality with an estimated remaining life expectancy of at least 10 years, or young trees with a stem diameter below 150mm

LEGEND

	Existing Tree/Feature BS 5837:2012 Category B
	Existing Tree/Hedge to be crown lifted to allow for development
	Existing Tree/Feature BS 5837:2012 Category C
	Existing Tree/Feature to be removed to allow for development BS 5837:2012 Category C
	Existing Tree/Feature BS 5837:2012 Category U
	Existing Tree/Feature to be removed to allow for development BS 5837:2012 Category U
	Additional feature which doesn't meet BS 5837:2012 categorisation but is included for reference
	Additional feature which doesn't meet BS 5837:2012 categorisation to be removed for development
	Area of temporary Ground Protection
	Proposed development within & close to the RPA to be constructed following the No Dig Specification
	Line of proposed temporary protective barrier
	Areas where existing buildings within the RPA are to be removed/demolished by hand

Date:	08.06.21	NT	Based on East Anglian Land Surveys Topographic Survey dwg no. 8753-1; HAYDENS Constraints Plan Dwg no. 8643-D-CP and Thurlow Architects Proposed Site Plan Proj no. 7427 Dwg no. 200
Rev:	Date:	By:	Revision:

The position, condition, and dimensions of the trees are based on a site survey undertaken on 04/02/2021

"The original of this drawing was produced in colour - a monochrome copy should not be relied upon"

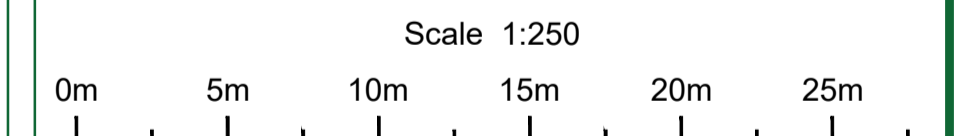

© HAYDEN'S 2021
 5 Moseleys Farm Business Centre
 Fornham All Saints,
 Bury St Edmunds
 Suffolk IP28 6JY
 Head Office: 01284 765391
 Southern Office: 01722 657423
 www.treesurveys.co.uk
 Email: info@treesurveys.co.uk

Client:	Dr King	Drawing Title:	Prelim AIA
---------	---------	----------------	------------

Site: The Lilacs, Old Hall Lane, Fornham St Martin

Date:	21.07.21	Drawn By:	NT	Cad File Ref:	C:\Pro\8961-D-AIA
Scale:	1:250 (A1)	Checked By:	AT/DC	Drawing No:	8961-D-AIA
				Rev:	-

NOTE:

Hayden's Arboricultural Consultants were provided with a Topographical Survey but these do not always show the positions of all the trees/features on site. The locations of any additional features have been fixed using GPS. As such the position of the trees/landscape features should not be taken as exact but gives a fair distribution of their locations on site.