

UPPER RIDGE +5530

LOWER RIDGE +5755

UPPER EAVES +3585

LOWER EAVES +3070

TOP OF WINDOWS +2100

GROUND FLOOR LEVEL +0000

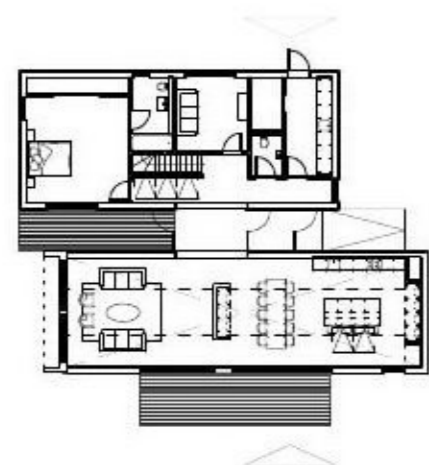

0 0.75 3.75m

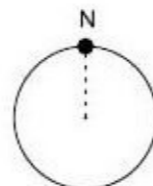

Proposed External Finishes

**Walls:** Vertical untreated siberian larch  
**Roof:** Grey slate  
**Gutters:** Galvanised metal  
**Windows:** Olive green alu-clad windows

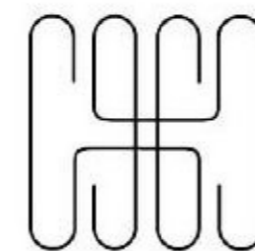

**Hebridean Homes**

tel +44 (0)141 550 7360  
 email info@hebrideanhomes.com  
 web www.hebrideanhomes.com

To be read in conjunction with the specification and all relevant drawings. Contractor to check all dimensions on site. Do not scale from this drawing for production or construction. Architect to be advised of any variation between the drawings and site conditions.

Copyright © Hebridean Contemporary Homes Ltd (2019). All rights reserved. Any breach of copyright will be pursued.

**Note:** Construction must comply with all NHBC and industry standards.

DRAWING SET <b>PLANNING APPLICATION</b>		CLIENT <b>H_830_KING</b>
DRAWING TITLE <b>FRONT ELEVATION</b>		
DRAWING NUMBER <b>830_PL_401_FE</b>	DRAWN BY <b>LH</b>	DATE <b>25/08/2021</b>
CAD FILE NAME <b>H_830_PL_KING</b>		SCALE <b>1:75 @ A3</b>

**PROPOSED HOUSE FOR:**  
 Dr Barry King  
**SITE ADDRESS:**  
 The Lilacs  
 Old Hall Lane  
 Fornham  
 St Martin  
 Bury St Edmunds  
 IP31 1SS