

SECTION OF FLOOR LEVELS - 1.100

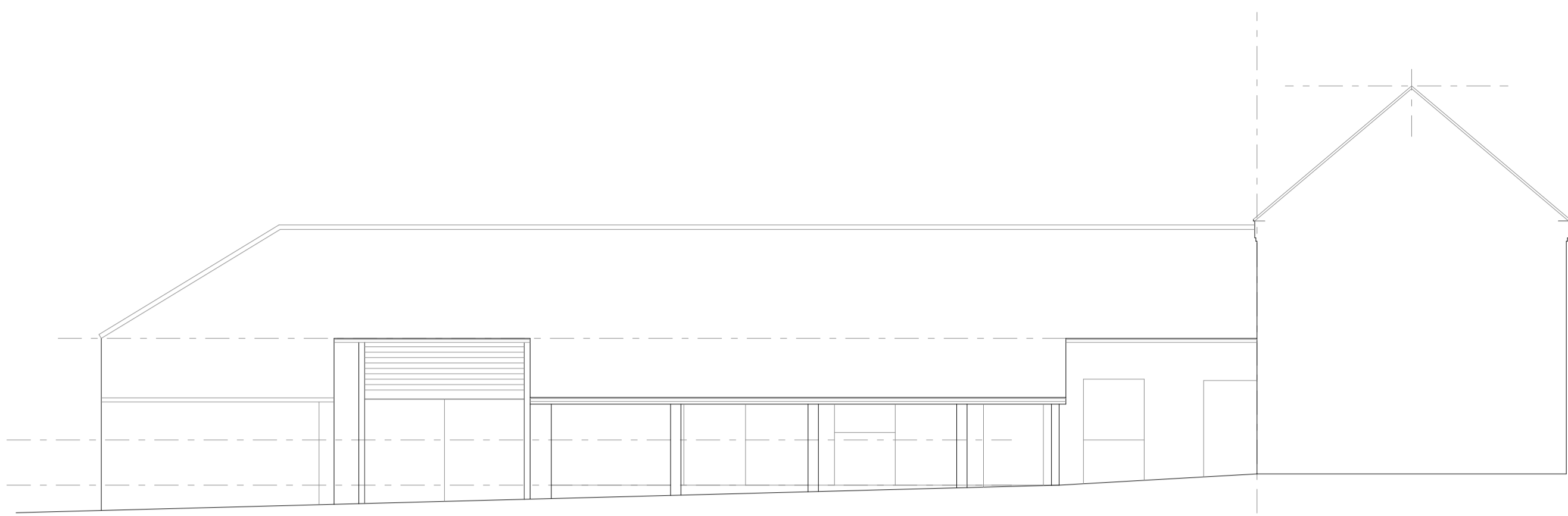

SIDE ELEVATION 1.100

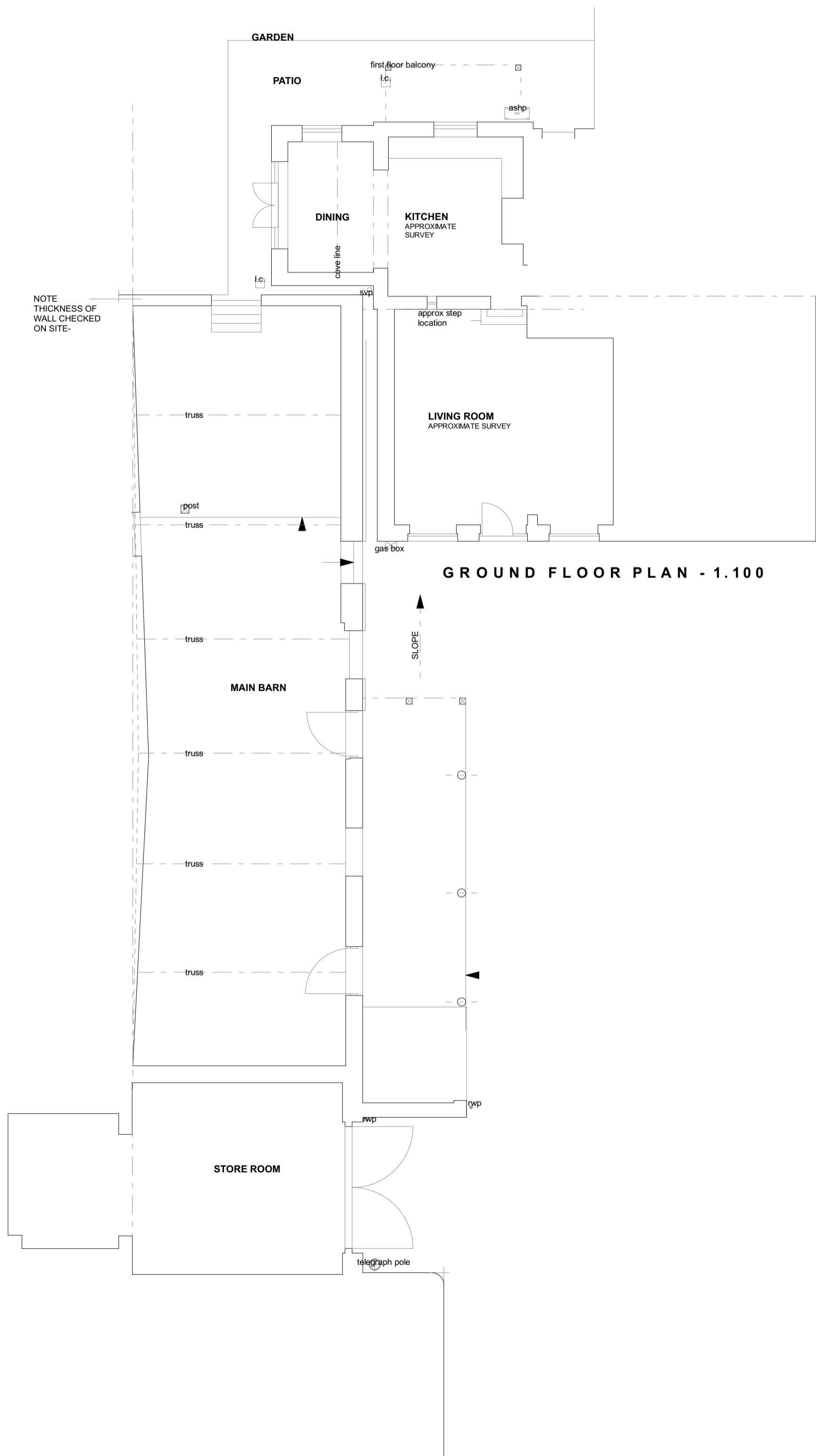

GROUND FLOOR PLAN - 1.100



REAR ELEVATION 1.100

Client: PHIL SLACK - NEPC

Project: Proposed conversion of existing barn to provide playroom, first floor mezzanine and domestic indoor pool to NEPC livery yard, bradfield road, swaffield, NP28 0QT Existing Drawing

Drawing title:

Project ref: 202177/4
Drawing ref: EX 001
Date: 12.09.2021

ALL EXISTING SERVICES, INTERFERENCES AND OVERHEADS SHALL BE LOCATED AND IDENTIFIED AS REQUIRED PRIOR TO WORKS STARTING ON SITE. THE CONTRACTOR SHALL BE RESPONSIBLE FOR THE PROTECTION, PRESERVATION AND RELOCATION OF ALL SERVICES AND THE COMPLETION OF ALL SERVICES PRIOR TO THE COMMENCEMENT OF WORKS. THE CONTRACTOR SHALL BE RESPONSIBLE FOR THE PROTECTION, PRESERVATION AND RELOCATION OF ALL SERVICES AND THE COMPLETION OF ALL SERVICES PRIOR TO THE COMMENCEMENT OF WORKS. THE CONTRACTOR SHALL BE RESPONSIBLE FOR THE PROTECTION, PRESERVATION AND RELOCATION OF ALL SERVICES AND THE COMPLETION OF ALL SERVICES PRIOR TO THE COMMENCEMENT OF WORKS.

GROUND CONDITIONS FOR FOUNDATIONS TO BE REVIEWED AND COMPARED ON SITE BY BUILDING CONTROL. CONTRACTOR TO ALLOW FOR THE REDUCTION OF A CONTAMINATION HAZEL PLAN TO PRODUCTION AND ASSISTANCE WITH THE PRODUCTION OF HEALTH AND SAFETY FILE.

NEPC MEMBERS WHERE APPLICABLE SHOULD BE IN CONTACT WITH ALL DESIGN NEPC MEMBERS PRIOR TO WORKS STARTING ON SITE.

CONTRACTOR TO NOTIFY ALL RELEVANT GOVERNMENT BODIES AS REQUIRED. HEALTH AND SAFETY ARE FULLY ADOPTED TO DESIGN AND CONSTRUCTION STANDARDS. DESIGNER SHALL BE RESPONSIBLE FOR THE PROTECTION, PRESERVATION AND RELOCATION OF ALL SERVICES AND THE COMPLETION OF ALL SERVICES PRIOR TO THE COMMENCEMENT OF WORKS. THE CONTRACTOR SHALL BE RESPONSIBLE FOR THE PROTECTION, PRESERVATION AND RELOCATION OF ALL SERVICES AND THE COMPLETION OF ALL SERVICES PRIOR TO THE COMMENCEMENT OF WORKS.

studio@studiodrake.co.uk
 Steve@studiodrake.co.uk

Date -

Revision Description -

Ref -